

Bert & His Orchestra Kaempfert - Wunderland Bei Nacht

♩ = 120,000000
DRUMS

Percussion

BELLS

Music Box

VIBRAPHONE

Vibraphone

BASS

Jazz Guitar

CHOIR AAHS

Alto

PIZZICATO

Tape Sampler Keyboard [Strings]

PIZZICATO

Tape Sampler Keyboard [Strings]

♩ = 120,000000
♩ = 134,000061
STRINGS

Viola

STRINGS

Violoncello

MELODY

Solo

5

Perc.

Vib.

J. Gtr.

Tape Smp. Str

Vla.

8

11

15

19

23

26

29

32

35

38

41

Perc. J. Gtr. Tape Smp. Str. Vla. Solo

44

Perc. J. Gtr. Tape Smp. Str. Vla. Solo

47

Perc. J. Gtr. Tape Smp. Str. Vla. Solo

50

Perc. J. Gtr. Tape Smp. Str. Vla. Vc.

53

Perc. J. Gtr. Tape Smp. Str. Vla. Vc.

56

Perc. J. Gtr. Tape Smp. Str. Vla. Vc.

59

Perc.

M. Box

J. Gtr.

Tape Smp. Str.

Vla.

Solo

62

Perc.

M. Box

J. Gtr.

Tape Smp. Str.

Vla.

Solo

65

68

71

Perc. J. Gtr. Tape Smp. Str. Vla. Solo

74

Perc. Vib. J. Gtr. Tape Smp. Str. Vla. Solo

77

Perc. J. Gtr. Tape Smp. Str. Vla. Solo

79

Perc.

J. Gtr.

Tape Smp. Str.

Vla.

Solo

82

Perc.

Vib.

J. Gtr.

A.

Tape Smp. Str.

Vla.

Solo

85

Perc.

J. Gtr.

A.

Tape Smp. Str.

Vla.

Solo

88

Perc.

Vib.

J. Gtr.

A.

Vla.

Solo

92

Perc.

J. Gtr.

A.

Vla.

Solo

95

Perc.

J. Gtr.

A.

Tape Smp. Str.

Vla.

Solo

98

Perc.

Vib.

J. Gtr.

A.

Tape Smp. Str.

Vla.

Solo

101

Perc.

J. Gtr.

A.

Tape Smp. Str.

Tape Smp. Str.

Vla.

Solo

104

Perc.

J. Gtr.

A.

Tape Smp. Str.

Vla.

107

Perc.

Vib.

J. Gtr.

A.

Tape Smp. Str.

Vla.

110

Perc.

J. Gtr.

A.

Tape Smp. Str.

Tape Smp. Str.

Vla.

113

Perc.

Vib.

J. Gtr.

A.

Tape Smp. Str.

Tape Smp. Str.

Vla.

118

Perc.

M. Box

Vib.

J. Gtr.

A.

Tape Smp. Str.

Tape Smp. Str.

Vla.

Vc.

Solo

124

Perc.

135

Perc.

146

Perc.

157

Perc.

168

Perc.

179

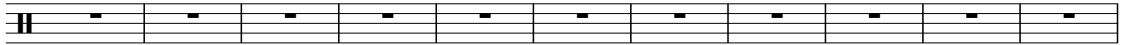
Perc. A musical staff for Percussion, labeled 'Perc.', containing 11 measures. Each measure contains a single eighth note on the first line of the staff.

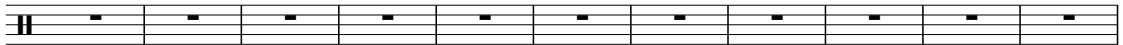

190

Perc. A musical staff for Percussion, labeled 'Perc.', containing 11 measures. Each measure contains a single eighth note on the first line of the staff.

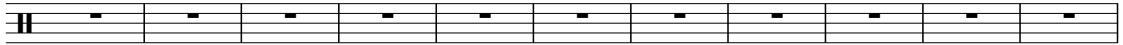

201

Perc. A musical staff for Percussion, labeled 'Perc.', containing 11 measures. Each measure contains a single eighth note on the first line of the staff.

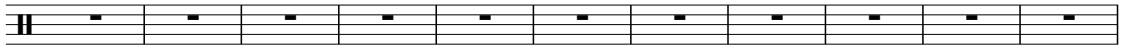

212

Perc. A musical staff for Percussion, labeled 'Perc.', containing 11 measures. Each measure contains a single eighth note on the first line of the staff.

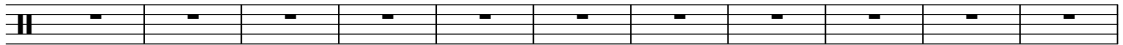

223

Perc. A musical staff for Percussion, labeled 'Perc.', containing 11 measures. Each measure contains a single eighth note on the first line of the staff.

234

Perc. A musical staff for Percussion, labeled 'Perc.', containing 11 measures. Each measure contains a single eighth note on the first line of the staff.

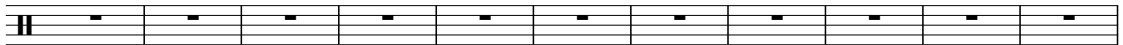

245

Perc. A musical staff for Percussion, labeled 'Perc.', containing 11 measures. Each measure contains a single eighth note on the first line of the staff.

256

Perc. A musical staff for Percussion, labeled 'Perc.', containing 11 measures. Each measure contains a single eighth note on the first line of the staff.

267

Perc. A musical staff for Percussion, labeled 'Perc.', containing 11 measures. Each measure contains a single eighth note on the first line of the staff.

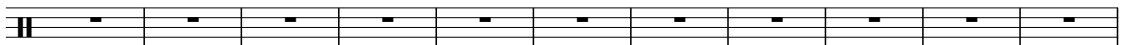

278

Perc. A musical staff for Percussion, labeled 'Perc.', containing 11 measures. Each measure contains a single eighth note on the first line of the staff.

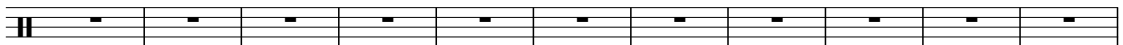

289

Perc. A musical staff for Percussion, labeled 'Perc.', containing 11 measures. Each measure contains a single eighth note on the first line of the staff.

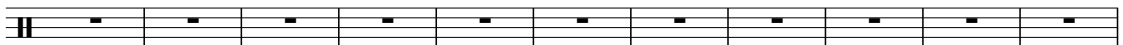

300

Perc. A musical staff for Percussion, labeled 'Perc.', containing 11 measures. Each measure contains a single eighth note on the first line of the staff.

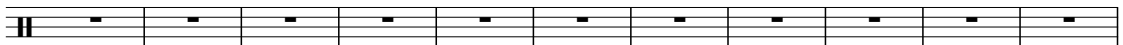

311

Perc. A musical staff for Percussion, labeled 'Perc.', containing 11 measures. Each measure contains a single eighth note on the first line of the staff.

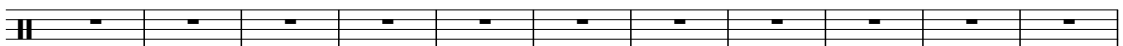

322

Perc. A musical staff for Percussion, labeled 'Perc.', containing 11 measures. Each measure contains a single eighth note on the first line of the staff.

333

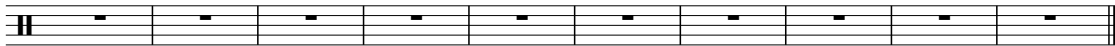
Perc. 

Bert & His Orchestra Kaempfert - Wunderland Bei Nacht

Percussion

♩ = 120,000060

DRUMS

2

8

15

23

27

32

37

41

45

49

V.S.

54

59

63

67

71

75

79

83

87

91

95

99

103

107

111

115

118

222

Music Box

♩ = 120,000060
BELLS **10**

13

17

21

25

29

33 **25**

61

65

69 **51** **222**

Bert & His Orchestra Kaempfert - Wunderland Bei Nacht

Vibraphone

♩ = 130,000060
VIBRAPHONE

2

5

8

11

12

25

29

32

35

32

69

4

76

6

7

2

Vibraphone

91

108

118

♩ = 120,000000
BASS 2

10
19
28
35
39
43
47
52
60

V.S.

107

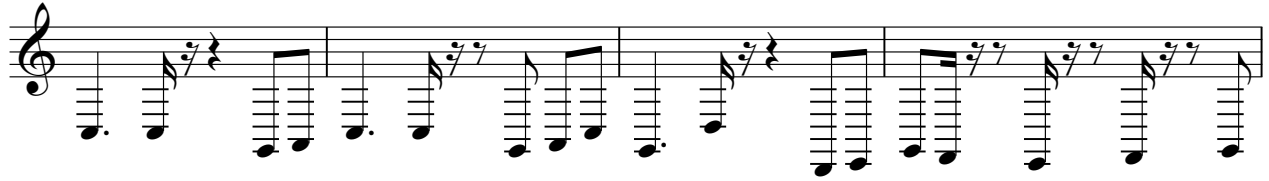

111

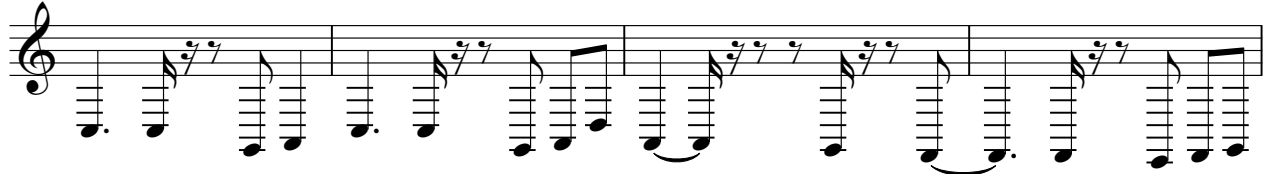

115

118

223

Alto

Bert & His Orchestra Kaempfert - Wunderland Bei Nacht

♩ = 120,000000
CHOIR AAHS 82

88

97

106

115

120 222

Tape Sampler Keyboard [Strings] Bert & His Orchestra Kaempfert - Wunderland Bei Nacht

♩ = 120,000060
PIZZICATO

2

6

10

41

53

57

61

65

68

33

Tape Sampler Keyboard [Strings] Bert & His Orchestra Kaempfert - Wunderland Bei Nacht

♩ = 120,000060
PIZZICATO 34

37

39

41

43

45

47

49

20

71

73

75

77

79

81

83

85

8

95

97

99

101

111

113

115

117

V.S.

119

222

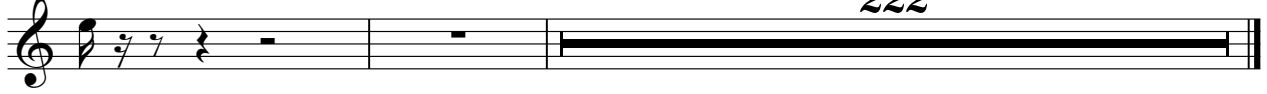

Viola

Bert & His Orchestra Kaempfert - Wunderland Bei Nacht

♩ = 120,000060

STRINGS

2

11

20

29

38

46

53

59

68

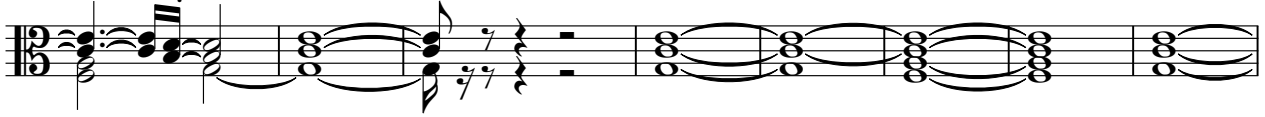

76

85

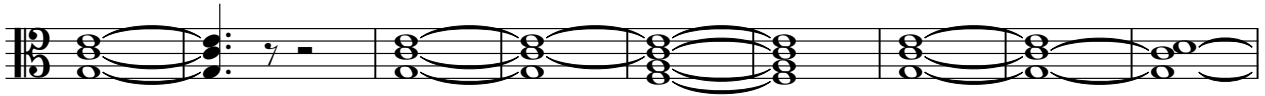

94

102

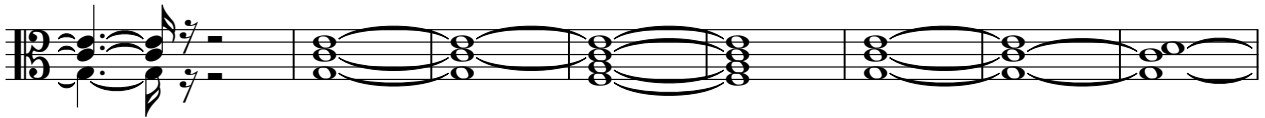

110

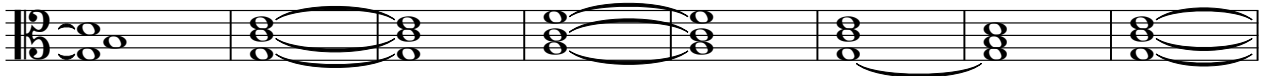

118

222

Violoncello

Bert & His Orchestra Kaempfert - Wunderland Bei Nacht

♩ = 120,000060
STRINGS

50

53

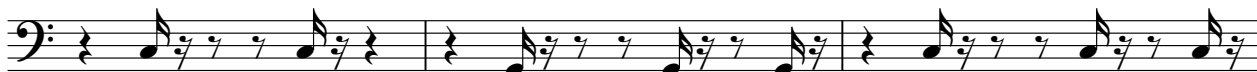

56

59

62

222

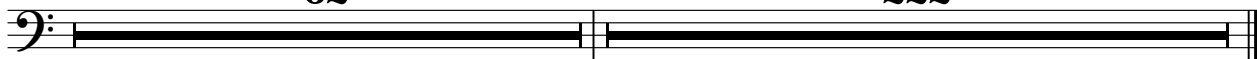

Bert & His Orchestra Kaempfert - Wunderland Bei Nacht

Solo

♩ = 120,000060
MELODY 10

15

20

26

31

36

41

46 9

59

64

69

75

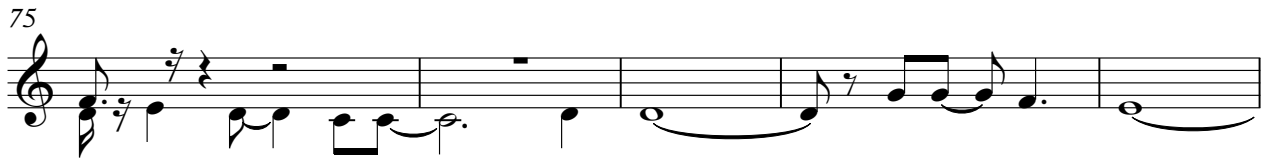

80

85

91

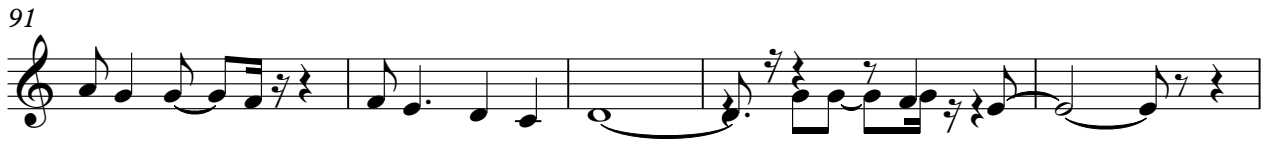

96

102

18

222

