

# Bert Keampfert - L O V E

♩ = 190,000290

Drums

Piano

Guitar

Bass

Solo

Brass

4

Drums

Piano

Guitar

Bass

Solo

Brass

6

Melody

Drums

Piano

Guitar

Bass

Solo

Brass

8

Melody

Drums

Piano

Guitar

Bass

Brass

10

Melody

Drums

Piano

Guitar

Bass

Brass

12

Melody

Drums

Piano

Guitar

Bass

Brass

14

Melody

Drums

Piano

Guitar

Bass

Brass

16

Melody

Drums

Piano

Guitar

Bass

Brass

18

Melody

Drums

Piano

Guitar

Bass

Brass

21

Melody

Drums

Piano

Guitar

Bass

Solo

Brass

24

Melody

Drums

Piano

Guitar

Bass

Brass

26

Melody

Drums

Piano

Guitar

Bass

Brass

28

Melody

Drums

Piano

Guitar

Bass

Brass

31

Melody

Drums

Piano

Guitar

Bass

Brass

34

Melody

Drums

Piano

Guitar

Bass

Brass

36

Melody

Drums

Piano

Guitar

Bass

Brass

10

38

Drums

Piano

Guitar

Bass

Solo

41

Drums

Piano

Guitar

Bass

Solo

Brass

43

Drums

Piano

Guitar

Bass

Solo

Brass

45

Drums

Piano

Guitar

Bass

Solo

Brass

47

Drums

Piano

Guitar

Bass

Solo

Brass

49

Drums

Piano

Guitar

Bass

Solo

Brass

51

Drums

Piano

Guitar

Bass

Solo

Brass

53

Drums

Piano

Guitar

Bass

Solo

Brass

54

Drums

Piano

Guitar

Bass

Solo

Brass

56

Drums

Piano

Guitar

Bass

Solo

Brass

58

Drums

Piano

Guitar

Bass

Solo

Brass

60

Drums

Piano

Guitar

Bass

Solo

Brass

62

Drums

Piano

Guitar

Bass

Solo

Brass

64

Drums

Piano

Guitar

Bass

Solo

Brass

66

Drums

Piano

Guitar

Bass

Solo

Brass

68

Drums

Piano

Guitar

Bass

Solo

Brass

70

Melody

Drums

Piano

Guitar

Bass

Solo

Brass

72

Melody

Drums

Piano

Guitar

Bass

Brass

||

74

Melody

Drums

Piano

Guitar

Bass

Brass

76

Melody

Drums

Piano

Guitar

Bass

Brass

78

Melody

Drums

Piano

Guitar

Bass

Brass

80

Melody

Drums

Piano

Guitar

Bass

Brass

82

Melody

Drums

Piano

Guitar

Bass

Brass

84

Melody

Drums

Piano

Guitar

Bass

Solo

Brass

87

Melody

Drums

Piano

Guitar

Bass

Brass

89

Melody

Drums

Piano

Guitar

Bass

Brass

91

Melody

Drums

Piano

Guitar

Bass

Brass

94

Melody

Drums

Piano

Guitar

Bass

Brass

96

Melody

Drums

Piano

Guitar

Bass

Brass

98

Melody

Drums

Piano

Guitar

Bass

Brass

100

Melody

Drums

Piano

Guitar

Bass

Brass

102

Melody

Drums

Piano

Guitar

Bass

Brass

104

Melody

Drums

Piano

Guitar

Bass

Brass

106

Melody

Drums

Piano

Guitar

Bass

Brass

Drums

Piano

Guitar

Bass

Brass

# Bert Keampfert - L O V E

Melody

♩ = 190,000290

**6**

12

19

25

32

38

**33**

76

83

89

96

V.S.

2

Melody

102

4

# Bert Keampfert - L O V E

## Drums

♩ = 190,000290

V.S.

Drums

45

50

55

60

65

70

74

78

82

86

90

93

96

100

103

107

# Bert Keampfert - L O V E

Piano

♩ = 190,000290

2

6

10

14

18

22

6

V.S.

27

34

39

43

46

49

52

55

59

63

67

71

75

79

83

87

90

94

97

101

104

107

# Bert Keampfert - L O V E

Guitar

♩ = 190,000290

2

7

10

14

17

21

25

29

32

36

V.S.

78

82

86

90

94

98

102

106

108

# Bert Keampfert - L O V E

Bass

♩ = 190,000290

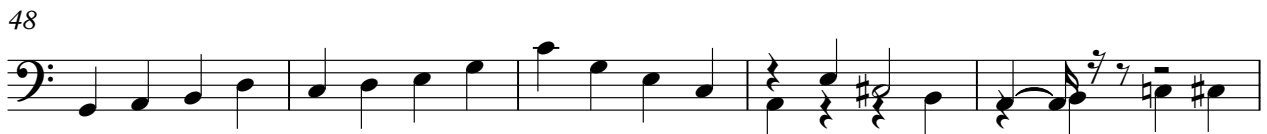
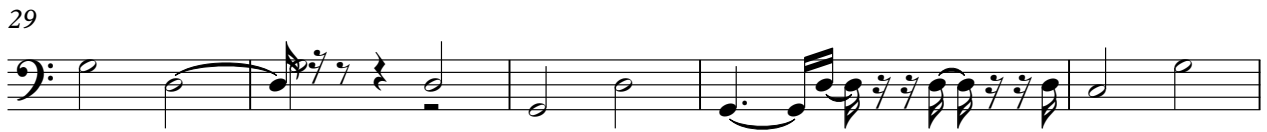

V.S.

53

57

63

68

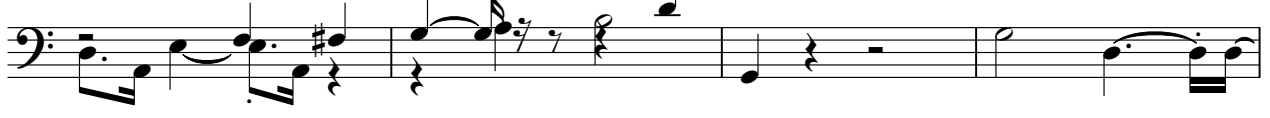

72

77

82

87

93

98

104

108

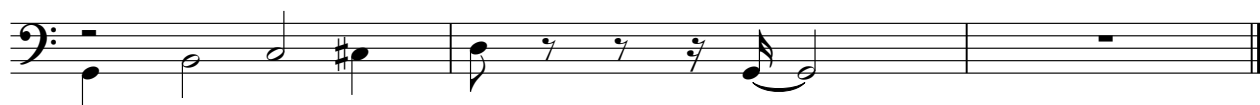

# Bert Keampfert - L O V E

Solo

♩ = 190,000290

5 14

22 15

40

44

47

50 3

53

56

60

V.S.

2

Solo

64

66

68

70

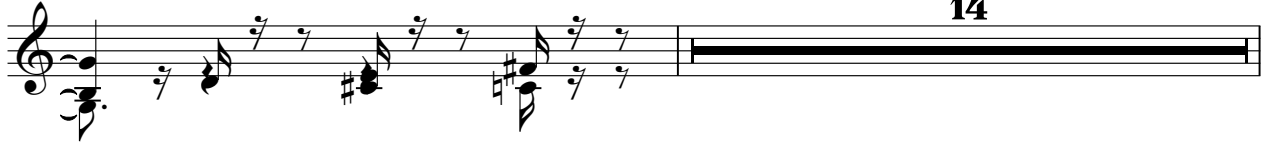

85

# Bert Keampfert - L O V E

Brass

♩ = 190,000290

2

7

12

18

26

34

41

45

49

53

V.S.

Brass

Brass

108
