

Bette Midler - From A Distance 1

♩ = 200,000000 ♩ = 70,000237

0238DIST

- Marimba:** A marimba part in 4/4 time, which is mostly silent (indicated by rests).
- Kora:** A Kora part in 4/4 time, which is mostly silent (indicated by rests).
- Upright Bass:** An upright bass part in 4/4 time, which is mostly silent (indicated by rests).
- Alto:** An alto saxophone part in 4/4 time, which is mostly silent (indicated by rests).
- FM Synth:** An FM Synth part in 4/4 time, featuring a complex melodic line with triplets and a bass line.
- Synth Strings:** A Synth Strings part in 4/4 time, providing a harmonic accompaniment.
- Pad 1 (New Age):** A Pad 1 (New Age) part in 4/4 time, providing a soft, atmospheric background.
- Viola:** A Viola part in 9/4 time, featuring a melodic line with a triplet and a final chord.

♩ = 200,000000 ♩ = 70,000237

Tempo markings: ♩ = 68,000229 ♩ = 70,000237

Measure 6: Percussion continues. Maracas and Kora remain silent. FM continues its melodic line. Syn. Str. and Pad 1 play chords. Vla. continues its sustained chord.

Measure 7: Percussion continues. Maracas and Kora remain silent. FM continues its melodic line. Syn. Str. and Pad 1 play chords. Vla. continues its sustained chord.

Tempo markings: ♩ = 68,000229 ♩ = 70,000237

Measure 9: Percussion continues. Maracas play a rhythmic pattern. Kora plays a melodic line. FM plays chords. Pad 1 is silent.

Measure 10: Percussion continues. Maracas play a rhythmic pattern. Kora plays a melodic line. FM plays chords. Pad 1 plays a chord.

11

14

17 $\text{♩} = 68,000229$

Perc. 

Kora 

A. 

FM 

Vla. $\text{♩} = 68,000229$ 

21 $\text{♩} = 69,000412$ $\text{♩} = 71,000038$

Perc. 

Kora 

FM 

Pad 1 

Musical score for Percussion (Perc.), Kora, U. Bass, A., FM, Pad 1, and Viola (Vla.). The score is written in 2/4 time with a tempo of 70,000237. The Percussion part features a complex rhythmic pattern with accents. The Kora part has a melodic line with a triplet. The U. Bass part has a simple bass line. The A. part has a few notes. The FM part has chords. The Pad 1 part has a few notes. The Viola part has a melodic line with a tempo marking.

27

30

33

35

38 $\text{♩} = 71,000038$

Perc.

Kora

U. Bass

A.

FM

Pad 1

Vla. $\text{♩} = 71,000038$

41

Perc.

Kora

U. Bass

A.

FM

Pad 1

Vla.

44

U. Bass

FM

Syn. Str.

Pad 1

Vla.

♩ = 69,000412

♩ = 70,000237

♩ = 69,000412

♩ = 70,000237

47

Perc.

Kora

U. Bass

FM

Syn. Str.

Pad 1

Vla.

50

Perc.

Mar.

Kora

FM

Pad 1

Vla.

53

55

57

Perc.

Mar.

Kora

U. Bass

A.

FM

Vla.

59

Perc.

Kora

U. Bass

A.

FM

Pad 1

Vla.

61

64

73

Perc.

Kora

U. Bass

A.

FM

Pad 1

Vla.

76

$\text{♩} = 68,000229$ $\text{♩} = 64,000000$ $\text{♩} = 60,000000$

Perc.

Kora

U. Bass

FM

Pad 1

Vla.

$\text{♩} = 68,000229$ $\text{♩} = 64,000000$ $\text{♩} = 60,000000$

79 ♩ = 49,000393 ♩ = 40,000000

U. Bass

FM

Pad 1

♩ = 49,000393 ♩ = 40,000000

Vla.

Bette Midler - From A Distance 1

Percussion

♩ = 200,000000 ♪ = 70,000237

5

♩ = 68,000229 ♪ = 70,000237

9

13

17

♩ = 68,000229

21

♩ = 69,000412

♩ = 71,000038

♩ = 70,000237

25

28

31

34

V.S.

37

40 $\text{♩} = 71,000038$

43 $\text{♩} = 69,000412$ $\text{♩} = 70,000237$

50

54

56

58

60

63

67

Percussion

3

70

73

75

80

2

Bette Midler - From A Distance 1

Marimba

♩ = 200,000000 ♩ = 70,000237

6 ♩ = 68,000229 = 70,000237

9

11

13 **4**

19 ♩ = 68,000229 ♩ = 69,000412 ♩ = 71,000038 ♩ = 70,000237 ♩ = 71,000038 ♩ = 69,000412
2 **2** **16** **5**

46 ♩ = 70,000237 **4**

52

54

56 **4**

2

Marimba

62

67

$\text{♩} = 68,000229 = 64,000000$

80

2

Bette Midler - From A Distance 1

Kora

♩ = 200,000000 ♩ = 70,000237
0238DIST

6 ♩ = 68,000229 ♩ = 70,000237

10

14

18

♩ = 68,000229

♩ = 69,000412

22 ♩ = 71,000038

♩ = 70,000237

27

31

35

39

♩ = 71,000038

V.S.

Upright Bass

Bette Midler - From A Distance 1

♩ = 200,000000 ♩ = 70,000237

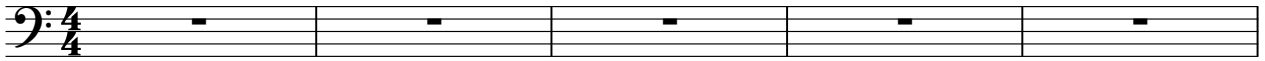

6 ♩ = 68,000209 ♩ = 68,000229 ♩ = 69,000412 ♩ = 70,000237

26

32

39

♩ = 71,000038

45

♩ = 69,000412 ♩ = 70,000237

50

58

2

Upright Bass

64

70

75

♩ = 68,000229 = 64,000000000 ♩ = 49,000090

80

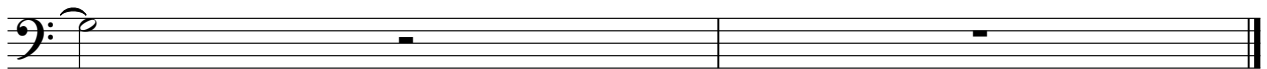

Bette Midler - From A Distance 1

Alto

♩ = 200,000000 ♩ = 70,000237

6 ♩ = 68,000200237

17 ♩ = 68,000229

21 ♩ = 69,000412 ♩ = 71,000038 ♩ = 70,000237

32

36

40 ♩ = 71,000038 ♩ = 69,000412 ♩ = 70,000237

50

60

63

2

Alto

69

74

♩ = 68,000229 = 54,000000

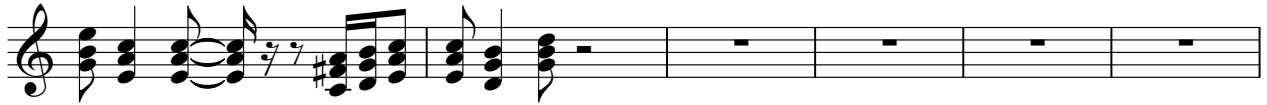

80

2

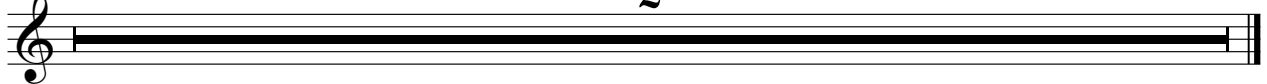

Bette Midler - From A Distance 1

FM Synth

♩ = 200,000000 ♩ = 70,000237

4

6 ♩ = 68,000229 = 70,000237

11

17 ♩ = 68,000229 ♩ = 69,000412

22 ♩ = 71,000038 ♩ = 70,000237

V.S.

27

33

39

♩ = 71,000038

44

♩ = 69,000412

♩ = 70,000237

47

50

57

62

68

73

♩ = 68,000229

78

♩ = 64,0000000000 ♩ = 49,0000000000

Bette Midler - From A Distance 1

Synth Strings

♩ = 200,000000 ♩ = 70,000237

5 ♩ = 68,000229 ♩ = 70,000237 ♩ = 68,000229 ♩ = 69,000412 ♩ = 71,000038

12 2 2

24 ♩ = 70,000237 ♩ = 71,000038 ♩ = 69,000412

16 4

46 ♩ = 70,000237

50 ♩ = 68,000229 ♩ = 69,000412 ♩ = 70,000237 ♩ = 70,000000

27

80 2

Bette Midler - From A Distance 1

Pad 1 (New Age)

♩ = 200,000000 ♩ = 70,000237

5 ♩ = 68,000229 ♩ = 70,000237

13 ♩ = 68,000229

♩ = 69,000412 ♩ = 71,000038 ♩ = 70,000237

21

27

33 ♩ = 71,000038

44 ♩ = 69,000412 ♩ = 70,000237

47

50

54

2

Pad 1 (New Age)

69

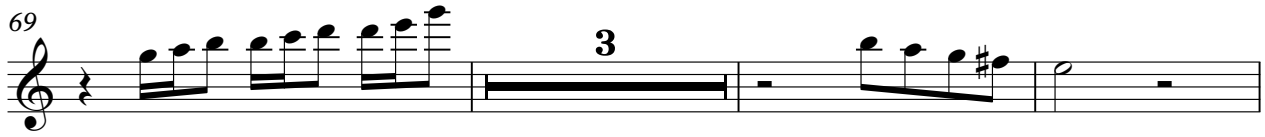

75

♩ = 68,000229 ♪ = 64,0000000 ♩ = 49,00000000

80

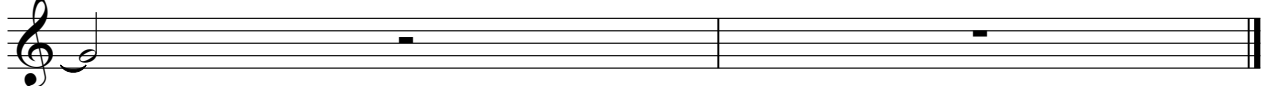

Viola

Bette Midler - From A Distance 1

♩ = 200,000000 ♩ = 70,000237

5 ♩ = 68,000229 ♩ = 70,000237

18 ♩ = 68,000229 ♩ = 71,000038 ♩ = 70,000237

26 ♩ = 69,000412

31 ♩ = 71,000038

39 ♩ = 69,000412 ♩ = 70,000237

45 ♩ = 71,000038

53

58

2

70

Viola

75

$\text{♩} = 68,000229$ $\text{♩} = 68,000000$ $\text{♩} = 70,000000$ $\text{♩} = 70,000000$

80