

Bette Midler - The Wind Beneath My Wings 1

♩ = 106,001450

- FRETLESS:** A fretless guitar part in 4/4 time, providing a bass line with sustained notes.
- E.PIANO 1 (top):** An electric piano part in 4/4 time, playing a simple harmonic accompaniment.
- SLOWSTRING:** A slow string part in 4/4 time, consisting of sustained chords.
- WARM PAD:** A warm pad part in 4/4 time, providing a sustained harmonic background.

At the bottom of the score, the tempo is repeated as ♩ = 106,001450.

- NYLON GTR:** Shows a melodic line with various note values and rests.
- FRETLESS:** Displays a bass line with long, sustained notes and some melodic movement.
- E.PIANO 1:** A grand piano part with a mix of chords and single notes.
- E.PIANO 2:** Another grand piano part, primarily consisting of a melodic line.
- SLOWSTRING:** Utilizes long, horizontal lines with vertical stems to represent sustained string textures.
- WARM PAD:** A simple melodic line with a few notes, likely representing a background pad.

9

DRUMS

NYLON GTR

FRETLESS

E.PIANO 1

E.PIANO 1

SLOWSTRING

WARM PAD

12

DRUMS

NYLON GTR

FRETLESS

E.PIANO 1

E.PIANO 1

SLOWSTRING

WARM PAD

16

19

DRUMS

NYLON GTR

FRETLESS

E.PIANO 1

E.PIANO 1

SLOWSTRING

WARM PAD

DRUMS

NYLON GTR

FRETLESS

E.PIANO 1

E.PIANO 1

SLOWSTRING

WARM PAD

31

DRUMS

NYLON GTR

FRETLESS

E.PIANO 1

E.PIANO 1

SLOWSTRING

WARM PAD

34

DRUMS

NYLON GTR

FRETLESS

E.PIANO 1

E.PIANO 1

SLOWSTRING

WARM PAD

37

DRUMS

NYLON GTR

FRETLESS

E.PIANO 1

E.PIANO 1

SLOWSTRING

WARM PAD

41

DRUMS

NYLON GTR

FRETLESS

E.PIANO 1

E.PIANO 1

SLOWSTRING

WARM PAD

44

DRUMS

NYLON GTR

FRETLESS

E.PIANO 1

E.PIANO 1

SLOWSTRING

WARM PAD

47

DRUMS

NYLON GTR

FRETLESS

E.PIANO 1

E.PIANO 1

SLOWSTRING

WARM PAD

51

55

59

DRUMS

NYLON GTR

FRETLESS

E.PIANO 1

E.PIANO 1

SLOWSTRING

WARM PAD

62

DRUMS

NYLON GTR

FRETLESS

E.PIANO 1

E.PIANO 1

SLOWSTRING

WARM PAD

♩ = 102,000916

♩ = 102,000916

65 ♩ = 96,000000 ♩ = 92,000549

DRUMS

NYLON GTR

FRETLESS

E.PIANO 1

E.PIANO 1

SLOWSTRING

WARM PAD

67 ♩ = 86,000542 ♩ = 75,000000 ♩ = 68,000229

DRUMS

NYLON GTR

FRETLESS

E.PIANO 1

E.PIANO 1

SLOWSTRING

WARM PAD

Bette Midler - The Wind Beneath My Wings 1

DRUMS

♩ = 106,001450

2

6

10

14

18

22

26

30

34

38

V.S.

DRUMS

42

46

50

54

58

62

♩ = 102,000916 ♩ = 96,000000

66

♩ = 92,000549 ♩ = 86,000542 ♩ = 75,000000 ♩ = 68,0000229

♩ = 106,001450

3

8

13

19

24

28

33

39

45

52

2

NYLON GTR

58

63

♪ = 102,000916

♪ = 96,000000

66

♪ = 92,000549 ♪ = 86,000542 ♪ = 75,000000 ♪ = 68,000229

2

FRETLESS

Bette Midler - The Wind Beneath My Wings 1

♩ = 106,001450

2

2

65 ♪ = 96,000000 ♪ = 92,000549 **FRETLESS** ♪ = 86,000542 ♪ = 78,000000

E.PIANO 1

Bette Midler - The Wind Beneath My Wings 1

♩ = 106,001450

V.S.

2

E.PIANO 1

45

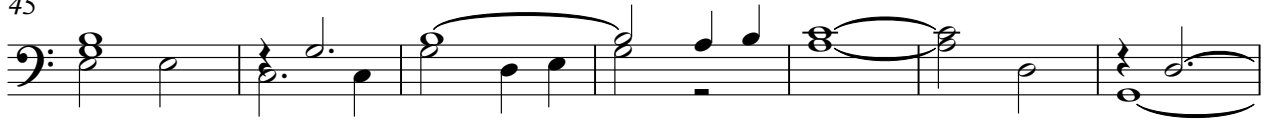

52

59

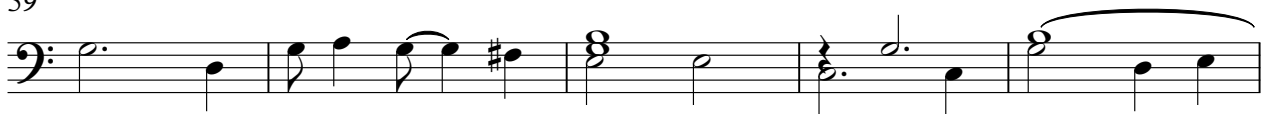

64 ♯ = 102,000916 ♯ = 96,000000 ♯ = 92,000549 ♯ = 86,000542 ♯ = 78,000009

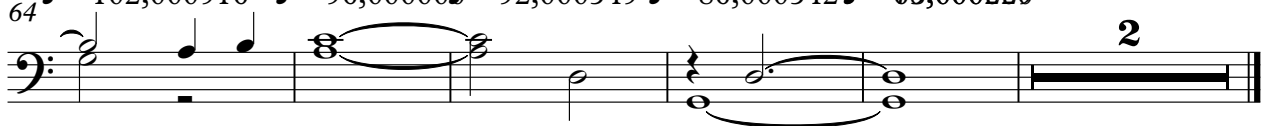

2

49

54

60

♩ = 102,000916

65

♩ = 96,000000 ♩ = 92,000549 ♩ = 86,000542 ♩ = 75,8000229

Bette Midler - The Wind Beneath My Wings 1

SLOWSTRING

♩ = 106,001450

2

9

18

23

26

29

33

37

45

53

V.S.

WARM PAD

Bette Midler - The Wind Beneath My Wings 1

♩ = 106,001450

6

12

20

28

37

44

52

60

♩ = 102,000916

65

♩ = 96,000000 ♩ = 92,000549 ♩ = 86,000542 ♩ = 75,8000229

2