

# Bette Midler - The Wind Beneath My Wings 3

♩ = 200,000000 ♩ = 62,000126

♩ = 200,000000 ♩ = 62,000126  
0067WIND

6

Perc.

Kora

E. Piano

Syn. Voice

Vla.

9

Perc.

E. Piano

Syn. Voice

12

Perc. 

Kora 

E. Piano 

Syn. Voice 

15

Perc. 

E. Piano 

Syn. Voice 

Vla. 

18

21

24

27

30

Perc. Kora U. Bass E. Piano Syn. Voice Vla.

32

Perc. Kora U. Bass E. Piano Syn. Voice Vla.

34

Perc.

U. Bass

E. Piano

Syn. Voice

Vla.

37

Perc.

U. Bass

E. Piano

Syn. Voice

Vla.

40

Perc.

Kora

U. Bass

E. Piano

Syn. Voice

Vla.

43

Perc.

Kora

U. Bass

E. Piano

Syn. Voice

Vla.

46

49

52

Perc.

Kora

U. Bass

E. Piano

Syn. Voice

Vla.

55

Perc.

Kora

U. Bass

E. Piano

Syn. Voice

Vla.

58

Perc.

U. Bass

E. Piano

Syn. Voice

Vla.

61

Perc.

U. Bass

E. Piano

Syn. Voice

Vla.

64

Perc.

U. Bass

E. Piano

Syn. Voice

Vla.

66

$\text{♩} = 55,000458 \quad \text{♩} = 47,000410,000000$

Perc.

U. Bass

E. Piano

Syn. Voice

Vla.

# Bette Midler - The Wind Beneath My Wings 3

## Percussion

♩ = 200,000000 ♩ = 62,000126

6

8

14

20

26

31

34

37

40

43

V.S.

Percussion

46

49

52

56

60

63

66

♩ = 55, 007, 000, 010, 000000

Bette Midler - The Wind Beneath My Wings 3

Kora

♩ = 200,000000 ♩ = 62,000126

5

19

28

33

44

52

57

68

♩ = 55,000,000

♩ = 40,000000

Upright Bass

Bette Midler - The Wind Beneath My Wings 3

♩ = 200,000000 = 62,000126

26

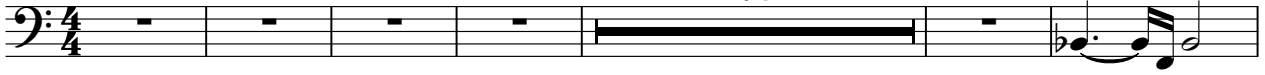

33

38

43

48

53

59

63

66

♩ = 55,000458 = 47,0000000

2

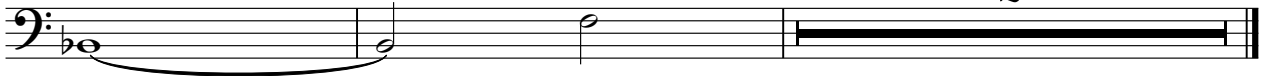

Bette Midler - The Wind Beneath My Wings 3

Electric Piano

♩ = 200,000000 ♩ = 62,000126

V.S.

25

29

33

37

42

47

52

57

60

63

66

$\text{♩} = 55,000,000$

32

36

40

44

48

51

55

59

63

66

♩ = 55,000458 ♩ = 47,000210

Synth Voice

68 ♩ = 40,000000

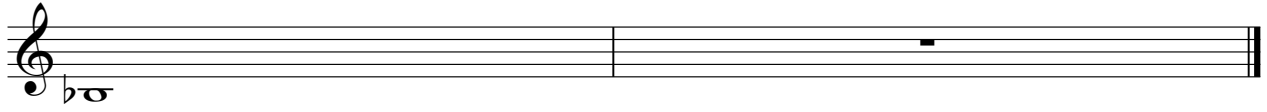

Viola

Bette Midler - The Wind Beneath My Wings 3

♩ = 200,000000 = 62,000126

21

28

34

40

46

52

59

66

♩ = 55,0007500210 ♩ = 40,000000

Viola

Bette Midler - The Wind Beneath My Wings 3

♩ = 200,000000 ♩ = 62,000126

♩ = 55,00017800240,000000

2