

Bette Midler - To Deserve You

♩ = 123,002235

9

12

#TR909 Sn

#TR909 Bd

#Clsd.Hih

#Pdl.Hiha

#Open Hih

#Maracas

#High Q

#Handclap

#Tmbourin

#Clstl.Pa

#TB303 Ba

#Soft Pad

15

#TR909 Sn
#TR909 Bd
#Clsd.Hih
#Pdl.Hiha
#Open Hih
#Maracas
#High Q
#Handclap
#Tmbourin
#Clstl.Pa
#TB303 Ba
#Soft Pad
Syn.Brass

18

#TR909 Sn

#TR909 Bd

#Clsd.Hih

#Pdl.Hiha

#Open Hih

#Crsh.Cmb

#Snare

#Maracas

#High Q

#Handclap

#Tmbourin

#TB303 Ba

#Soft Pad

Vocal-Lin

Syn.Brass

#Rtr.Orga

#Nyl.Harp

21

#TR909 Sn

#TR909 Bd

#Clsd.Hih

#Pdl.Hiha

#Open Hih

#Snare

#Maracas

#High Q

#Tmbourin

#TB303 Ba

Vocal-Lin

25

#TR909 Sn

#TR909 Bd

#Clsd.Hih

#Pdl.Hiha

#Open Hih

#Snare

#Maracas

#High Q

#Tmbourin

#Clstl.Pa

#TB303 Ba

Vocal-Lin

#Rtr.Orga

28

#TR909 Sn
#TR909 Bd
#Clsd.Hih
#Pdl.Hiha
#Open Hih
#Snare
#Maracas
#High Q
#Tmbourin
#Clstl.Pa
#TB303 Ba
Vocal-Lin

31

#TR909 Sn

#TR909 Bd

#Clsd.Hiha

#Pdl.Hiha

#Open Hiha

#Snare

#Maracas

#High Q

#Tmbourin

#Clstl.Pa

#TB303 Ba

Vocal-Lin

Choir Aah

#Rtr.Orga

34

37

#TR909 Sn
#TR909 Bd
#Clsd.Hih
#Pdl.Hiha
#Open Hih
#Snare
#Maracas
#High Q
#Handclap
#Tmbourin
#Clstl.Pa
#TB303 Ba
#Soft Pad
Vocal-Lin
Syn.Brass
Choir Aah
Syn.Strin
Choir Aah

40

#TR909 Sn
#TR909 Bd
#Clsd.Hih
#Pdl.Hiha
#Open Hih
#Snare
#Maracas
#High Q
#Handclap
#Tmbourin
#Clstl.Pa
#TB303 Ba
#Soft Pad
Vocal-Lin
Syn.Brass
Choir Aah
Syn.Strin

43

#TR909 Sn
#TR909 Bd
#Clsd.Hih
#Pdl.Hiha
#Open Hih
#Crsh.Cmb
#Snare
#Maracas
#High Q
#Handclap
#Tmbourin
#Clstl.Pa
#TB303 Ba
#Soft Pad
Vocal-Lin
Syn.Brass
Choir Aah
#Tine Pad

46

#TR909 Sn
#TR909 Bd
#Clsd.Hih
#Pdl.Hiha
#Open Hih
#Snare
#Maracas
#High Q
#Handclap
#Tmbourin
#Clstl.Pa
#TB303 Ba
#Soft Pad
Vocal-Lin
Syn.Brass
Choir Aah
Syn.Strin
Choir Aah
#Tine Pad

49

#TR909 Sn
#TR909 Bd
#Clsd.Hih
#Pdl.Hiha
#Open Hih
#Crsh.Cmb
#Snare
#Maracas
#High Q
#Handclap
#Tmbourin
#Clstl.Pa
#TB303 Ba
#Soft Pad
Vocal-Lin
#St.Strin
Syn.Brass
Choir Aah
#Nyl.Harp
Syn.Strin

52

#TR909 Sn
#TR909 Bd
#Clsd.Hih
#Pdl.Hiha
#Open Hih
#Snare
#Maracas
#High Q
#Handclap
#Tmbourin
#Cstl.Pa
#TB303 Ba
Vocal-Lin
#St.Strin
Syn.Brass
Choir Aah

55

#TR909 Sn
#TR909 Bd
#Clsd.Hih
#Pdl.Hiha
#Open Hih
#Snare
#Maracas
#High Q
#Handclap
#Tmbourin
#Cstl.Pa
#TB303 Ba
Vocal-Lin
#St.Strin
Syn.Brass
Choir Aah

58

61

#TR909 Sn
#TR909 Bd
#Clsd.Hih
#Pdl.Hiha
#Open Hih
#Snare
#Maracas
#High Q
#Handclap
#Tmbourin
#Clstl.Pa
#TB303 Ba
Vocal-Lin
Syn.Brass
Choir Aah

64

#TR909 Sn
#TR909 Bd
#Clsd.Hih
#Pdl.Hiha
#Open Hih
#Snare
#Maracas
#High Q
#Handclap
#Tmbourin
#Clstl.Pa
#TB303 Ba
Vocal-Lin
Syn.Brass
Choir Aah
#Nyl.Harp
#Rev.Cymb

67

#TR909 Sn
#TR909 Bd
#Clsd.Hih
#Pdl.Hiha
#Open Hih
#Crsh.Cmb
#Maracas
#High Q
#Handclap
#Tmbourin
#Clstl.Pa
#TB303 Ba
#Soft Pad
Vocal-Lin
#Rtr.Orga
#Nyl.Harp
Syn.Strin
Choir Aah

70

#TR909 Sn
#TR909 Bd
#Clsd.Hih
#Pdl.Hiha
#Open Hih
#Maracas
#High Q
#Handclap
#Tmbourin
#Clstl.Pa
#TB303 Ba
#Soft Pad
Vocal-Lin
#Rtr.Orga
Syn.Strin
Choir Aah

73

#TR909 Sn
#TR909 Bd
#Clsd.Hih
#Pdl.Hiha
#Open Hih
#Crsh.Cmb
#Maracas
#High Q
#Handclap
#Tmbourin
#Clstl.Pa
#TB303 Ba
#Soft Pad
Vocal-Lin
#St.Strin
#Rtr.Orga
Syn.Strin

76

#TR909 Sn

#TR909 Bd

#Clsd.Hih

#Pdl.Hiha

#Open Hih

#Maracas

#High Q

#Handclap

#Tmbourin

#Clstl.Pa

#TB303 Ba

#Soft Pad

Vocal-Lin

#St.Strin

#Tine Pad

79

#TR909 Sn
#TR909 Bd
#Clsd.Hih
#Pdl.Hiha
#Open Hih
#Maracas
#High Q
#Handclap
#Tmbourin
#Clstl.Pa
#TB303 Ba
#Soft Pad
Vocal-Lin
#St.Strin
#Rtr.Orga
Syn.Strin
Choir Aah

82

#TR909 Sn

#TR808 Sn

#TR909 Bd

#TR808 Bd

#Clsd.Hih

#Pdl.Hiha

#Open Hih

#Crsh.Cmb

#Snare

#Maracas

#High Q

#Handclap

#Tmbourin

#Cstl.Pa

#TB303 Ba

#Soft Pad

Vocal-Lin

#St.Strin

#Rtr.Orga

85

#TR909 Sn
#TR808 Sn
#TR808 Bd
#Clsd.Hih
#Snare
#Clstl.Pa
#Soft Pad
#St.Strin
#Rtr.Orga

88

#TR909 Sn
#TR808 Sn
#TR808 Bd
#Clsd.Hih
#Crsh.Cmb
#Snare
#Clstl.Pa
#Soft Pad
Vocal-Lin
#St.Strin
Choir Aah

91

#TR909 Sn
#TR909 Bd
#Clsd.Hih
#Pdl.Hiha
#Open Hih
#Crsh.Cmb
#Maracas
#High Q
#Handclap
#Tmbourin
#TB303 Ba
#Soft Pad
Vocal-Lin
Syn.Brass
Choir Aah

94

#TR909 Sn

#TR909 Bd

#Clsd.Hih

#Pdl.Hiha

#Open Hih

#Maracas

#High Q

#Handclap

#Tmbourin

#TB303 Ba

#Soft Pad

Syn.Brass

Choir Aah

97

#TR909 Sn

#TR909 Bd

#Clsd.Hih

#Pdl.Hiha

#Open Hih

#Crsh.Cmb

#Snare

#Maracas

#High Q

#Handclap

#Tmbourin

#Clstl.Pa

#TB303 Ba

#Soft Pad

Vocal-Lin

#St.Strin

Syn.Brass

Choir Aah

#Rtr.Orga

#Nyl.Harp

100

#TR909 Sn
#TR909 Bd
#Clsd.Hih
#Pdl.Hiha
#Open Hih
#Snare
#Maracas
#High Q
#Handclap
#Tmbourin
#Clstl.Pa
#TB303 Ba
Vocal-Lin
#Tine Pad

103

#TR909 Sn
#TR909 Bd
#Clsd.Hih
#Pdl.Hiha
#Open Hih
#Snare
#Maracas
#High Q
#Handclap
#Tmbourin
#Clstl.Pa
#TB303 Ba
Vocal-Lin
#Rtr.Orga

106

#TR909 Sn
#TR909 Bd
#Clsd.Hih
#Pdl.Hiha
#Open Hih
#Crsh.Cmb
#Snare
#Toms
#Maracas
#High Q
#Handclap
#Tmbourin
#Clstl.Pa
#TB303 Ba
Vocal-Lin
Choir Aah
#Rtr.Orga
#Nyl.Harp
#Rev.Cymb

109

#TR909 Sn
#TR909 Bd
#Clsd.Hih
#Pdl.Hiha
#Open Hih
#Crsh.Cmb
#Maracas
#High Q
#Handclap
#Tmbourin
#Clstl.Pa
#TB303 Ba
#Soft Pad
Vocal-Lin
Syn.Brass
Choir Aah
#Rtr.Orga
#Nyl.Harp
Syn.Strin
Choir Aah

112

115

#TR909 Sn
#TR909 Bd
#Clsd.Hih
#Pdl.Hiha
#Open Hih
#Crsh.Cmb
#Maracas
#High Q
#Handclap
#Tmbourin
#Clstl.Pa
#TB303 Ba
#Soft Pad
Vocal-Lin
Syn.Brass
Choir Aah
#Rtr.Orga
Choir Aah
#Tine Pad

118

#TR909 Sn

#TR909 Bd

#Clsd.Hih

#Pdl.Hiha

#Open Hih

#Maracas

#High Q

#Handclap

#Tmbourin

#Clstl.Pa

#TB303 Ba

#Soft Pad

Vocal-Lin

Syn.Brass

Choir Aah

#Rtr.Orga

Syn.Strin

Choir Aah

#Tine Pad

121

#TR909 Sn

#TR909 Bd

#Clsd.Hih

#Pdl.Hiha

#Open Hih

#Maracas

#High Q

#Handclap

#Tmbourin

#Clstl.Pa

#TB303 Ba

#Soft Pad

Vocal-Lin

Syn.Brass

Choir Aah

#Nyl.Harp

Syn.Strin

123

#TR909 Sn
#TR909 Bd
#Clsd.Hih
#Pdl.Hiha
#Open Hih
#Crsh.Cmb
#Snare
#Maracas
#High Q
#Handclap
#Tmbourin
#Clstl.Pa
#TB303 Ba
#Soft Pad
Vocal-Lin
#St.Strin
Syn.Brass
Choir Aah
#Rtr.Orga
#Nyl.Harp

125

#TR909 Sn
#TR909 Bd
#Clsd.Hih
#Pdl.Hiha
#Open Hih
#Snare
#Maracas
#High Q
#Handclap
#Tmbourin
#Clstl.Pa
#TB303 Ba
#Soft Pad
#St.Strin
Syn.Brass
Choir Aah

128

#TR909 Sn
#TR909 Bd
#Clsd.Hih
#Pdl.Hiha
#Open Hih
#Snare
#Maracas
#High Q
#Handclap
#Tmbourin
#Clstl.Pa
#TB303 Ba
#Soft Pad
#St.Strin
Syn.Brass
Choir Aah

130

♩ = 123,002235

10

14

19

23

27

31

35

39

43

47

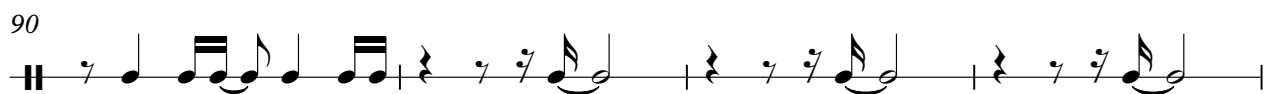

94

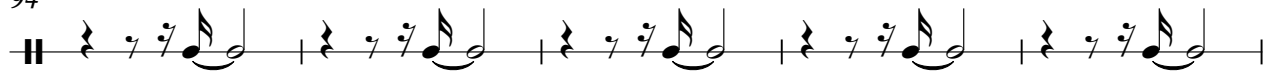

99

103

107

112

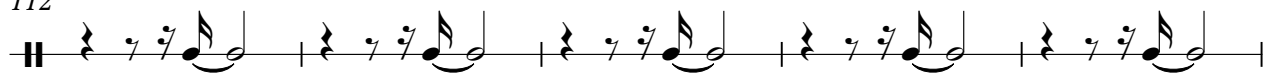

117

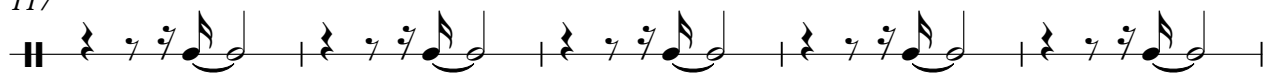

122

126

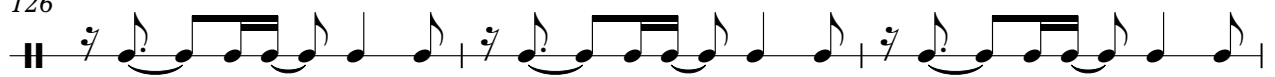

129

♩ = 123,002235

82

85

88

90

42

♩ = 123,002235

10

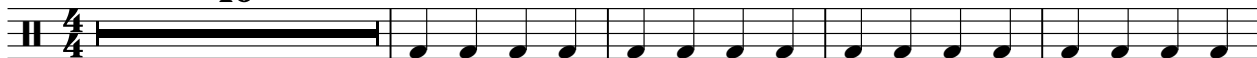

15

21

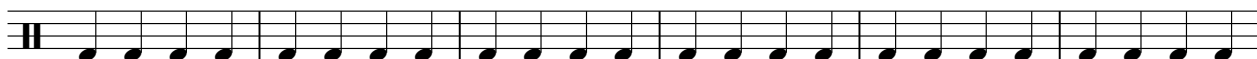

27

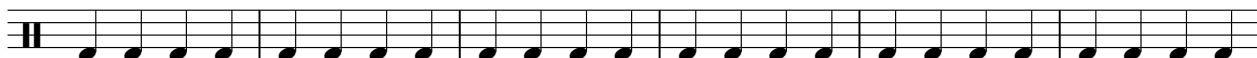

33

39

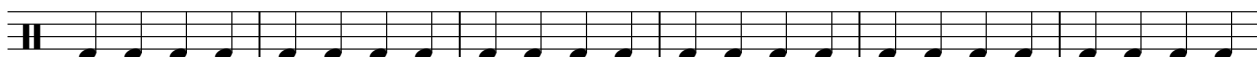

45

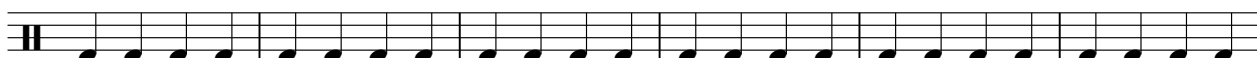

51

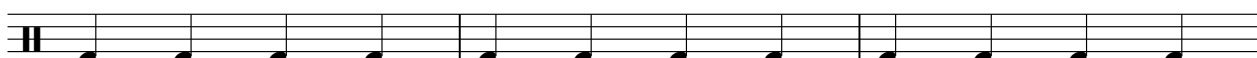

54

2

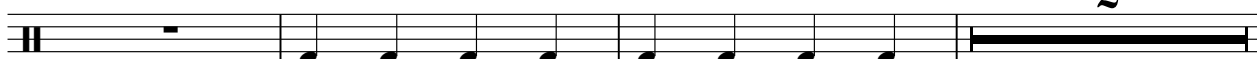

2

#TR909 Bd

59

65

71

77

83

95

101

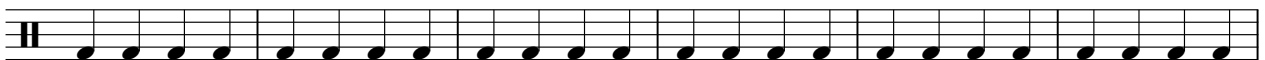

107

113

119

125

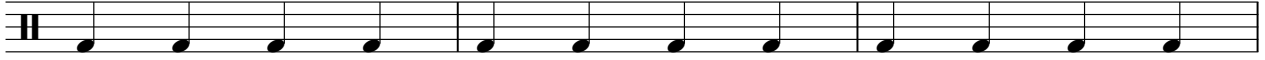

128

#TR808 Bd

Bette Midler - To Deserve You

♩ = 123,002235

82

86

89

42

#Clsd.Hih

Bette Midler - To Deserve You

♩ = 123,002235
10

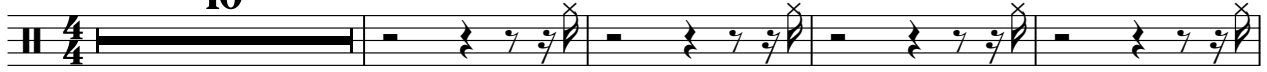

15

20

25

30

35

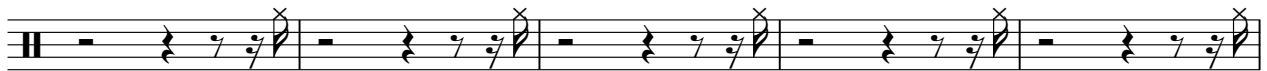

40

45

50

54

58

63

68

73

78

83

87

91

96

101

106

112

117

122

127

♩ = 123,002235

10

15

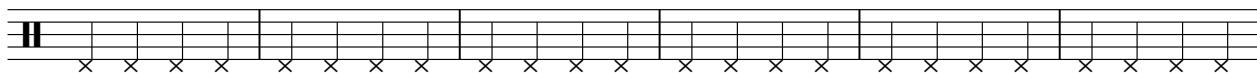

21

27

33

39

45

51

55

2

#Pdl.Hiha

59

65

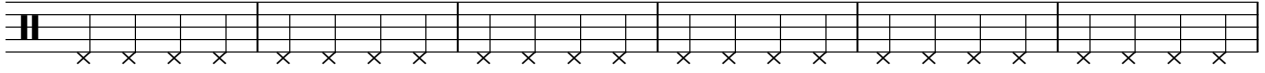

71

77

83

95

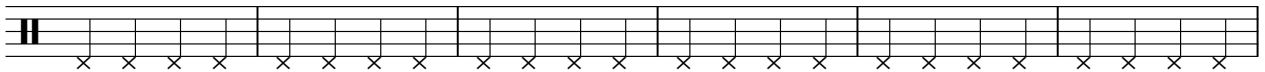

101

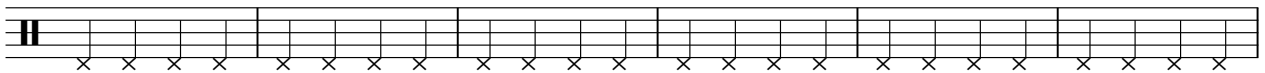

107

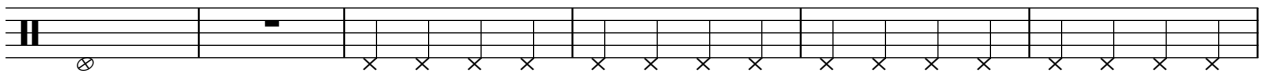

113

119

125

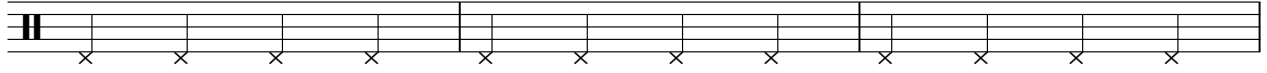

128

#Open Hih

Bette Midler - To Deserve You

♩ = 123,002235

10

14

19

24

29

34

39

44

49

53

59

64

69

74

79

91

96

101

106

112

117

122

127

2

♩ = 123,002235

2 7 7

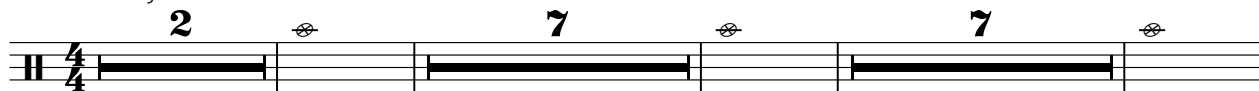

20 15 7 7

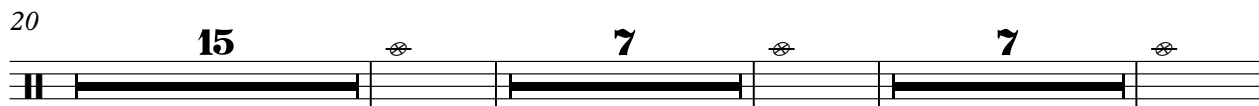

52 7 7 7

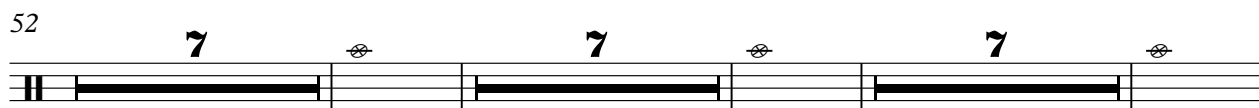

76 7 5 7

99 7 5

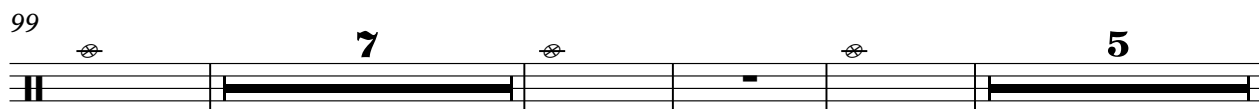

115 7 9

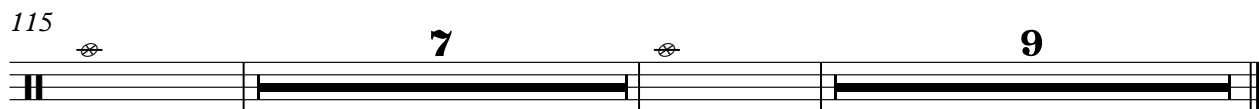

#Snare

Bette Midler - To Deserve You

♩ = 123,002235

18

22

27

32

37

42

47

52

57

62

V.S.

2

#Snare

67

16

86

91

8

103

16

123

127

2

#Toms

Bette Midler - To Deserve You

♩ = 123,002235

106

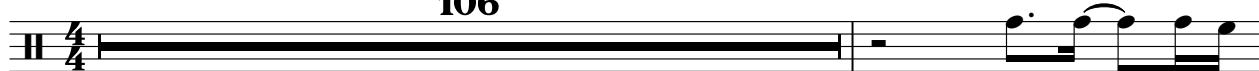

108

24

#Maracas

Bette Midler - To Deserve You

♩ = 123,002235

6

9

11

13

15

17

19

21

23

25

V.S.

2

#Maracas

27

29

31

33

35

37

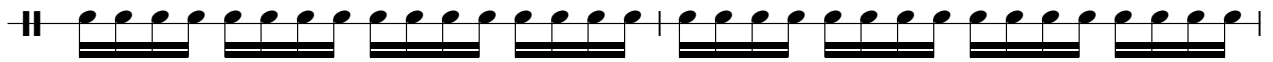

39

41

43

45

47

49

51

53

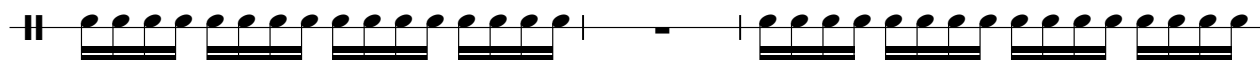

56

60

62

64

66

68

V.S.

70

72

74

76

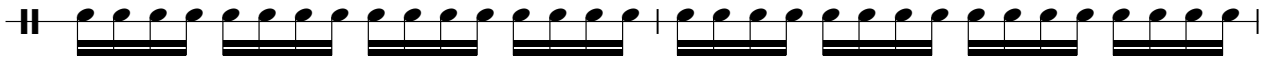

78

80

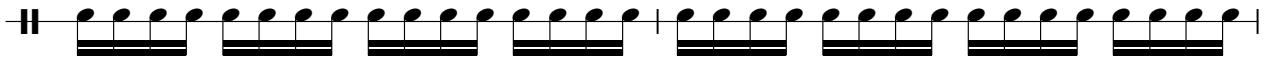

82

92

94

96

98

100

102

104

106

110

112

114

116

118

V.S.

6

#Maracas

120

122

124

126

128

130

#High Q

Bette Midler - To Deserve You

♩ = 123,002235

2

#High Q

59

65

71

77

83

95

101

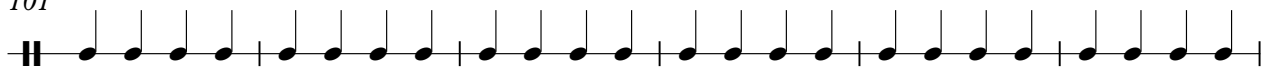

107

113

119

125

128

#Handclap

Bette Midler - To Deserve You

♩ = 123,002235

10

16

16

37

43

49

56

2

63

69

75

80

8

#Tmbourin

Bette Midler - To Deserve You

♩ = 123,002235
10

13

15

17

19

21

23

25

27

29

V.S.

#Tmbourin

31

33

35

37

39

41

43

45

47

49

51

53

56

60

62

64

66

68

70

72

74

76

78

80

82

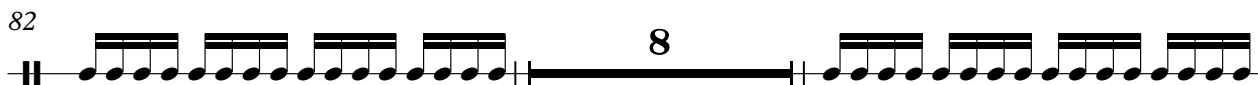

92

94

96

98

100

102

104

106

110

112

114

116

118

120

122

6

#Tmbourin

124

126

128

130

37

39

41

43

45

47

49

51

53

55

57

59

61

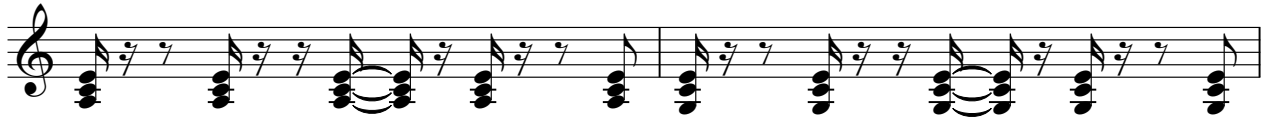

63

65

67

69

71

73

75

V.S.

77

79

81

83

85

87

89

99

101

103

105 2

109

111

113

115

117

119

121

123

125

V.S.

127

129

♩ = 123,002235

10

13

16

19

22

25

28

31

34

37

V.S.

70

73

76

79

82

92

95

98

101

104

V.S.

108

112

115

118

121

124

127

129

2

#Soft Pad

109

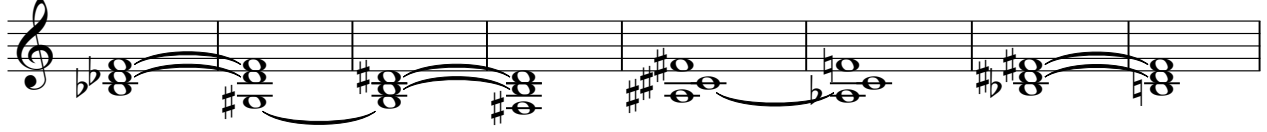

117

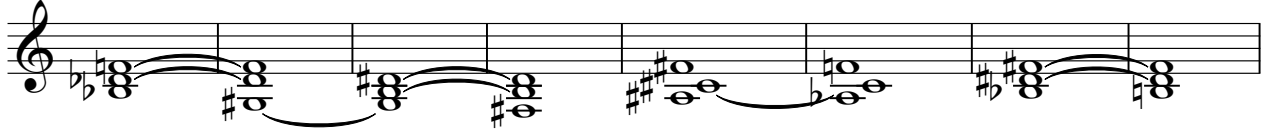

125

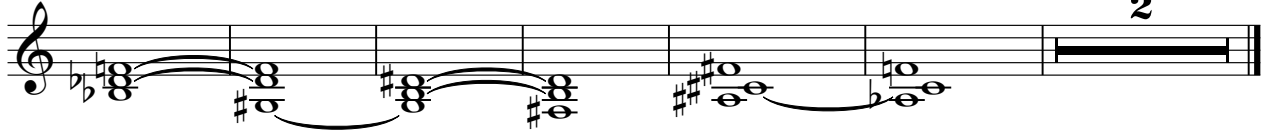

2

♩ = 123,002235

18

22

27

31

36

41

45

49

53

58

62

67

72

77

82

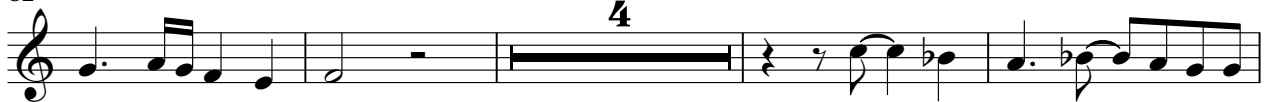

90

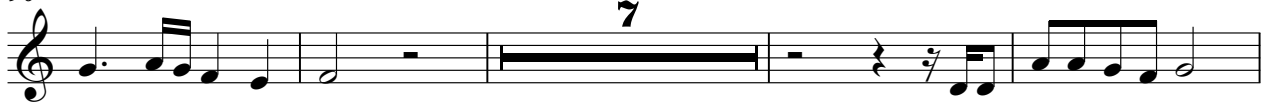

101

106

♩ = 123,002235

50

52

54

56

58

16

76

78

80

82

84

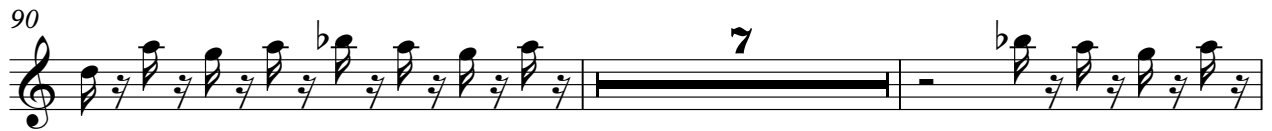

Syn.Brass

Bette Midler - To Deserve You

♩ = 123,002235

16

18

15

35

37

39

41

43

45

47

49

V.S.

51

53

55

57

59

61

63

65

67

24

92

94

96

98

10

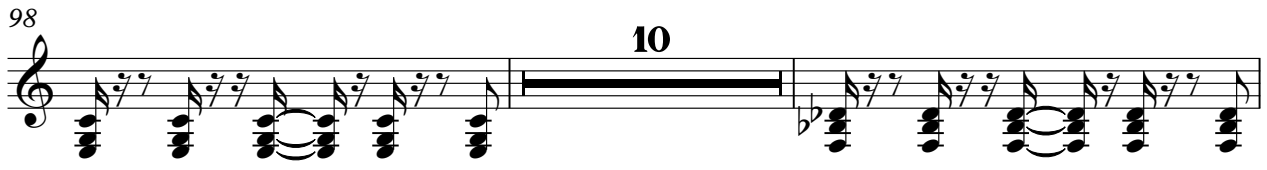

110

112

114

116

118

120

122

V.S.

124

126

128

130

Choir Aah

Bette Midler - To Deserve You

♩ = 123,002235

31 2

V.S.

V.S.

125

127

129

♩ = 123,002235

18 7 3

32

3 31 3

72

3 3 3 3

87

11 3 3

108

3 3 3

119

3 9

♩ = 123,002235

17

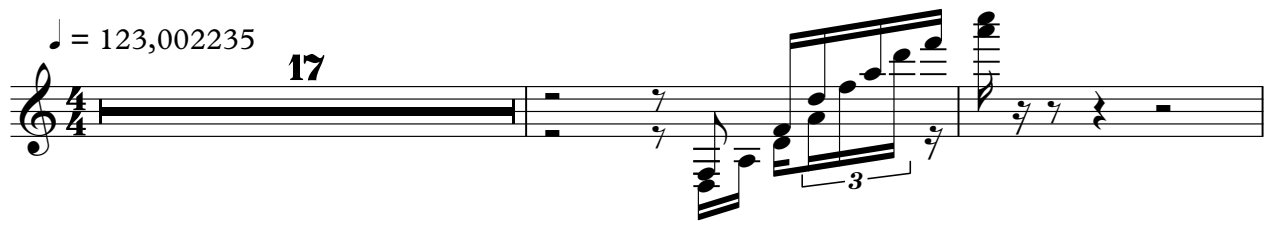

20

30

14

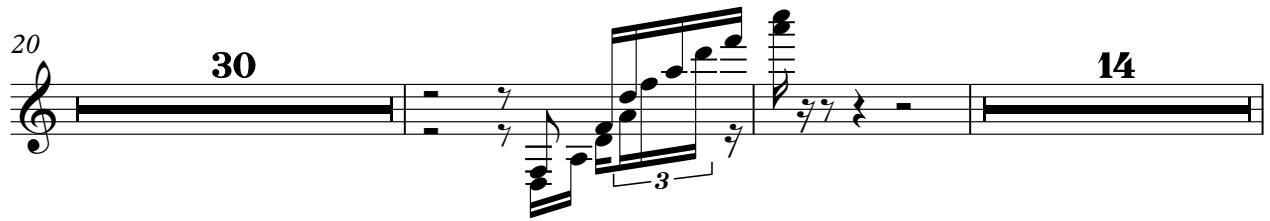

66

30

98

8

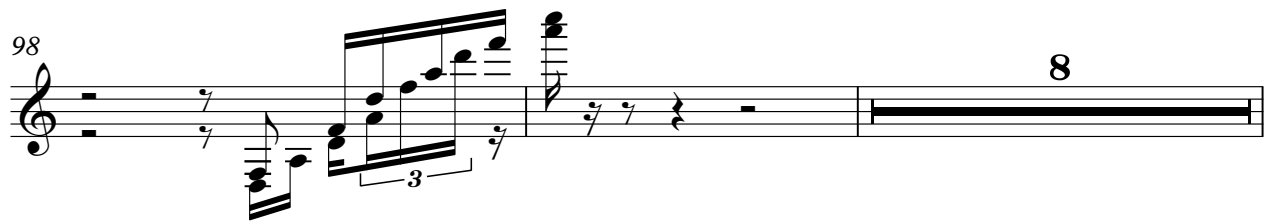

108

12

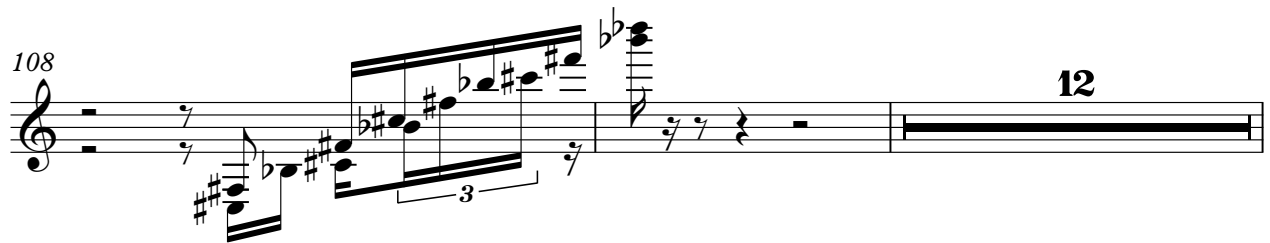

122

9

♩ = 123,002235

36

41

5

50

19

73

5

82

29

114

5

11

Choir Aah

Bette Midler - To Deserve You

♩ = 123,002235

36 8

48

20 8

79

30

113

4

119

12

#Tine Pad

Bette Midler - To Deserve You

♩ = 123,002235

44 30

77

22

102

15 14

#Rev.Cymb

Bette Midler - To Deserve You

♩ = 123,002235

33 **31**

66

41 **24**