

Bette Midler - Under The Boardwalk 2

$\text{♩} = 115,000031$

DRUMS

VIBES

GITMUTE173

ACC.GUIT

BASS

PIANO/LEFT

$\text{♩} = 115,000031$

STRINGS

PIANO/MELODY

4

DRUMS
GITMUTE173
ACC.GUIT
BASS
PIANO/LEFT
PIANO/MELODY

6

DRUMS
GITMUTE173
ACC.GUIT
BASS
PIANO/LEFT
PIANO/MELODY

8

DRUMS

GITMUTE173

ACC.GUIT

BASS

PIANO/LEFT

PIANO/MELODY

10

DRUMS

GITMUTE173

ACC.GUIT

BASS

PIANO/LEFT

PIANO/MELODY

12

DRUMS

GITMUTE173

ACC.GUIT

BASS

PIANO/LEFT

PIANO/MELODY

14

DRUMS

GITMUTE173

ACC.GUIT

BASS

PIANO/LEFT

STRINGS

PIANO/MELODY

16

18

20

DRUMS

VIBES

GITMUTE173

ACC.GUIT

BASS

PIANO/LEFT

PIANO/MELODY

22

DRUMS

GITMUTE173

ACC.GUIT

BASS

PIANO/LEFT

PIANO/MELODY

24

DRUMS

VIBES

GITMUTE173

ACC.GUIT

BASS

PIANO/LEFT

PIANO/MELODY

26

DRUMS

GITMUTE173

ACC.GUIT

BASS

PIANO/LEFT

PIANO/MELODY

28

DRUMS

GITMUTE173

ACC.GUIT

BASS

PIANO/LEFT

PIANO/MELODY

30

DRUMS

GITMUTE173

ACC.GUIT

BASS

PIANO/LEFT

PIANO/MELODY

32

34

DRUMS

VIBES

GITMUTE173

ACC.GUIT

BASS

PIANO/LEFT

STRINGS

PIANO/MELODY

37

DRUMS

VIBES

GITMUTE173

ACC.GUIT

BASS

PIANO/LEFT

PIANO/MELODY

40

DRUMS

VIBES

GITMUTE173

ACC.GUIT

BASS

PIANO/LEFT

PIANO/MELODY

42

DRUMS

VIBES

GITMUTE173

ACC.GUIT

BASS

PIANO/LEFT

STRINGS

PIANO/MELODY

44

DRUMS

GITMUTE173

ACC.GUIT

BASS

PIANO/LEFT

STRINGS

46

DRUMS

GITMUTE173

ACC.GUIT

BASS

PIANO/LEFT

STRINGS

48

DRUMS

GITMUTE173

ACC.GUIT

BASS

PIANO/LEFT

STRINGS

50

DRUMS

GITMUTE173

ACC.GUIT

BASS

PIANO/LEFT

STRINGS

PIANO/MELODY

52

DRUMS

GITMUTE173

ACC.GUIT

BASS

PIANO/LEFT

STRINGS

PIANO/MELODY

54

DRUMS

GITMUTE173

ACC.GUIT

BASS

PIANO/LEFT

PIANO/MELODY

56

58

60

DRUMS

VIBES

GITMUTE173

ACC.GUIT

BASS

PIANO/LEFT

STRINGS

PIANO/MELODY

63

DRUMS

VIBES

GITMUTE173

ACC.GUIT

BASS

PIANO/LEFT

PIANO/MELODY

66

DRUMS

VIBES

GITMUTE173

ACC.GUIT

BASS

PIANO/LEFT

PIANO/MELODY

68

DRUMS

VIBES

GITMUTE173

ACC.GUIT

BASS

PIANO/LEFT

PIANO/MELODY

Bette Midler - Under The Boardwalk 2

DRUMS

♩ = 115,000031

4

6

8

10

12

14

16

18

20

V.S.

22

24

27

29

31

33

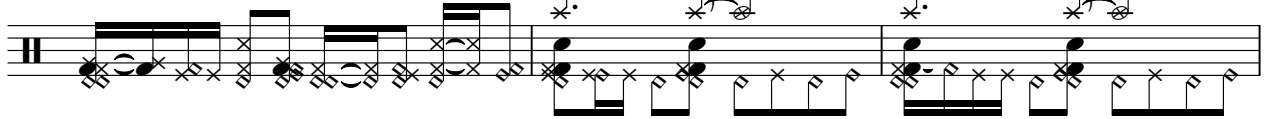

36

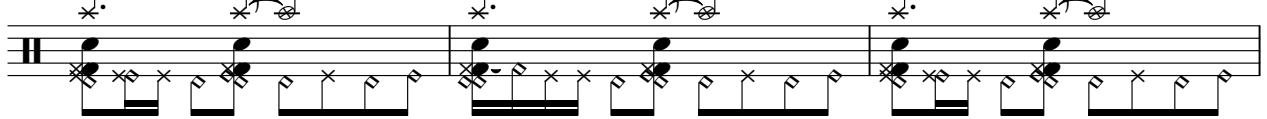

39

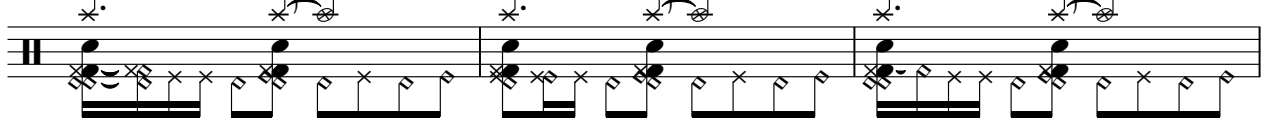

42

45

DRUMS

47

49

51

53

55

57

59

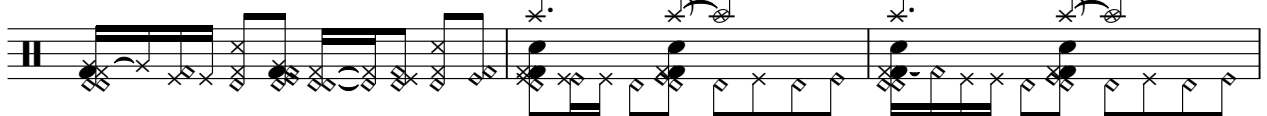

62

65

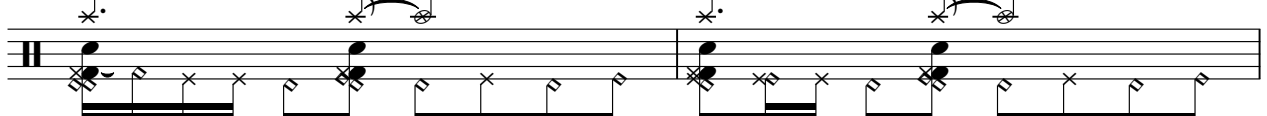

67

VIBES

Bette Midler - Under The Boardwalk 2

♩ = 115,000031

19

24

34

38

42

61

65

2

3

6

3

3

3

3

7

16

♩ = 115,000031

7

12

17

22

27

32

36

40

44

V.S.

49

54

59

63

66

♩ = 115,000031

5

9

13

17

21

25

29

33

37

V.S.

40

44

48

52

56

60

64

67

Bette Midler - Under The Boardwalk 2

BASS

♩ = 115,000031

7

12

17

22

27

32

36

40

44

V.S.

2

BASS

49

54

59

63

66

♩ = 115,000031

6

11

16

21

26

31

35

39

43

V.S.

48

53

58

62

66

STRINGS

Bette Midler - Under The Boardwalk 2

♩ = 115,000031

14

14

32

8

3

3

45

3

3

3

51

6

9

Bette Midler - Under The Boardwalk 2

PIANO/MELODY

♩ = 115,000031

6

10

15

20

25

29

34

38

42

7

PIANO/MELODY

51

55

60

64

67
