

Bette Midler - Wind Beneath My Wings 2

♩ = 60,000000 ♩ = 120,000000

El. Piano

Fantasy Bells

Warm Pad

Strings

8

Melody

Drums

El. Piano

Fantasy Bells

Warm Pad

Strings

(C)1994-96 Clubhouse Productions

13

Melody

Drums

El. Piano

18

Alto Sax

Melody

Drums

El. Piano

Fantasy Bells

23

Alto Sax

Melody

Drums

El. Piano

Fantasy Bells

Strings

29

Alto Sax

Melody

Drums

El. Piano

Fantasy Bells

Strings

34

Alto Sax

Melody

Drums

El. Piano

Fantasy Bells

Strings

39

Alto Sax

Melody

Drums

Choir

El. Piano

Fantasy Bells

Strings

- Melody:** Mirrors the Alto Sax part.
- Drums:** Features a consistent pattern of snare and bass drum hits.
- Choir:** Provides harmonic support with sustained chords.
- Fantasy Bells:** Plays sustained chords.

- Melody:** Mirrors the Alto Sax part.
- Drums:** Continues the consistent snare and bass drum pattern.
- Choir:** Provides harmonic support.
- El. Piano:** Continues the rhythmic accompaniment.

54

Melody

Drums

El. Piano

Fantasy Bells

Warm Pad

Strings

59

Melody

Drums

Bass

El. Piano

Fantasy Bells

Warm Pad

Strings

64

Alto Sax

Melody

Drums

Bass

El. Piano

Fantasy Bells

69

Alto Sax

Melody

Drums

Bass

El. Piano

Fantasy Bells

74

Alto Sax

Melody

Drums

Bass

Choir

El. Piano

Fantasy Bells

Strings

79

Alto Sax

Melody

Drums

Bass

Choir

El. Piano

Fantasy Bells

Strings

84

Alto Sax

Melody

Drums

Bass

Choir

El. Piano

Fantasy Bells

Strings

89

Melody

Drums

Bass

El. Piano

Fantasy Bells

Strings

Tempo: $\text{♩} = 88,000023$

Melody $\text{♩} = 120,000000$

Drums

Bass

El. Piano

Fantasy Bells

Warm Pad

Strings $\text{♩} = 120,000000$

2

Alto Sax

94

6 3

Melody Bette Midler - Wind Beneath My Wings 2

♩ = 60,000000 ♩ = 120,000000

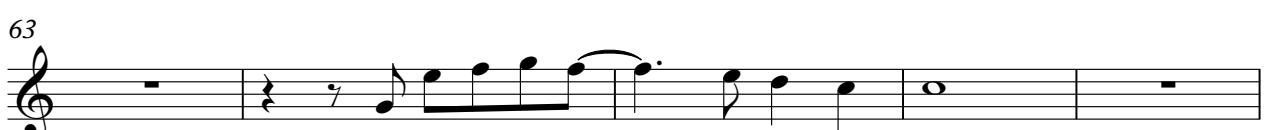
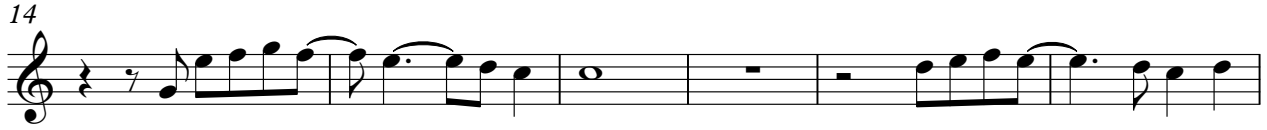

(C)1994-96 Clubhouse Productions

Drums Bette Midler - Wind Beneath My Wings 2

♩ = 60,000000 ♩ = 120,000000

7

6 6

12

19

26

33

40

47

54

60

66

(C)1994-96 Clubhouse Productions

V.S.

2

Drums

72

78

84

90

♩ = 88,000023

94

Choir Bette Midler - Wind Beneath My Wings 2

♩ = 60,000000 ♩ = 120,000000

40

47

54

22

82

88

♩ = 88,000023

4 2 3

El. Piano Bette Midler - Wind Beneath My Wings 2

♩ = 60,000000 ♩ = 120,000000

7

13

18

23

29

(C)1994-96 Clubhouse Productions

V.S.

34

39

44

49

54

59

64

69

74

79

84

89

$\text{♩} = 88,000023$

V.S.

4

El. Piano

94

97

Bette Midler - Wind Beneath My Wings 2
Fantasy Bells

♩ = 60,000000 120,000000

7

8

20

25

4

2

3

35

41

4

3

3

2

53

58

8

70

73

4

(C)1994-96 Clubhouse Productions

2

Fantasy Bells

79

2

3

2

87

2

♩ = 88,000023

93

00

00

Bette Midler - Wind Beneath My Wings 2

Warm Pad

♩ = 60,000000 ♩ = 120,000000

10 **46** **32**

92 ♩ = 88,000023 **2** **00** **00**

(C)1994-96 Clubhouse Productions

Strings Bette Midler - Wind Beneath My Wings 2

♩ = 60,000000 ♩ = 120,000000

4 15

25

34

42

51 2

60 15

82

90 ♩ = 88,000023 2

(C) 1994-96 Clubhouse Productions