

Beverly Craven - Promise Me

♩ = 200,000000 ♩ = 128,000000

Oboe

0205PROM

Alto Saxophone

Percussion

Kora

Electric Bass

FM Synth

FX 5 (Brightness)

Violoncello

Solo

6

Solo

♩ = 120,000000

10

Alto Sax.

Kora

E. Bass

Solo

13

Alto Sax.

Kora

E. Bass

Solo

16

Alto Sax.

Kora

E. Bass

Solo

19 $\text{♩} = 124,000252$

Alto Sax.
Kora
E. Bass
Solo

23

Alto Sax.
Perc.
Kora
E. Bass
Solo

26

Alto Sax.
Perc.
E. Bass
Vc.
Solo

28

Alto Sax.

Perc.

Kora

E. Bass

Vc.

Solo

$\text{♩} = \text{F}040030067003662 \text{♯} = \text{1}020,055690 \text{♩} = 122,00242880252$

$\text{♩} = \text{F}040030067003662 \text{♯} = \text{1}020,055690 \text{♩} = 122,00242880252$

32

Alto Sax.

Kora

E. Bass

Solo

36

Ob.

Alto Sax.

Perc.

Kora

E. Bass

Solo

40

Ob.

Alto Sax.

Perc.

Kora

E. Bass

Solo

50

Alto Sax.

Perc.

Kora

E. Bass

FX 5

Vc.

Solo

53

Alto Sax.

Perc.

Kora

E. Bass

FX 5

Vc.

Solo

56

Alto Sax. Perc. Kora E. Bass FX 5 Vc. Solo

59

Alto Sax. Perc. Kora E. Bass Vc. Solo

62

Kora

E. Bass

FM

Solo

66

Perc.

Kora

E. Bass

FM

Solo

70

Ob.

Alto Sax.

Perc.

Kora

E. Bass

Solo

73

Ob.
Alto Sax.
Perc.
Kora
E. Bass
Solo

76

Alto Sax.
Perc.
Kora
E. Bass
FX 5
Vc.
Solo

79

Alto Sax.

Perc.

Kora

E. Bass

FX 5

Vc.

Solo

82

Alto Sax.

Perc.

Kora

E. Bass

FX 5

Vc.

Solo

85

Alto Sax.

Perc.

Kora

E. Bass

FX 5

Vc.

Solo

88

Alto Sax.

Perc.

Kora

E. Bass

FX 5

Vc.

Solo

91

Alto Sax.

Perc.

Kora

E. Bass

FX 5

Vc.

Solo

94

Alto Sax.

Perc.

Kora

E. Bass

FX 5

Vc.

Solo

97

Alto Sax.

Perc.

Kora

E. Bass

FX 5

Vc.

Solo

100

Alto Sax.

Perc.

Kora

E. Bass

FX 5

Vc.

Solo

103

Alto Sax.

Perc.

Kora

E. Bass

FX 5

Vc.

Solo

106 ♩ = 122,004288 ♩ = 120,000000

Alto Sax.

Perc.

Kora

E. Bass

Vc.

Solo

108 ♩ = 98,003662 ♩ = 92,001396 ♩ = 86,001282

Alto Sax. 

Perc. 

Kora 

E. Bass 

Vc. ♩ = 98,003662 ♩ = 92,001396 ♩ = 86,001282 

Solo 

Beverly Craven - Promise Me

Oboe

♩ = 200,000000 ♩ = 128,000000

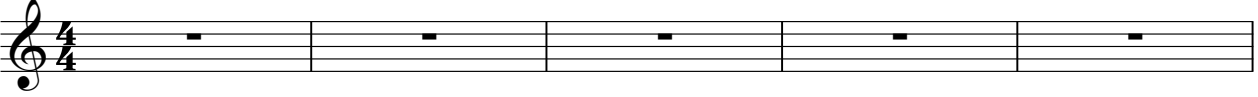

6 **5** ♩ = 120,000000 **9** ♩ = 124,000252 **6**

26 **3** ♩ = 104,000000 ♩ = 100,000000 ♩ = 106,000000 ♩ = 102,500000 ♩ = 104,288000 ♩ = 124,000252 **7**

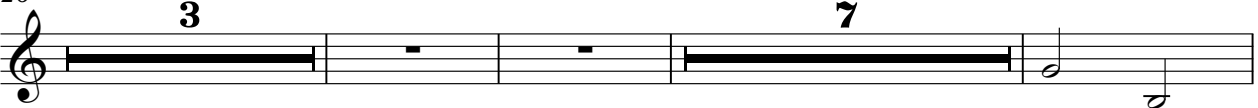

39 **16**

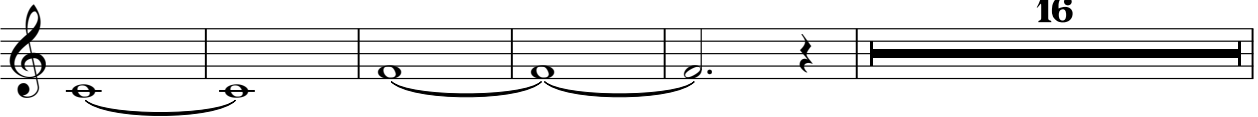

60 **9**

73 **15**

91 **14** ♩ = 122,004288 ♩ = 120,000000 ♩ = 98,002001 ♩ = 80,000000 **2**

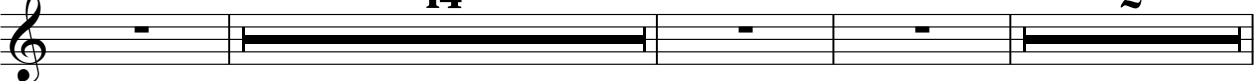

110 **2**

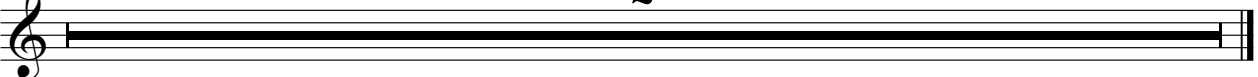

Beverly Craven - Promise Me

Alto Saxophone

♩ = 200,000000 ♩ = 128,000000
0205PROM

6

15

20

24

29

34

39

44

49

V.S.

Alto Saxophone

54

59

9

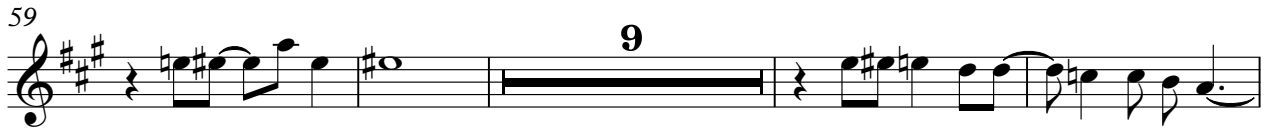

72

77

81

86

91

96

100

104

♩ = 122,004288 ♩ = 120,000000 ♩ = 98,000000

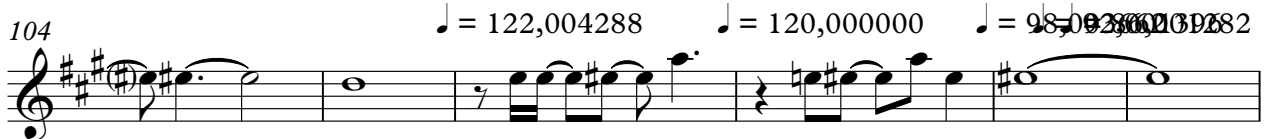

110

2

Beverly Craven - Promise Me

Percussion

♩ = 200,000000 ♩ = 128,000000

Percussion

69

74

80

86

91

95

101

106 ♩ = 122,004288 ♩ = 120,000000 ♩ = 98,003662 ♩ = 92,0813001282

110

2

Beverly Craven - Promise Me

Kora

♩ = 200,000000 ♩ = 128,000000

6 **5** ♩ = 120,000000

14

18 ♩ = 124,000252

22

26 ♩ = 124,000000 ♩ = 122,000252

33

37

41

46

V.S.

91

96

100

105

$\bullet = 122,004288$ $\bullet = 120,000000$ $\bullet = 98,000000$

110

2

Beverly Craven - Promise Me

Electric Bass

♩ = 200,000000 ♪ = 128,000000

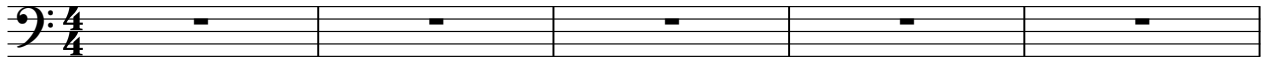

6 **5** ♩ = 120,000000

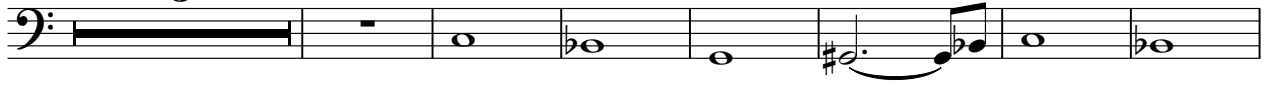

18 ♩ = 124,000252

26 ♩ = 110,000000 ♪ = 100,000000 ♩ = 128,000000 ♩ = 128,000252

33

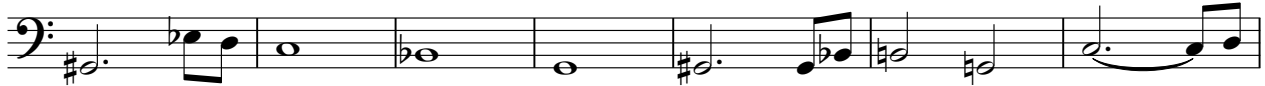

40

46

51

56

60

V.S.

67

74

80

85

91

97

102

♩ = 122,004288 = 120,000000 = 98,000000

110

2

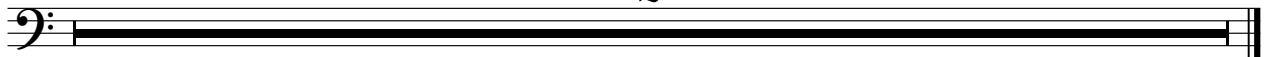

Beverly Craven - Promise Me

FX 5 (Brightness)

♩ = 200,000000 ♩ = 128,000000

6 **5** **9** **6**

26 **3** **14**

47

51

57 **2** **16**

79

83

87

91

2

FX 5 (Brightness)

93

97

102

105

$\text{♩} = 122,004288 \quad \text{♩} = 120,000000 \quad \text{♩} = 98,003662 \quad \text{♩} = 96,001392$

Violoncello

Beverly Craven - Promise Me

♩ = 200,000000 ♪ = 128,000000

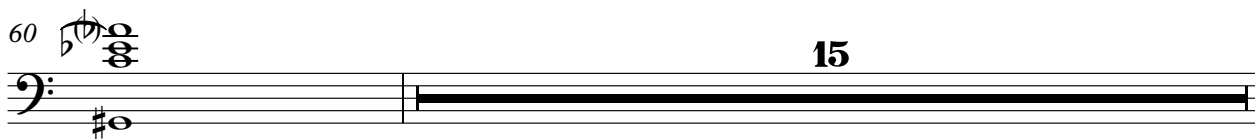
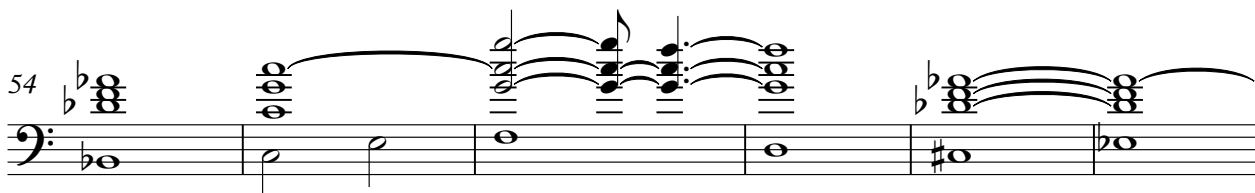
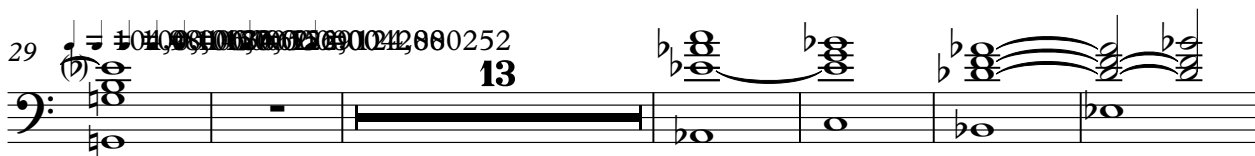
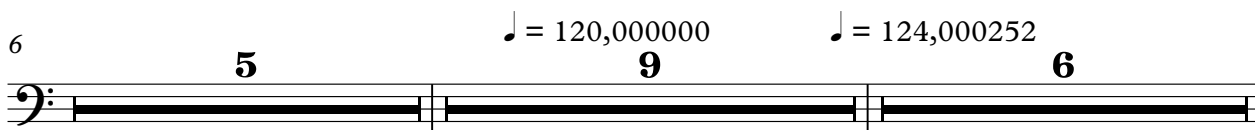
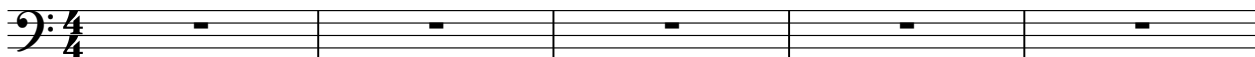

2

Violoncello

76

83

91

98

104

110

2

Beverly Craven - Promise Me

Solo

♩ = 200,000000 ♩ = 128,000000

5

9 ♩ = 120,000000

15 ♩ = 124,000252

23

28 ♩ = 104,000000 ♩ = 98,000000 ♩ = 122,00128800252

32

36

40

44

V.S.

48

52

56

60

64

69

73

77

81

85

88

91

95

99

103

♩ = 122,004288

107

♩ = 120,000000

♩ = 98,003662

♩ = 92,001396

♩ = 86,001282

110

2

