

BG The Prince Of Rap - The Colour Of My Dream

♩ = 135,002563

DRUMS

WOODBLOCK

MELODY

SYN BASS

SYN BASS

SYNBRASS

SLOWSTRIN

CHIFFERLD

♩ = 135,002563

6

MELODY

SLOWSTRIN

CHIFFERLD

11

DRUMS

MELODY

SLOWSTRIN

CHIFFERLD

16

DRUMS

MELODY

SLOWSTRIN

CHIFFERLD

20

DRUMS

MELODY

SYNBRASS

SLOWSTRIN

CHIFFERLD

22

DRUMS

MELODY

SYNBRASS

SLOWSTRIN

CHIFFERLD

24

DRUMS

MELODY

SYNBRASS

SLOWSTRIN

CHIFFERLD

26

DRUMS

MELODY

SYNBASS

SLOWSTRIN

CHIFFERLD

28

DRUMS

MELODY

SYN BASS

SYNBASS

SLOWSTRIN

Downloaded from [MusicNotesLib.com](http://MusicNotesLib.com) Perfect notes and guitar tabs searcher

30

DRUMS

MELODY

SYN BASS

SYNBRASS

SLOWSTRIN

32

DRUMS

MELODY

SYN BASS

SYNBRASS

SLOWSTRIN

34

DRUMS

MELODY

SYN BASS

SYNBRASS

SLOWSTRIN

36

DRUMS

SYN BASS

SYNBRASS

SLOWSTRIN

38

DRUMS

SYN BASS

SYN BASS

SYNBRASS

SLOWSTRIN

40

DRUMS

MELODY

SYN BASS

SYN BASS

42

DRUMS

MELODY

SYN BASS

SYN BASS

44

DRUMS

MELODY

SYN BASS

SYN BASS

46

DRUMS

MELODY

SYN BASS

SYN BASS

48

DRUMS

WOODBLOCK

MELODY

SYN BASS

SYN BASS

CHIFFERLD

50

DRUMS

WOODBLOCK

MELODY

SYN BASS

SYN BASS

CHIFFERLD

52

DRUMS

WOODBLOCK

MELODY

SYN BASS

SYN BASS

CHIFFERLD

54

DRUMS

WOODBLOCK

MELODY

SYN BASS

SYN BASS

CHIFFERLD

56

DRUMS

MELODY

SYN BASS

SYNBRASS

SLOWSTRIN

58

DRUMS

MELODY

SYN BASS

SYNBRASS

SLOWSTRIN

60

DRUMS

MELODY

SYN BASS

SYNBRASS

SLOWSTRIN

62

DRUMS

MELODY

SYN BASS

SYNBRASS

SLOWSTRIN

64

DRUMS

MELODY

SYN BASS

SYNBRASS

SLOWSTRIN

66

DRUMS

MELODY

SYN BASS

SYNBRASS

SLOWSTRIN

68

DRUMS

MELODY

SYN BASS

SYNBRASS

SLOWSTRIN

70

DRUMS

MELODY

SYN BASS

SYNBRASS

SLOWSTRIN

72

DRUMS

MELODY

SYN BASS

SYNBRASS

SLOWSTRIN

74

DRUMS

MELODY

SYN BASS

SYNBRASS

SLOWSTRIN

76

DRUMS

MELODY

SYN BASS

SYNBRASS

SLOWSTRIN

78

DRUMS

MELODY

SYN BASS

SYNBRASS

SLOWSTRIN

80

DRUMS

MELODY

SYN BASS

SYNBRASS

SLOWSTRIN

82

DRUMS

MELODY

SYN BASS

SYNBRASS

SLOWSTRIN

84

DRUMS

MELODY

SYN BASS

SYNBRASS

SLOWSTRIN

86

DRUMS

MELODY

SYN BASS

SYN BASS

SYNBRASS

SLOWSTRIN

88

DRUMS

MELODY

SYN BASS

SYN BASS

90

DRUMS

MELODY

SYN BASS

SYN BASS

92

DRUMS

MELODY

SYN BASS

SYN BASS

94

DRUMS

MELODY

SYN BASS

SYN BASS

96

DRUMS

WOODBLOCK

MELODY

SYN BASS

SYN BASS

98

DRUMS

WOODBLOCK

MELODY

SYN BASS

SYN BASS

100

DRUMS

WOODBLOCK

MELODY

SYN BASS

SYN BASS

102

DRUMS

WOODBLOCK

MELODY

SYN BASS

SYN BASS

104

DRUMS

MELODY

SYNBRASS

SLOWSTRIN

CHIFFERLD

106

DRUMS

MELODY

SYNBRASS

SLOWSTRIN

CHIFFERLD

108

DRUMS

MELODY

SYNBRASS

SLOWSTRIN

CHIFFERLD

114

DRUMS

MELODY

SYN BASS

SYNBRASS

SLOWSTRIN

116

DRUMS

MELODY

SYN BASS

SYNBRASS

SLOWSTRIN

118

DRUMS

MELODY

SYN BASS

SYNBRASS

SLOWSTRIN

120

DRUMS

MELODY

SYN BASS

SYNBRASS

SLOWSTRIN

122

DRUMS

MELODY

SYN BASS

SYNBRASS

SLOWSTRIN

124

DRUMS

MELODY

SYN BASS

SYNBRASS

SLOWSTRIN

126

DRUMS

MELODY

SYN BASS

SYNBRASS

SLOWSTRIN

128

DRUMS

MELODY

SYN BASS

SYNBRASS

SLOWSTRIN

130

DRUMS

MELODY

SYN BASS

SYNBRASS

SLOWSTRIN

132

DRUMS

MELODY

SYN BASS

SYNBRASS

SLOWSTRIN

134

DRUMS

WOODBLOCK

MELODY

SYN BASS

SYN BASS

SYNBRASS

SLOWSTRIN

CHIFFERLD

# BG The Prince Of Rap - The Colour Of My Dream

## DRUMS

♩ = 135,002563

10 3

18

24

29

31

33

35

37

39

42

V.S.

DRUMS

45

47

49

51

53

55

57

59

61

63

DRUMS

65

67

69

71

73

75

77

79

81

83

V.S.

DRUMS

85

87

89

91

93

95

97

99

101

103

DRUMS

106

109

112

114

116

118

120

122

124

126

V.S.

DRUMS

128

130

132

134

WOODBLOCK

BG The Prince Of Rap - The Colour Of My Dream

♩ = 135,002563

46

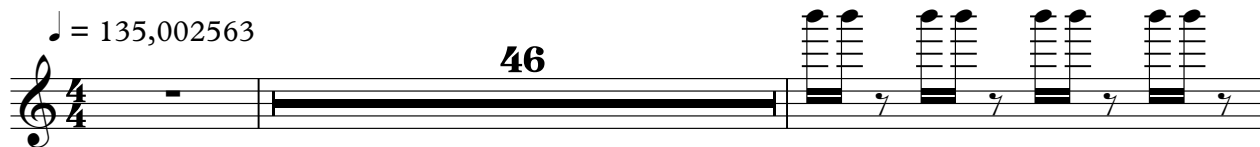

49

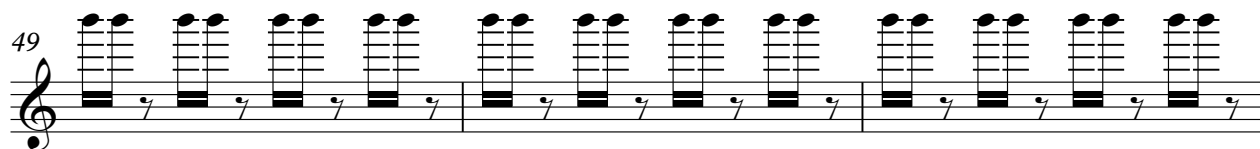

52

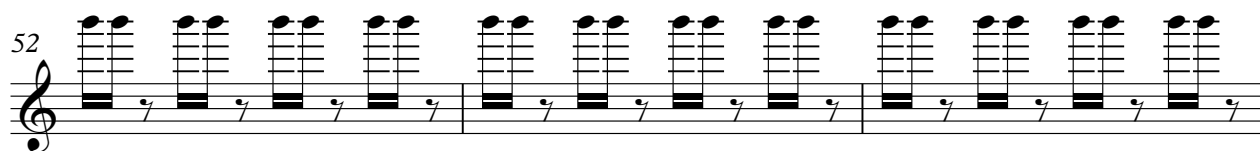

55

41

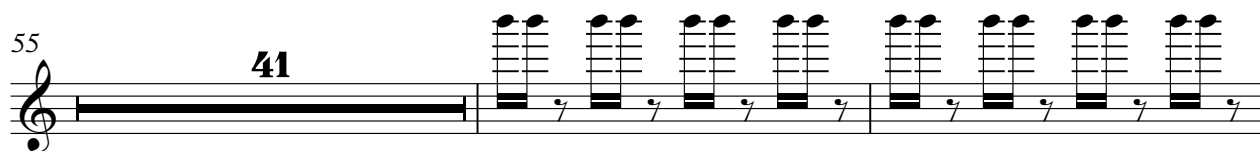

98

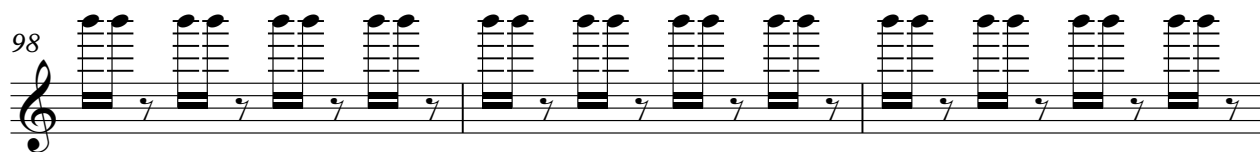

101

103

33

2

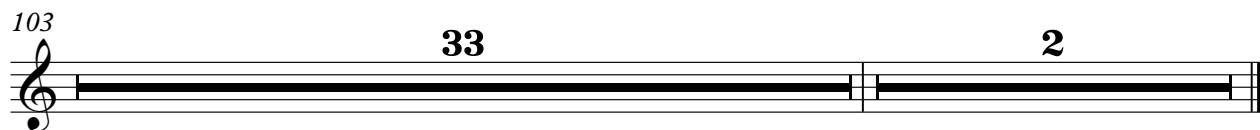

MELODY

BG The Prince Of Rap - The Colour Of My Dream

♩ = 135,002563

2

8

14

19

23

27

31

33

5

40

43

46

49

52

54

58

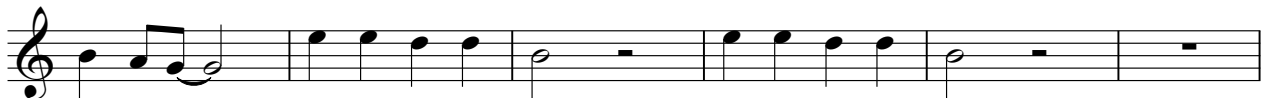

64

69

74

78

82

86

90

93

95

98

101

103

107

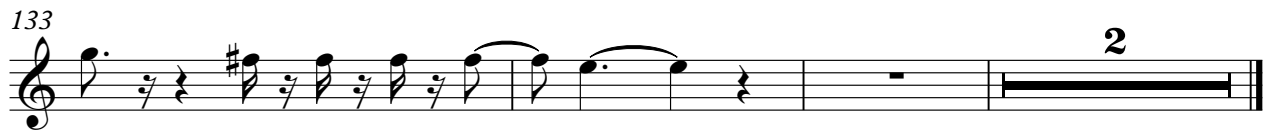

♩ = 135,002563

26

30

33

36

40

43

46

49

52

55

V.S.

### SYN BASS

58

61

64

67

70

73

76

79

82

85

89

92

95

98

101

104

114

117

120

123

V.S.

SYN BASS

126

129

132

SYN BASS

BG The Prince Of Rap - The Colour Of My Dream

♩ = 135,002563

37

41

43

45

47

49

51

53

54

32

SYN BASS

88

90

92

94

96

98

100

102

104

**32** **2**

♩ = 135,002563

18

21

23

25

27

29

31

33

35

37

39

16

16

57

59

61

63

65

67

69

71

73

75

77

79

81

83

85

87

105

107

109

V.S.

111

113

115

117

119

121

123

125

127

129

131

133

SLOWSTRIN

BG The Prince Of Rap - The Colour Of My Dream

♩ = 135,002563

2

10

18

26

34

16

16

SLOWSTRIN

56

64

72

80

88

110

SLOWSTRIN

118

126

132

♩ = 135,002563
