

# Biagio Antonacci - Assomigliami Adesso

♩ = 124,000252

Flute

Oboe

Alto Saxophone

Percussion

5-string Fretless Electric Bass

Electric Piano

FM Synth

Pad 1 (New Age)

♩ = 124,000252

Viola

4

E. Piano

Pad 1

7

Fl.

E. Piano

Pad 1

11

Fl.

E. Piano

Pad 1

14

Fl.

E. Piano

Pad 1

17

Fl.

Perc.

E. Bass

E. Piano

Pad 1

20

Fl.

Perc.

E. Bass

E. Piano

Pad 1

23

Fl.

Perc.

E. Bass

E. Piano

Pad 1

26

Fl.

Perc.

E. Bass

E. Piano

Pad 1

29

Fl. Perc. E. Bass E. Piano Pad 1

32

Fl. Perc. E. Bass E. Piano Pad 1 Vla.

35

Fl.

Perc.

E. Bass

E. Piano

Pad 1

Vla.

38

Fl.

Perc.

E. Bass

E. Piano

Pad 1

Vla.

41

Fl.

Perc.

E. Bass

E. Piano

Pad 1

Vla.

44

Fl.

Perc.

E. Bass

E. Piano

Pad 1

Vla.

47

Fl.

Perc.

E. Bass

E. Piano

FM

Pad 1

Vla.

50

Fl.

Ob.

Perc.

E. Bass

E. Piano

FM

Vla.

53

Fl.

Ob.

Perc.

E. Bass

FM

Vla.

56

Fl.

Ob.

Perc.

E. Bass

FM

Vla.

59

Fl.

Ob.

Perc.

E. Bass

FM

Vla.

62

Fl.

Ob.

Perc.

E. Bass

FM

Vla.

65

Fl.

Ob.

Perc.

E. Bass

E. Piano

FM

Pad 1

Vla.

68

Perc.

E. Piano

Pad 1

71

Fl.

Perc.

E. Bass

E. Piano

Pad 1

74

Fl.

Alto Sax.

Perc.

E. Bass

E. Piano

Pad 1

77

Fl.

Alto Sax.

Perc.

E. Bass

E. Piano

Pad 1

80

Fl.

Alto Sax.

Perc.

E. Bass

E. Piano

Pad 1

83

Fl.

Alto Sax.

Perc.

E. Bass

E. Piano

Pad 1

86

Fl.

Alto Sax.

Perc.

E. Bass

E. Piano

Pad 1

89

Fl.

Alto Sax.

Perc.

E. Bass

E. Piano

Pad 1

Vla.

92

Fl.

Perc.

E. Bass

E. Piano

Pad 1

Vla.

95

Fl.

Alto Sax.

Perc.

E. Bass

E. Piano

FM

Pad 1

Vla.

3

98

Fl.  
Ob.  
Perc.  
E. Bass  
E. Piano  
FM  
Vla.

101

Fl.  
Ob.  
Perc.  
E. Bass  
FM  
Vla.

104

Fl. Ob. Perc. E. Bass FM Vla.

107

Fl. Ob. Alto Sax. Perc. E. Bass FM Vla.

110

Fl. Ob. Perc. E. Bass FM Vla.

113

Fl. Ob. Perc. E. Bass E. Piano FM Vla.

115

Fl. Ob. Perc. E. Bass E. Piano FM Vla.

118

Fl. Ob. Perc. E. Bass FM Vla.

121

Fl.

Ob.

Alto Sax.

Perc.

E. Bass

E. Piano

FM

Vla.

125

Alto Sax.

Perc.

E. Bass

FM

Vla.

129

Alto Sax.

Perc.

E. Bass

FM

Vla.

133

Alto Sax.

Perc.

E. Bass

FM

Vla.

137

Alto Sax.

Perc.

E. Bass

E. Piano

FM

Pad 1

Vla.

140

142

Biagio Antonacci - Assomigliami Adesso

Flute

♩ = 124,000252

7

11

14

17

20

23

27

30

33

36

V.S.

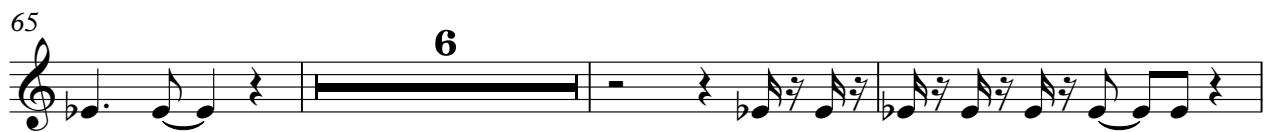

77

80

84

88

91

94

98

101

104

107

V.S.

110

113

116

119

24

Oboe

Biagio Antonacci - Assomigliami Adesso

♩ = 124,000252

50

56

63

31

99

106

113

119

24

Biagio Antonacci - Assomigliami Adesso

Alto Saxophone

$\text{♩} = 124,000252$

73

3

3

79

3

83

2

3

3

3

88

3

3

3

3

92

3

3

98

9

3

109

12

2

Alto Saxophone

122

127

131

135

137

Biagio Antonacci - Assomigliami Adesso

Percussion

♩ = 124,000252

**16**

20

24

28

32

36

40

44

48

51

V.S.

Percussion

55

59

63

67

73

77

81

85

89

93

Percussion

97

101

105

109

113

117

120

4

Percussion

123

127

131

135

5-string Fretless Electric Bass

Biagio Antonacci - Assomigliami Adesso

♩ = 124,000252  
**16**

23

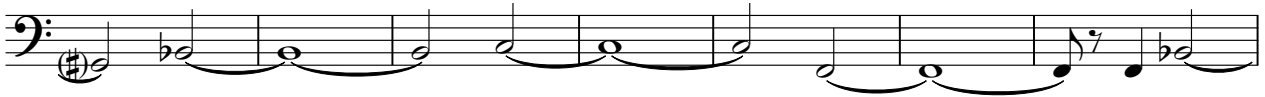

30

37

45

51

57

63

**7**

73

81

89

96

101

108

114

120

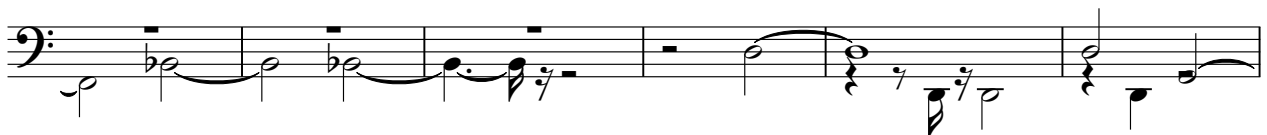

126

132

138

Biagio Antonacci - Assomigliami Adesso

Electric Piano

♩ = 124,000252

5

9

16

23

30

V.S.

37

44

51

13

13

67

70

3

76

83

90

97

116

138

141

♩ = 124,000252

48

48

52

59

64

31

31

97

103

110

116

123

131

136

7

7

♩ = 124,000252

5

9

17

25

32

39

46

15

Pad 1 (New Age)

65

69

73

81

89

96

39

138

142

Biagio Antonacci - Assomigliami Adesso

Viola

♩ = 124,000252

33

38

3

46

53

61

24

90

96

104

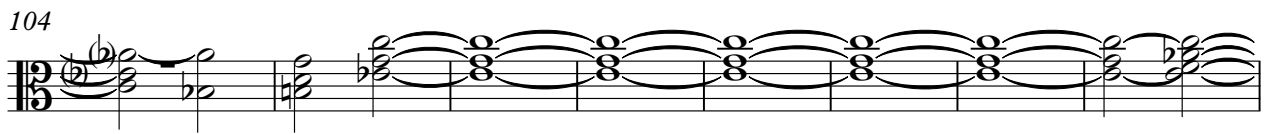

112

119

V.S.

2

Viola

125

132

139

