

# Bianca - Die Rosen Der Madonna

♩ = 120

MELODY

DRUMS

STRINGS

STRINGS

4

MELODY

DRUMS

FINGERBAS

STRINGS

12

MELODY

DRUMS

FINGERDBAS

STRINGS

STRINGS

A.PIANO

13

MELODY

DRUMS

FINGERDBAS

STRINGS

STRINGS

A.PIANO

14

MELODY

DRUMS

FINGERDBAS

STRINGS

STRINGS

A.PIANO

15

MELODY

DRUMS

FINGERDBAS

STRINGS

STRINGS

A.PIANO

16

MELODY

DRUMS

FINGERDBAS

STRINGS

STRINGS

A.PIANO

18

MELODY

DRUMS

FINGERDBAS

STRINGS

STRINGS

A.PIANO

19

MELODY

DRUMS

FINGERDBAS

STRINGS

STRINGS

A.PIANO

20

MELODY

DRUMS

FINGERDBAS

STRINGS

STRINGS

A.PIANO

21

MELODY

DRUMS

FINGERDBAS

STRINGS

STRINGS

A.PIANO

22

MELODY

DRUMS

FINGERDBAS

STRINGS

STRINGS

A.PIANO

24

MELODY

DRUMS

FINGERBAS

STRINGS

26

MELODY

DRUMS

FINGERBAS

STRINGS

28

MELODY

DRUMS

FINGERBAS

STRINGS

STRINGS

30

MELODY

DRUMS

FINGERDBAS

STRINGS

STRINGS

A.PIANO

32

MELODY

DRUMS

FINGERDBAS

STRINGS

STRINGS

A.PIANO

33

MELODY

DRUMS

FINGERDBAS

STRINGS

STRINGS

A.PIANO

34

MELODY

DRUMS

FINGERDBAS

STRINGS

STRINGS

A.PIANO

35

MELODY

DRUMS

FINGERDBAS

STRINGS

STRINGS

A.PIANO

36

MELODY

DRUMS

FINGERDBAS

STRINGS

STRINGS

A.PIANO

37

MELODY

DRUMS

FINGERDBAS

STRINGS

STRINGS

A.PIANO

38

MELODY

DRUMS

FINGERDBAS

STRINGS

STRINGS

A.PIANO

39

MELODY

DRUMS

FINGERDBAS

STRINGS

STRINGS

A.PIANO

40

MELODY

DRUMS

FINGERDBAS

STRINGS

STRINGS

A.PIANO

41

MELODY

DRUMS

FINGERDBAS

STRINGS

STRINGS

A.PIANO

# Bianca - Die Rosen Der Madonna

## MELODY

♩ = 520004580

6

10

13

17

21

24

27

30

33

V.S.

2

MELODY

37

40

43

2

DRUMS

Bianca - Die Rosen Der Madonna

♩ = 520000680

5

8

11

14

16

18

20

22

25

V.S.

2

DRUMS

28

31

33

35

37

39

43

2

♩ = 520000680

2

3

8

3

3

3

12

3

3

16

3

20

3

25

3

3

3

29

3

3

3

33

3

3

37

3

3

40

3

2

# FINGERDBAS

43

**2**

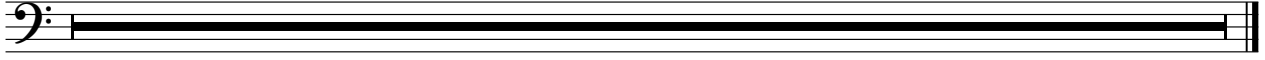

STRINGS

Bianca - Die Rosen Der Madonna

♩ = 520004680

6

11

15

19

21

6

30

34

38

41

2

STRINGS

Bianca - Die Rosen Der Madonna

♩ = 530000680

8

13

19

24

30

35

38

40

43

2

A.PIANO

Bianca - Die Rosen Der Madonna

♩ = 520004680

10

14

16

18

20

22

32

34

36

38

V.S.

2

A.PIANO

40

43

2
