

Bianca - Engel Von San Capitello 1

♩ = 120,000000

PAN FLUTE

DRUMS

STEEL GTR

MUTED GTR

STEEL GTR

FRETLESS

CHOIR AAHS

REVERSCYMB

SLOWSTRING

PIZZICATO

WARM PAD

♩ = 120,000000

METAL PAD

3

STEEL GTR

STEEL GTR

FRETLESS

SLOWSTRING

4

STEEL GTR

STEEL GTR

FRETLESS

SLOWSTRING

5

STEEL GTR

STEEL GTR

FRETLESS

SLOWSTRING

6

STEEL GTR

STEEL GTR

FRETLESS

SLOWSTRING

7

STEEL GTR

STEEL GTR

FRETLESS

CHOIR AAHS

SLOWSTRING

8

PAN FLUTE

DRUMS

STEEL GTR

STEEL GTR

FRETLESS

CHOIR AAHS

SLOWSTRING

10

12

14

16

18

PAN FLUTE

DRUMS

STEEL GTR

MUTED GTR

FRETLESS

SLOWSTRING

WARM PAD

METAL PAD

20

PAN FLUTE

DRUMS

STEEL GTR

MUTED GTR

FRETLESS

REVERSCYMB

SLOWSTRING

WARM PAD

METAL PAD

22

25

27

29

32

38

PAN FLUTE

DRUMS

STEEL GTR

MUTED GTR

FRETLESS

SLOWSTRING

PIZZICATO

WARM PAD

40

PAN FLUTE

DRUMS

STEEL GTR

MUTED GTR

FRETLESS

SLOWSTRING

PIZZICATO

WARM PAD

43

45

PAN FLUTE

DRUMS

STEEL GTR

MUTED GTR

FRETLESS

CHOIR AAHS

SLOWSTRING

PIZZICATO

WARM PAD

48

PAN FLUTE

DRUMS

STEEL GTR

MUTED GTR

FRETLESS

CHOIR AAHS

REVERSCYMB

SLOWSTRING

PIZZICATO

WARM PAD

50

PAN FLUTE

DRUMS

STEEL GTR

STEEL GTR

FRETLESS

CHOIR AAHS

SLOWSTRING

6 6 6 6

||

51

PAN FLUTE

DRUMS

STEEL GTR

STEEL GTR

FRETLESS

CHOIR AAHS

SLOWSTRING

6 6 6 6

||

52

PAN FLUTE

DRUMS

STEEL GTR

STEEL GTR

FRETLESS

CHOIR AAHS

SLOWSTRING

53

PAN FLUTE

DRUMS

STEEL GTR

STEEL GTR

FRETLESS

CHOIR AAHS

SLOWSTRING

54

PAN FLUTE

DRUMS

STEEL GTR

STEEL GTR

FRETLESS

CHOIR AAHS

SLOWSTRING

55

PAN FLUTE

DRUMS

STEEL GTR

STEEL GTR

FRETLESS

CHOIR AAHS

SLOWSTRING

56

PAN FLUTE

DRUMS

STEEL GTR

STEEL GTR

FRETLESS

CHOIR AAHS

SLOWSTRING

6 6 6 6

57

PAN FLUTE

DRUMS

STEEL GTR

STEEL GTR

FRETLESS

CHOIR AAHS

SLOWSTRING

6 6 6 6

58

PAN FLUTE

DRUMS

STEEL GTR

STEEL GTR

FRETLESS

CHOIR AAHS

SLOWSTRING

59

PAN FLUTE

DRUMS

STEEL GTR

STEEL GTR

FRETLESS

CHOIR AAHS

SLOWSTRING

60

PAN FLUTE

DRUMS

STEEL GTR

STEEL GTR

FRETLESS

CHOIR AAHS

SLOWSTRING

61

PAN FLUTE

DRUMS

STEEL GTR

STEEL GTR

FRETLESS

CHOIR AAHS

SLOWSTRING

62

PAN FLUTE

DRUMS

STEEL GTR

STEEL GTR

FRETLESS

CHOIR AAHS

SLOWSTRING

63

PAN FLUTE

DRUMS

STEEL GTR

STEEL GTR

FRETLESS

CHOIR AAHS

SLOWSTRING

64

PAN FLUTE

DRUMS

STEEL GTR

STEEL GTR

FRETLESS

CHOIR AAHS

SLOWSTRING

65

DRUMS

STEEL GTR

STEEL GTR

FRETLESS

SLOWSTRING

66

DRUMS

STEEL GTR

STEEL GTR

FRETLESS

SLOWSTRING

67

STEEL GTR

STEEL GTR

FRETLESS

SLOWSTRING

68

PAN FLUTE

DRUMS

STEEL GTR

MUTED GTR

STEEL GTR

FRETLESS

CHOIR AAHS

REVERSCYMB

SLOWSTRING

PIZZICATO

WARM PAD

METAL PAD

PAN FLUTE

Bianca - Engel Von San Capitello 1

♩ = 120,000000

7

12

16

20

25

29

33

39

43

46

PAN FLUTE

50

54

58

62

68

Bianca - Engel Von San Capitello 1

DRUMS

♩ = 120,000000

6

10

12

14

16

18

20

22

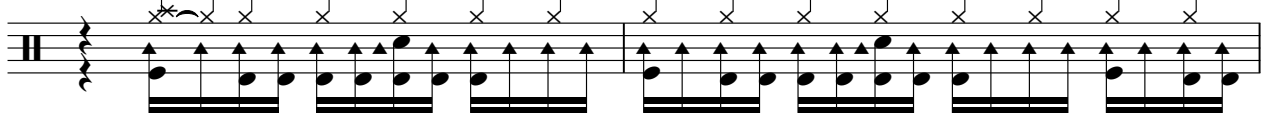

24

26

V.S.

DRUMS

28

30

32

35

38

41

44

47

50

52

DRUMS

54

56

58

60

62

64

66

STEEL GTR

Bianca - Engel Von San Capitello 1

♩ = 120,000000

5

8

12

15

18

21

25

28

31

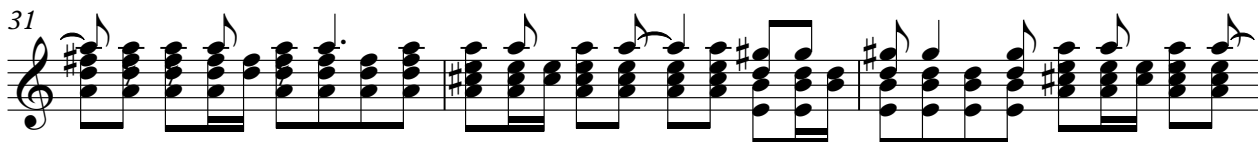

V.S.

34

38

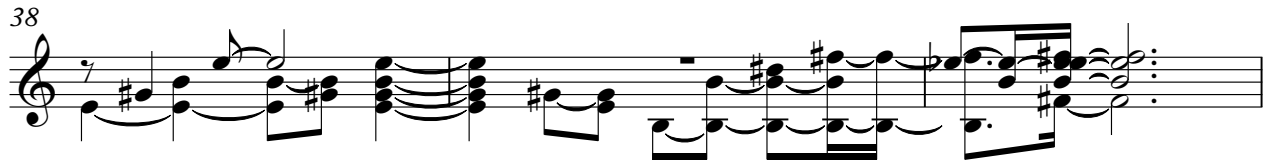

41

44

47

50

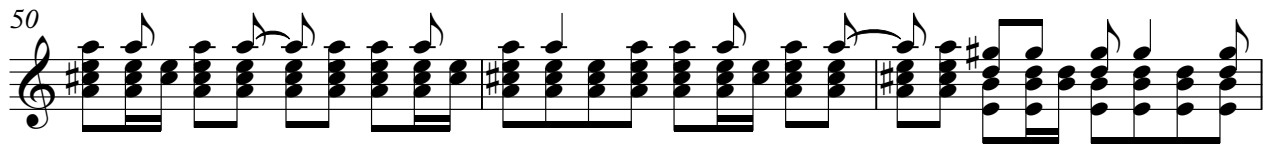

53

56

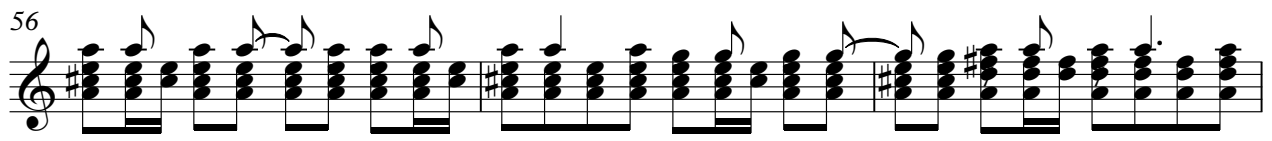

59

62

STEEL GTR

65

68

MUTED GTR

Bianca - Engel Von San Capitello 1

♩ = 120,000000

8

13

17

21

16

40

44

48

18

68

3

♩ = 120,000000

STEEL GTR

STEEL GTR

3

60

6

61

6

62

6

63

6

64

6

65

6

66

6

67

6

68

2

FRETLESS

Bianca - Engel Von San Capitulo 1

♩ = 120,000000

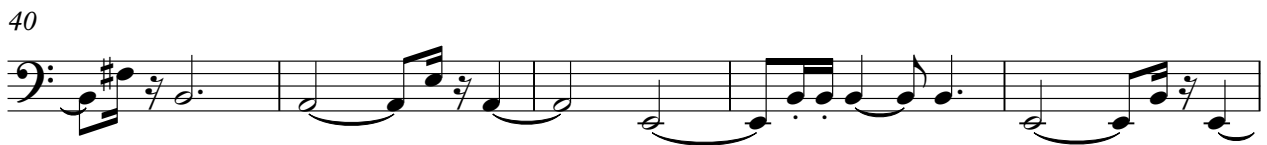
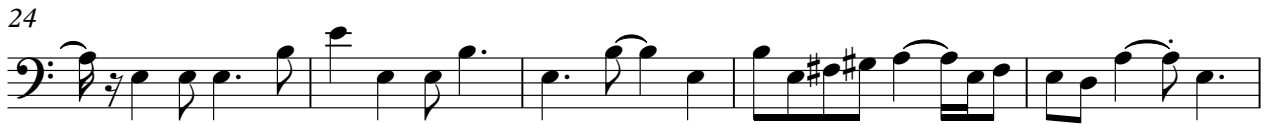

V.S.

♩ = 120,000000

5 12

22

27

31

36 7 8

49

54

58

62 3

68 3

REVERSCYMB

Bianca - Engel Von San Capitello 1

♩ = 120,000000

19

23

26

18

68

3

SLOWSTRING

Bianca - Engel Von San Capitello 1

♩ = 120,000000

V.S.

SLOWSTRING

57

61

64

68

♩ = 120,000000

8

15

22

12

39

45

18

68

3

METAL PAD

Bianca - Engel Von San Capitello 1

♩ = 120,000000

10 2 2

18

13

35

30

68

3