

Bianca - Engel Von San Capitello 2

♩ = 84,000084

ENGELVON\*Demixed 04

ENGELVON\*Demixed 10

ENGELVON\*Demixed 03

ENGELVON\*Demixed 07

ENGELVON\*Demixed 09

ENGELVON\*Demixed 02

ENGELVON\*Demixed 08

ENGELVON\*Demixed 12

ENGELVON\*Demixed 05

ENGELVON\*Demixed 13

ENGELVON\*Demixed 06

♩ = 84,000084

ENGELVON\*Demixed 11

2

ENGELVON\*Demixed 03

ENGELVON\*Demixed 09

ENGELVON\*Demixed 02

ENGELVON\*Demixed 05

3

ENGELVON\*Demixed 03

ENGELVON\*Demixed 09

ENGELVON\*Demixed 02

ENGELVON\*Demixed 05

4

ENGELVON\*Demixed 03

ENGELVON\*Demixed 09

ENGELVON\*Demixed 02

ENGELVON\*Demixed 05

5

ENGELVON\*Demixed 03

ENGELVON\*Demixed 09

ENGELVON\*Demixed 02

ENGELVON\*Demixed 05

6

ENGELVON\*Demixed 03

ENGELVON\*Demixed 09

ENGELVON\*Demixed 02

ENGELVON\*Demixed 08

ENGELVON\*Demixed 05

ENGELVON\*Demixed 10

ENGELVON\*Demixed 03

ENGELVON\*Demixed 09

ENGELVON\*Demixed 02

ENGELVON\*Demixed 08

ENGELVON\*Demixed 05

8

ENGELVON\*Demixed 04

ENGELVON\*Demixed 10

ENGELVON\*Demixed 03

ENGELVON\*Demixed 07

ENGELVON\*Demixed 09

ENGELVON\*Demixed 02

ENGELVON\*Demixed 08

ENGELVON\*Demixed 05

ENGELVON\*Demixed 06

10

ENGELVON\*Demixed 04

ENGELVON\*Demixed 10

ENGELVON\*Demixed 03

ENGELVON\*Demixed 07

ENGELVON\*Demixed 02

ENGELVON\*Demixed 05

ENGELVON\*Demixed 06

ENGELVON\*Demixed 11

12

ENGELVON\*Demixed 04

ENGELVON\*Demixed 10

ENGELVON\*Demixed 03

ENGELVON\*Demixed 07

ENGELVON\*Demixed 02

ENGELVON\*Demixed 05

ENGELVON\*Demixed 06

14

ENGELVON\*Demixed 04

ENGELVON\*Demixed 10

ENGELVON\*Demixed 03

ENGELVON\*Demixed 07

ENGELVON\*Demixed 02

ENGELVON\*Demixed 05

ENGELVON\*Demixed 06

ENGELVON\*Demixed 11

16

ENGELVON\*Demixed 04

ENGELVON\*Demixed 10

ENGELVON\*Demixed 03

ENGELVON\*Demixed 07

ENGELVON\*Demixed 02

ENGELVON\*Demixed 05

ENGELVON\*Demixed 06

ENGELVON\*Demixed 11

18

ENGELVON\*Demixed 04

ENGELVON\*Demixed 10

ENGELVON\*Demixed 03

ENGELVON\*Demixed 07

ENGELVON\*Demixed 02

ENGELVON\*Demixed 05

ENGELVON\*Demixed 06

ENGELVON\*Demixed 11

20

ENGELVON\*Demixed 04

ENGELVON\*Demixed 10

ENGELVON\*Demixed 03

ENGELVON\*Demixed 07

ENGELVON\*Demixed 02

ENGELVON\*Demixed 08

ENGELVON\*Demixed 12

ENGELVON\*Demixed 05

ENGELVON\*Demixed 06

ENGELVON\*Demixed 11

22

ENGELVON\*Demixed 04

ENGELVON\*Demixed 10

ENGELVON\*Demixed 03

ENGELVON\*Demixed 02

ENGELVON\*Demixed 08

ENGELVON\*Demixed 05

24

ENGELVON\*Demixed 04

ENGELVON\*Demixed 10

ENGELVON\*Demixed 03

ENGELVON\*Demixed 02

ENGELVON\*Demixed 08

ENGELVON\*Demixed 05

26

ENGELVON\*Demixed 04

ENGELVON\*Demixed 10

ENGELVON\*Demixed 03

ENGELVON\*Demixed 02

ENGELVON\*Demixed 08

ENGELVON\*Demixed 05

28

ENGELVON\*Demixed 04

ENGELVON\*Demixed 10

ENGELVON\*Demixed 03

ENGELVON\*Demixed 02

ENGELVON\*Demixed 08

ENGELVON\*Demixed 05

30

ENGELVON\*Demixed 04

ENGELVON\*Demixed 10

ENGELVON\*Demixed 03

ENGELVON\*Demixed 02

ENGELVON\*Demixed 08

ENGELVON\*Demixed 05

32

ENGELVON\*Demixed 04

ENGELVON\*Demixed 10

ENGELVON\*Demixed 03

ENGELVON\*Demixed 02

ENGELVON\*Demixed 08

ENGELVON\*Demixed 05

ENGELVON\*Demixed 06

ENGELVON\*Demixed 11

35

ENGELVON\*Demixed 04

ENGELVON\*Demixed 10

ENGELVON\*Demixed 03

ENGELVON\*Demixed 02

ENGELVON\*Demixed 08

ENGELVON\*Demixed 05

ENGELVON\*Demixed 06

ENGELVON\*Demixed 11

37

ENGELVON\*Demixed 04

ENGELVON\*Demixed 10

ENGELVON\*Demixed 03

ENGELVON\*Demixed 07

ENGELVON\*Demixed 02

ENGELVON\*Demixed 05

ENGELVON\*Demixed 13

ENGELVON\*Demixed 06

39

ENGELVON\*Demixed 04

ENGELVON\*Demixed 10

ENGELVON\*Demixed 03

ENGELVON\*Demixed 07

ENGELVON\*Demixed 02

ENGELVON\*Demixed 05

ENGELVON\*Demixed 13

ENGELVON\*Demixed 06

ENGELVON\*Demixed 04

ENGELVON\*Demixed 10

ENGELVON\*Demixed 03

ENGELVON\*Demixed 07

ENGELVON\*Demixed 02

ENGELVON\*Demixed 05

ENGELVON\*Demixed 13

ENGELVON\*Demixed 06

43

ENGELVON\*Demixed 04

ENGELVON\*Demixed 10

ENGELVON\*Demixed 03

ENGELVON\*Demixed 07

ENGELVON\*Demixed 02

ENGELVON\*Demixed 08

ENGELVON\*Demixed 05

ENGELVON\*Demixed 13

ENGELVON\*Demixed 06

45

ENGELVON\*Demixed 04

ENGELVON\*Demixed 10

ENGELVON\*Demixed 03

ENGELVON\*Demixed 07

ENGELVON\*Demixed 02

ENGELVON\*Demixed 08

ENGELVON\*Demixed 05

ENGELVON\*Demixed 13

ENGELVON\*Demixed 06

49

ENGELVON\*Demixed 04

ENGELVON\*Demixed 10

ENGELVON\*Demixed 03

ENGELVON\*Demixed 09

ENGELVON\*Demixed 02

ENGELVON\*Demixed 08

ENGELVON\*Demixed 05

50

ENGELVON\*Demixed 04

ENGELVON\*Demixed 10

ENGELVON\*Demixed 03

ENGELVON\*Demixed 09

ENGELVON\*Demixed 02

ENGELVON\*Demixed 08

ENGELVON\*Demixed 05

51

ENGELVON\*Demixed 04

ENGELVON\*Demixed 10

ENGELVON\*Demixed 03

ENGELVON\*Demixed 09

ENGELVON\*Demixed 02

ENGELVON\*Demixed 08

ENGELVON\*Demixed 05

52

ENGELVON\*Demixed 04

ENGELVON\*Demixed 10

ENGELVON\*Demixed 03

ENGELVON\*Demixed 09

ENGELVON\*Demixed 02

ENGELVON\*Demixed 08

ENGELVON\*Demixed 05

53

ENGELVON\*Demixed 04

ENGELVON\*Demixed 10

ENGELVON\*Demixed 03

ENGELVON\*Demixed 09

ENGELVON\*Demixed 02

ENGELVON\*Demixed 08

ENGELVON\*Demixed 05

54

ENGELVON\*Demixed 04

ENGELVON\*Demixed 10

ENGELVON\*Demixed 03

ENGELVON\*Demixed 09

ENGELVON\*Demixed 02

ENGELVON\*Demixed 08

ENGELVON\*Demixed 05

55

ENGELVON\*Demixed 04

ENGELVON\*Demixed 10

ENGELVON\*Demixed 03

ENGELVON\*Demixed 09

ENGELVON\*Demixed 02

ENGELVON\*Demixed 08

ENGELVON\*Demixed 05

56

ENGELVON\*Demixed 04

ENGELVON\*Demixed 10

ENGELVON\*Demixed 03

ENGELVON\*Demixed 09

ENGELVON\*Demixed 02

ENGELVON\*Demixed 08

ENGELVON\*Demixed 05

57

ENGELVON\*Demixed 04

ENGELVON\*Demixed 10

ENGELVON\*Demixed 03

ENGELVON\*Demixed 09

ENGELVON\*Demixed 02

ENGELVON\*Demixed 08

ENGELVON\*Demixed 05

58

ENGELVON\*Demixed 04

ENGELVON\*Demixed 10

ENGELVON\*Demixed 03

ENGELVON\*Demixed 09

ENGELVON\*Demixed 02

ENGELVON\*Demixed 08

ENGELVON\*Demixed 05

59

ENGELVON\*Demixed 04

ENGELVON\*Demixed 10

ENGELVON\*Demixed 03

ENGELVON\*Demixed 09

ENGELVON\*Demixed 02

ENGELVON\*Demixed 08

ENGELVON\*Demixed 05

60

ENGELVON\*Demixed 04

ENGELVON\*Demixed 10

ENGELVON\*Demixed 03

ENGELVON\*Demixed 09

ENGELVON\*Demixed 02

ENGELVON\*Demixed 08

ENGELVON\*Demixed 05

61

ENGELVON\*Demixed 04

ENGELVON\*Demixed 10

ENGELVON\*Demixed 03

ENGELVON\*Demixed 09

ENGELVON\*Demixed 02

ENGELVON\*Demixed 08

ENGELVON\*Demixed 05

62

ENGELVON\*Demixed 04

ENGELVON\*Demixed 10

ENGELVON\*Demixed 03

ENGELVON\*Demixed 09

ENGELVON\*Demixed 02

ENGELVON\*Demixed 08

ENGELVON\*Demixed 05

63

ENGELVON\*Demixed 04

ENGELVON\*Demixed 10

ENGELVON\*Demixed 03

ENGELVON\*Demixed 09

ENGELVON\*Demixed 02

ENGELVON\*Demixed 08

ENGELVON\*Demixed 05

64

ENGELVON\*Demixed 10

ENGELVON\*Demixed 03

ENGELVON\*Demixed 09

ENGELVON\*Demixed 02

ENGELVON\*Demixed 05

$\text{♩} = 82,00038$

65

♩ = 80,000000      ♩ = 82,000038

ENGELVON\*Demixed 10

ENGELVON\*Demixed 03

ENGELVON\*Demixed 09

ENGELVON\*Demixed 02

ENGELVON\*Demixed 05

66

ENGELVON\*Demixed 04

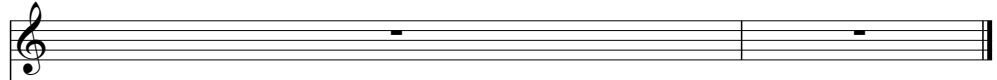

ENGELVON\*Demixed 10

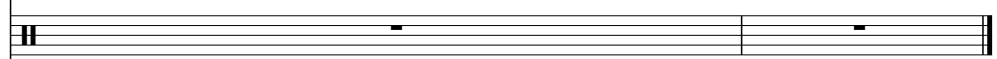

ENGELVON\*Demixed 03

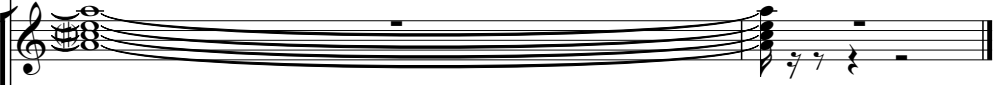

ENGELVON\*Demixed 07

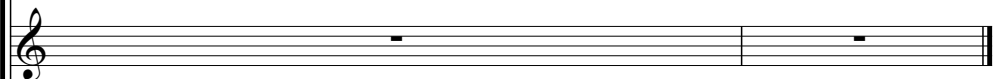

ENGELVON\*Demixed 09

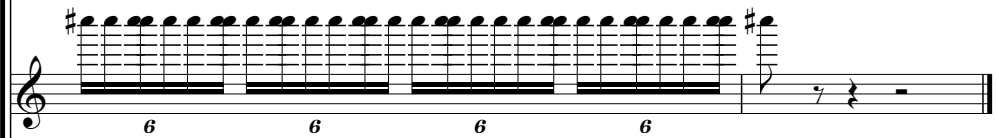

ENGELVON\*Demixed 02

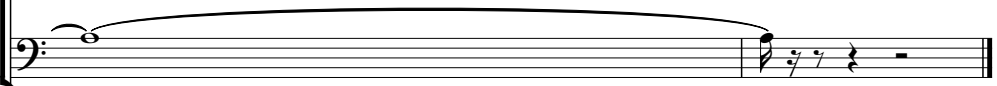

ENGELVON\*Demixed 08

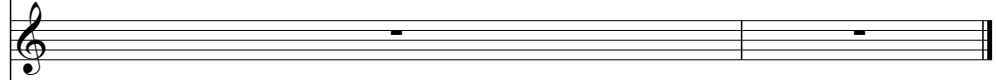

ENGELVON\*Demixed 12

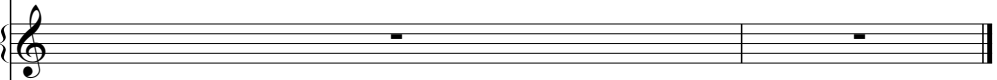

ENGELVON\*Demixed 05

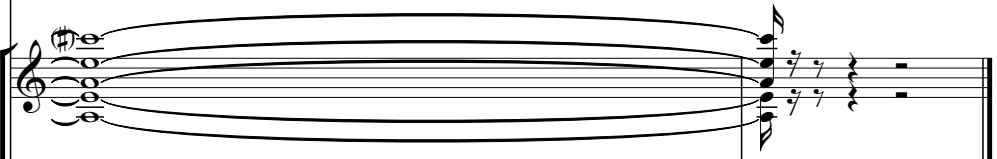

ENGELVON\*Demixed 13

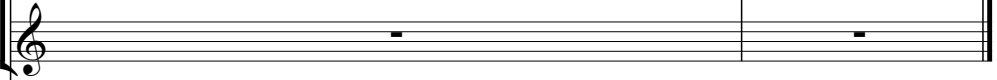

ENGELVON\*Demixed 06

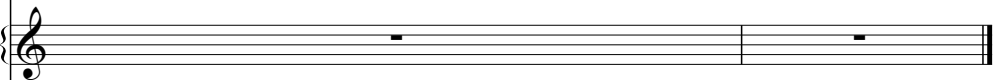

ENGELVON\*Demixed 11

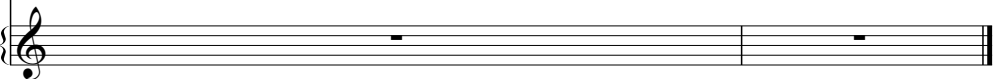

♩ = 84,000084

7

12

16

21

25

29

33

39

43

46

49

53

57

61

63

$\text{♩} = 82,000038 \quad \text{♩} = 80,000038$

2

27

29

31

34

37

40

43

46

49

51

53

55

57

59

61

63

65

♩ = 84,000084

5

8

12

15

18

22

25

28

31

V.S.

35

38

41

44

47

51

54

57

60

63

♩ = 82,000038

65

$\text{♩} = 80,000000$   $\text{♩} = 82,000038$

♩ = 84,000084

8

12

16

20

16

39

43

48

15

♩ = 82,000038

2

♩ = 84,000084

49

50

51

52

53

54

55

56

57

58

ENGELVON\*Demixed 09

3

59

6

60

6

61

6

62

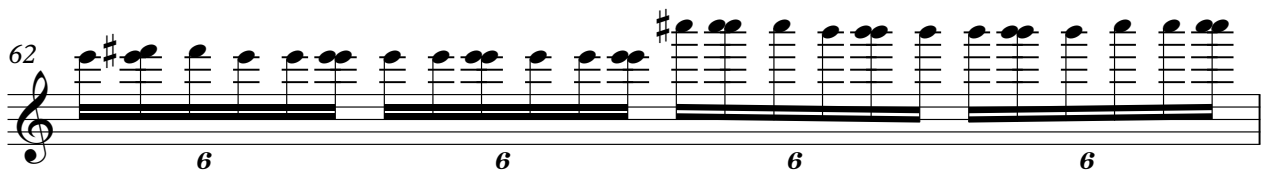

6

63

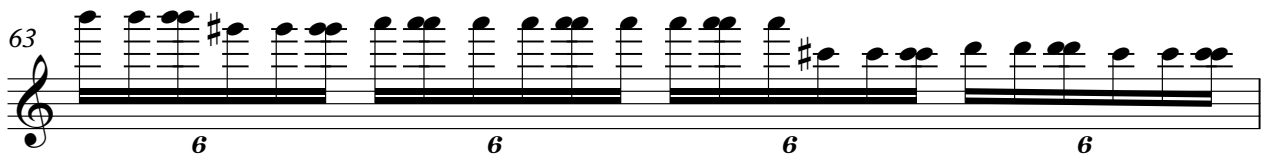

6

64

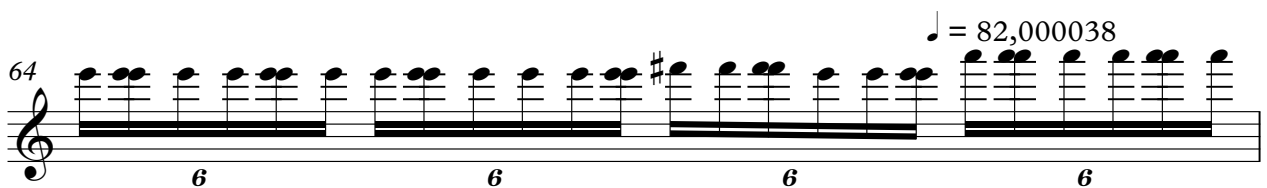

6

65

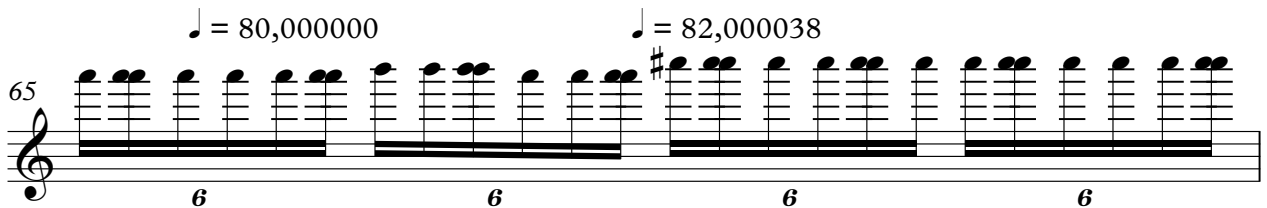

6

66

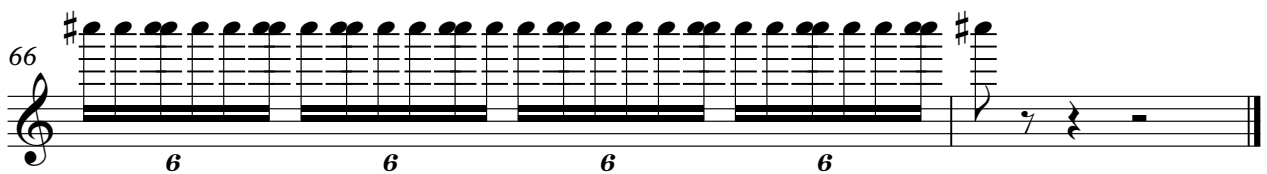

6

54

58

62

♩ = 82,000038

65

♩ = 80,000000 ♩ = 82,000038

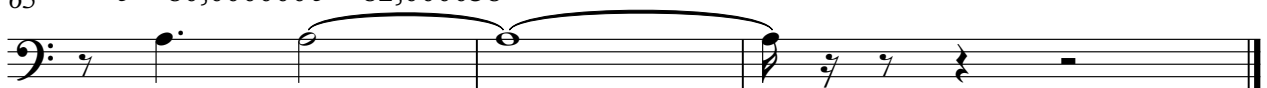

♩ = 84,000084

**19** **26**

48

**15** **2**

♩ = 82,000038

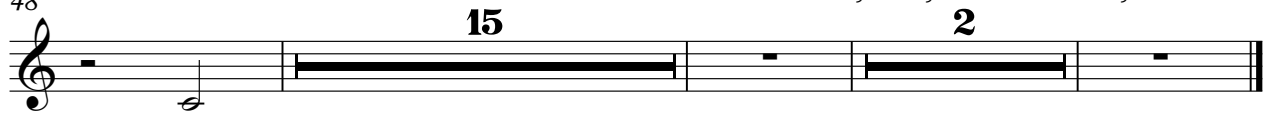

♩ = 84,000084

5

11

19

24

28

32

40

47

52

V.S.

56

60

64

$\text{♩} = 82,000038 \text{ } \text{♩} = 80,000000 \text{ } \text{♩} = 82,000038$

♩ = 84,000084

10 2 2

17

13

35

♩ = 82,000038

♩ = 82,000038

27 2