

♩ = 90,000092

Panpipes

Panpipes

Harmonica

Percussion

Jazz Guitar

Jazz Guitar

Kora

Kora

Kora

Kora

UNDINVAL

Fretless Electric Bass

Quintus

Pad 5 (Bowed)

♩ = 90,000092

FX 5 (Brightness)

5

Pan.

Perc.

Pad 5

9

Pan.

Perc.

J. Gtr.

Kora

Kora

Kora

Pad 5

12

Pan. Perc. J. Gtr. Kora Kora Kora E. Bass Q. Pad 5 FX 5

3 6 3 3 3 3

15

Pan.

Perc.

J. Gtr.

Kora

E. Bass

Q.

Pad 5

FX 5

18

Pan.

Perc.

J. Gtr.

Kora

Kora

Kora

E. Bass

Q.

Pad 5

20

♩ = 97,000107

Pan.

Pan.

Perc.

J. Gtr.

Kora

Kora

E. Bass

FX 5

♩ = 97,000107

21

Pan.

Pan.

Perc.

J. Gtr.

Kora

E. Bass

Q.

FX 5

22

Pan.

Pan.

Perc.

J. Gtr.

Kora

E. Bass

Q.

FX 5

23

24

25

Pan.

Pan.

Perc.

J. Gtr.

Kora

E. Bass

Q.

FX 5

26

Pan.

Pan.

Perc.

J. Gtr.

Kora

E. Bass

Q.

FX 5

27

Pan.

Pan.

Perc.

J. Gtr.

Kora

E. Bass

Q.

FX 5

28

Pan.

Pan.

Perc.

J. Gtr.

Kora

E. Bass

Q.

FX 5

29

Pan.

Pan.

Perc.

J. Gtr.

Kora

E. Bass

Q.

FX 5

30

Pan.

Pan.

Perc.

J. Gtr.

Kora

E. Bass

Q.

FX 5

31

Pan.

Pan.

Perc.

J. Gtr.

Kora

E. Bass

Q.

FX 5

32

Pan.

Perc.

J. Gtr.

Kora

E. Bass

Q.

FX 5

33

Pan.

Pan.

Perc.

J. Gtr.

Kora

E. Bass

Q.

FX 5

34

Pan.

Pan.

Perc.

J. Gtr.

Kora

E. Bass

Q.

FX 5

35

Pan.

Pan.

Perc.

J. Gtr.

J. Gtr.

Kora

Kora

Kora

Kora

E. Bass

Q.

FX 5

37

Pan.
Perc.
J. Gtr.
Kora
Kora
Kora
E. Bass
Q.

39

Pan.
Perc.
J. Gtr.
Kora
E. Bass
Q.

41

Pan.
Perc.
J. Gtr.
Kora
E. Bass
Q.

44

Pan.
Harm.
Perc.
J. Gtr.
Kora
Kora
Kora
E. Bass
Q.

46

Pan. Harm. Perc. J. Gtr. Kora E. Bass Q.

48

Pan. Harm. Perc. J. Gtr. Kora E. Bass Q.

50

Pan.

Harm.

Perc.

J. Gtr.

Kora

E. Bass

Q.

52

Pan.

Harm.

Perc.

J. Gtr.

Kora

Kora

Kora

E. Bass

Q.

53

54

55

56

57

58

59

60

61

62

63

Pan.

Pan.

Perc.

J. Gtr.

Kora

E. Bass

Q.

FX 5

64

Pan.

Pan.

Perc.

J. Gtr.

Kora

E. Bass

Q.

FX 5

65

66

67

Pan.

Pan.

Perc.

J. Gtr.

Kora

E. Bass

Q.

FX 5

68

Pan.

Pan.

Perc.

J. Gtr.

Kora

E. Bass

Q.

FX 5

26

69

Perc.

J. Gtr.

Kora

E. Bass

Q.

FX 5

70

Pan.

Pan.

Perc.

J. Gtr.

Kora

E. Bass

Q.

FX 5

71

Pan.

Pan.

Perc.

J. Gtr.

Kora

E. Bass

Q.

FX 5

72

Pan.

Perc.

J. Gtr.

Kora

E. Bass

Q.

FX 5

73

Pan.

Pan.

Perc.

J. Gtr.

Kora

E. Bass

Q.

FX 5

74

Pan.

Pan.

Perc.

J. Gtr.

Kora

E. Bass

Q.

FX 5

75

Pan.

Pan.

Perc.

J. Gtr.

Kora

E. Bass

Q.

FX 5

76

Pan.

Pan.

Harm.

Perc.

J. Gtr.

J. Gtr.

Kora

Kora

Kora

Kora

E. Bass

Q.

Pad 5

FX 5

6 6 6

Panpipes

♩ = 90,000092

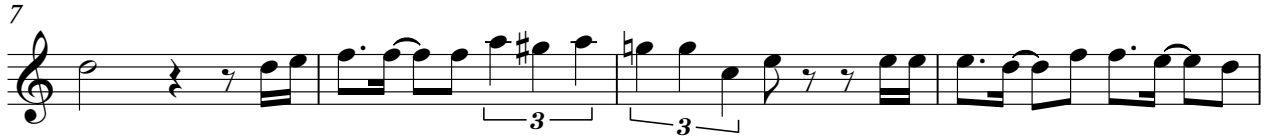

V.S.

Panpipes

Harmonica

♪ = 90,000092 ♪ = 97,000107

19 **24**

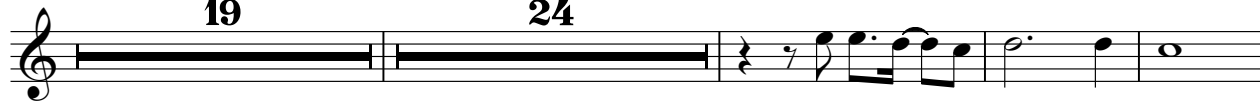

47

51

23

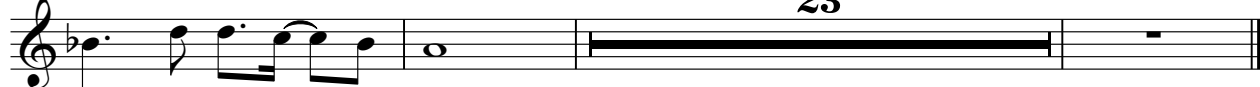

Percussion

♩ = 90,000092

7

11

15

19

♩ = 97,000107

21

23

25

27

29

V.S.

Percussion

31

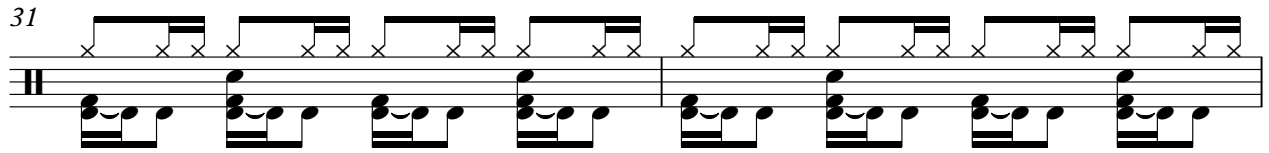

33

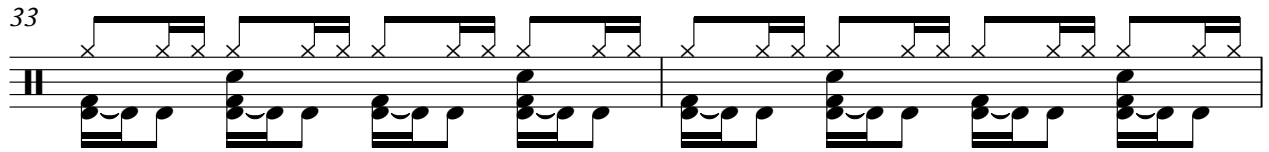

35

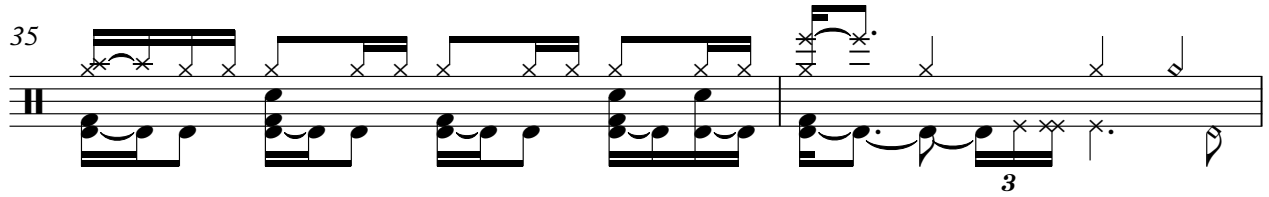

37

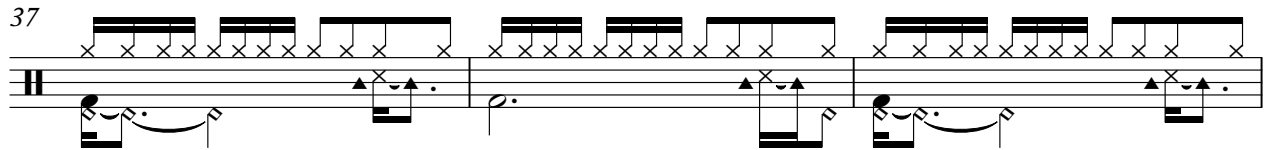

40

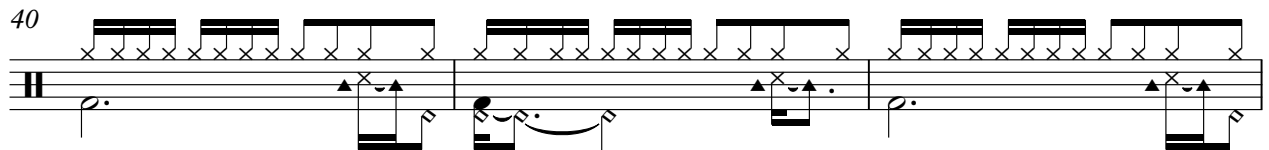

43

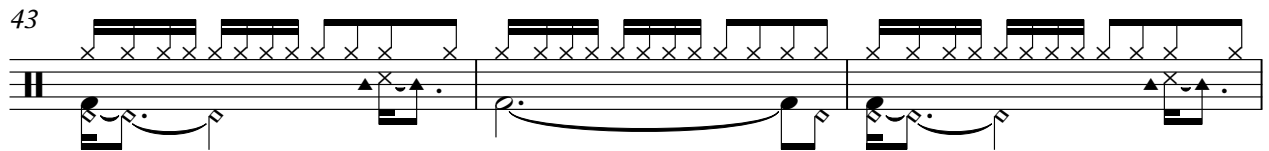

46

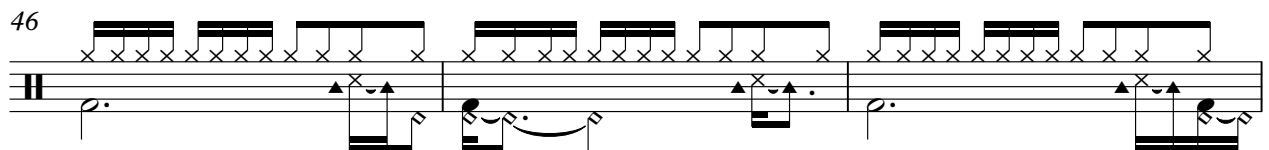

49

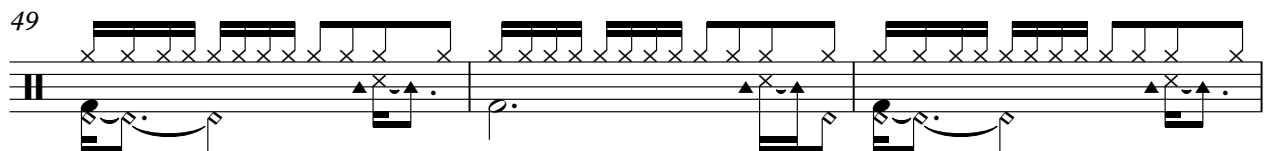

52

54

56

58

60

62

64

66

68

70

72

74

4

Percussion

75

Jazz Guitar

♩ = 90,000092

19

20 ♩ = 97,000107

21

22

23

24

25

26

27

28

V.S.

2

Jazz Guitar

Jazz Guitar:

55

56

57

58

59

60

61

62

63

64

V.S.

Jazz Guitar

5

75

6 3 3

76

6 6 6

Jazz Guitar

♩ = 90,000092

10

14

18

♩ = 97,000107

16

37

40

44

47

50

52

23

Kora

♩ = 90,000092

2 7 3

12

♩ = 97,000107

6 3 15

36

3 6 3

45

6 3

53

22

Kora

♩ = 90,000092

♩ = 97,000107

19

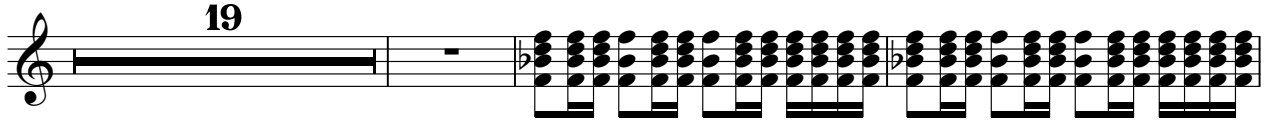

23

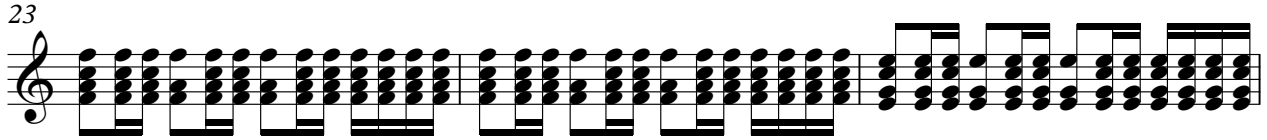

26

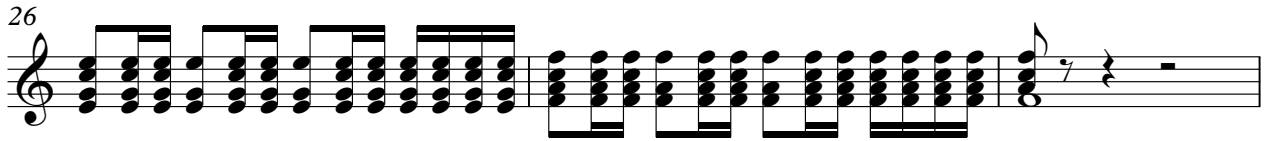

29

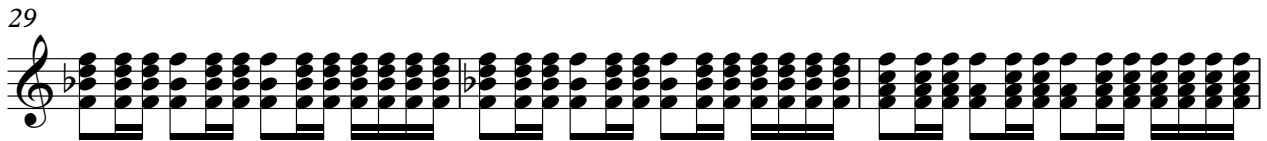

32

35

17

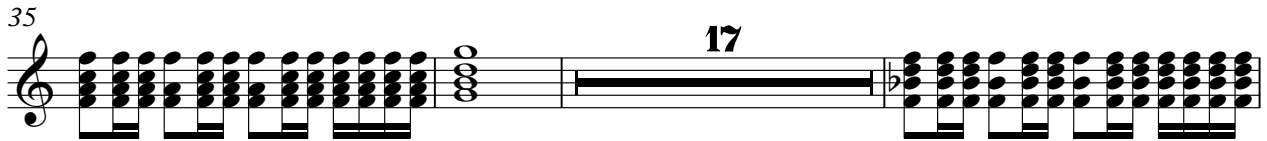

55

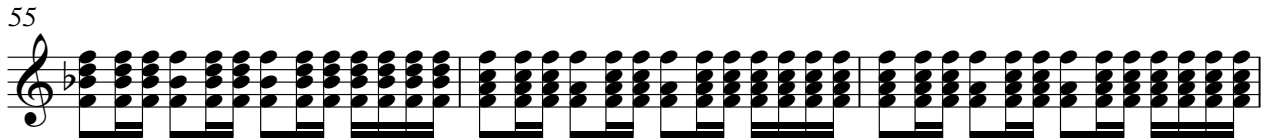

58

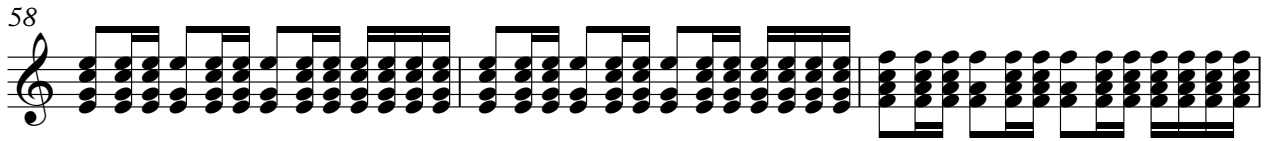

61

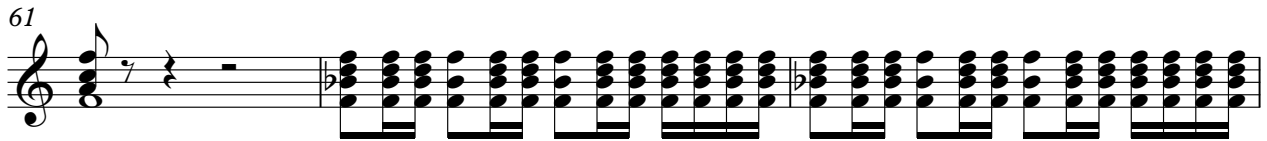

64

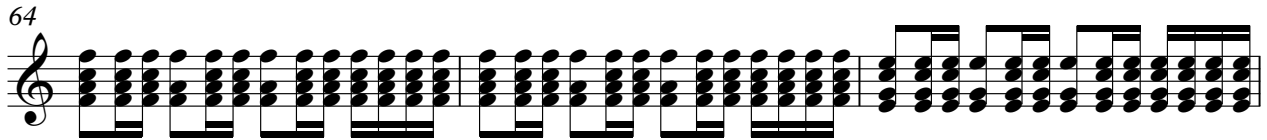

V.S.

2

Kora

67

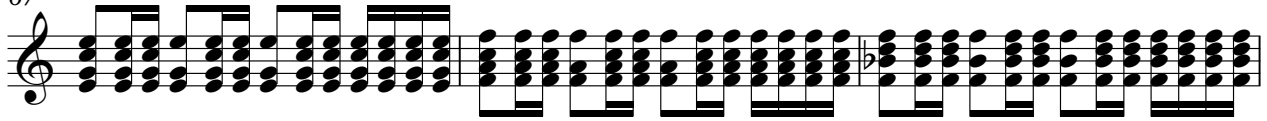

70

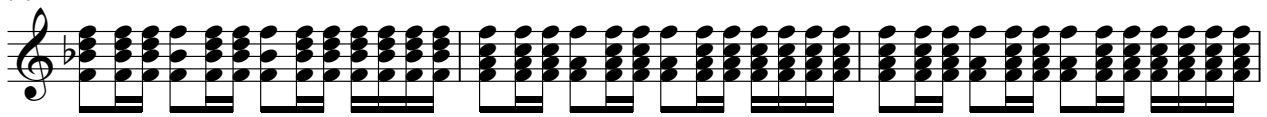

73

Kora

♩ = 90,000092

10

13

17

♩ = 97,000107

16

36

40

44

47

50

52

23

Kora

♩ = 90,000092
UNDINVAL

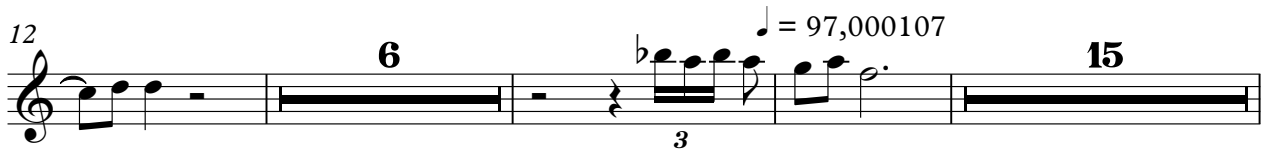

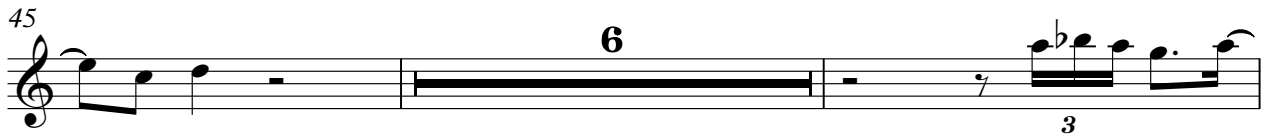

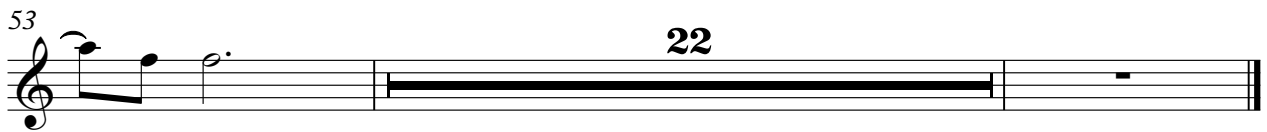

Fretless Electric Bass

♩ = 90,000092

11

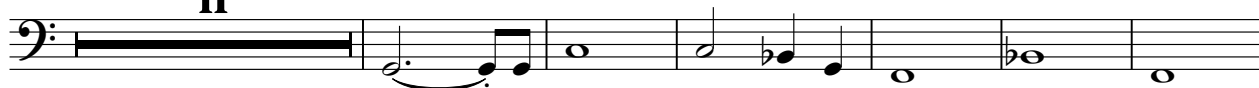

18 ♩ = 97,000107

24

30

36

42

48

54

60

66

V.S.

2

Fretless Electric Bass

71

Quintus

♩ = 90,000092

11

19

♩ = 97,000107

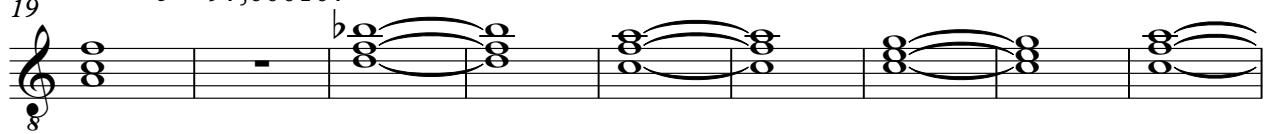

28

37

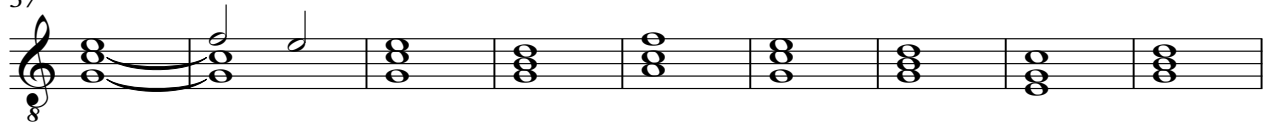

46

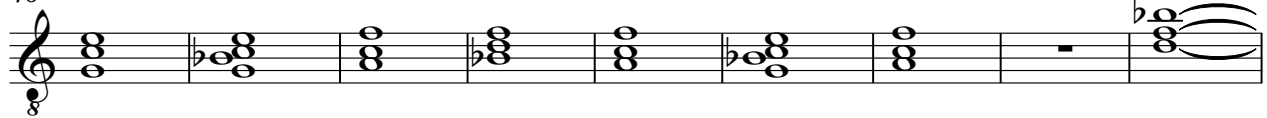

55

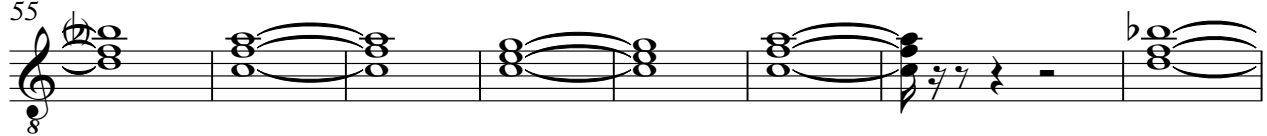

63

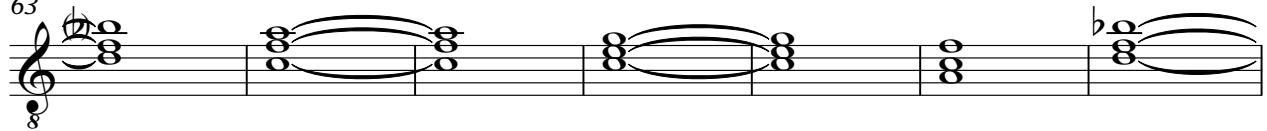

70

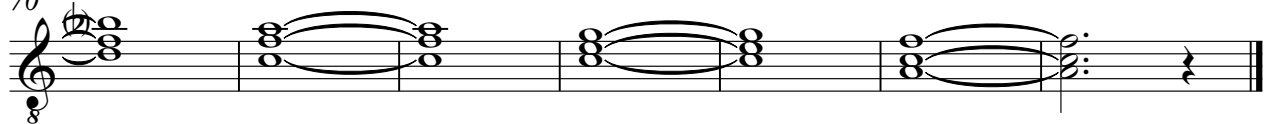

Pad 5 (Bowed)

♩ = 90,000092

10

17

♩ = 97,000107

56

FX 5 (Brightness)

♩ = 90,000092

11

15

♩ = 97,000107

2

21

25

30

34

16

54

58

63

67

V.S.

FX 5 (Brightness)

71

74

