

Bianco Matt - More Than I Can Bear

♩ = 86,000053

Trumpet

Drum

Acoustic Guitar (steel)

Electric Bass (finger)

Choir Aahs

Clavi

Harpsichord

Rock Organ

SynthBrass 2

♩ = 86,000053

Pad 2 (warm)

Acoustic Grand Piano

4

Drum

Electric Bass (finger)

Rock Organ

SynthBrass 2

Pad 2 (warm)

5

Drum

Electric Bass (finger)

Rock Organ

SynthBrass 2

Pad 2 (warm)

6

Drum

Electric Bass (finger)

Rock Organ

SynthBrass 2

Pad 2 (warm)

7

Drum

Electric Bass (finger)

Rock Organ

SynthBrass 2

Pad 2 (warm)

8

Drum

Electric Bass (finger)

Rock Organ

SynthBrass 2

Pad 2 (warm)

9

Drum

Electric Bass (finger)

Rock Organ

SynthBrass 2

Pad 2 (warm)

10

Drum

Electric Bass (finger)

Rock Organ

SynthBrass 2

Pad 2 (warm)

11

Drum

Electric Bass (finger)

Rock Organ

SynthBrass 2

Pad 2 (warm)

12

Drum

Electric Bass (finger)

Rock Organ

SynthBrass 2

Pad 2 (warm)

Acoustic Grand Piano

13

Drum

Electric Bass (finger)

Rock Organ

SynthBrass 2

Pad 2 (warm)

Acoustic Grand Piano

14

Drum

Electric Bass (finger)

Rock Organ

SynthBrass 2

Pad 2 (warm)

Acoustic Grand Piano

15

Drum

Electric Bass (finger)

Rock Organ

SynthBrass 2

Pad 2 (warm)

Acoustic Grand Piano

16

Drum

Electric Bass (finger)

Rock Organ

SynthBrass 2

Pad 2 (warm)

Acoustic Grand Piano

17

Drum

Electric Bass (finger)

Rock Organ

SynthBrass 2

Pad 2 (warm)

Acoustic Grand Piano

18

Drum

Electric Bass (finger)

Rock Organ

SynthBrass 2

Pad 2 (warm)

Acoustic Grand Piano

19

Drum

Acoustic Guitar (steel)

Electric Bass (finger)

Rock Organ

SynthBrass 2

Pad 2 (warm)

Acoustic Grand Piano

Drum

Acoustic Guitar (steel)

Electric Bass (finger)

Harpsichord

Rock Organ

Pad 2 (warm)

Acoustic Grand Piano

Drum

Electric Bass (finger)

Harpsichord

Rock Organ

SynthBrass 2

Pad 2 (warm)

Acoustic Grand Piano

22

Drum

Electric Bass (finger)

Harpischord

Rock Organ

SynthBrass 2

Pad 2 (warm)

Acoustic Grand Piano

23

Drum

Electric Bass (finger)

Harpischord

Rock Organ

SynthBrass 2

Pad 2 (warm)

Acoustic Grand Piano

27

Drum

Electric Bass (finger)

Clavi

Rock Organ

SynthBrass 2

Pad 2 (warm)

28

Drum

Electric Bass (finger)

Clavi

Rock Organ

SynthBrass 2

Pad 2 (warm)

29

Drum

Electric Bass (finger)

Clavi

Rock Organ

SynthBrass 2

Pad 2 (warm)

30

Drum

Electric Bass (finger)

Clavi

Rock Organ

SynthBrass 2

Pad 2 (warm)

31

Drum

Electric Bass (finger)

Clavi

Rock Organ

SynthBrass 2

Pad 2 (warm)

32

Drum

Electric Bass (finger)

Clavi

Rock Organ

SynthBrass 2

Pad 2 (warm)

33

Drum

Electric Bass (finger)

Clavi

Rock Organ

SynthBrass 2

Pad 2 (warm)

34

Drum

Electric Bass (finger)

Clavi

Rock Organ

SynthBrass 2

Pad 2 (warm)

Acoustic Grand Piano

35

Drum

Electric Bass (finger)

Clavi

Rock Organ

SynthBrass 2

Pad 2 (warm)

Acoustic Grand Piano

36

Drum

Electric Bass (finger)

Clavi

Rock Organ

SynthBrass 2

Pad 2 (warm)

Acoustic Grand Piano

37

Drum

Electric Bass (finger)

Clavi

Rock Organ

SynthBrass 2

Pad 2 (warm)

Acoustic Grand Piano

38

Drum

Electric Bass (finger)

Clavi

Rock Organ

SynthBrass 2

Pad 2 (warm)

Acoustic Grand Piano

39

Drum

Electric Bass (finger)

Clavi

Rock Organ

SynthBrass 2

Pad 2 (warm)

Acoustic Grand Piano

40

Drum

Electric Bass (finger)

Clavi

Rock Organ

SynthBrass 2

Pad 2 (warm)

Acoustic Grand Piano

41

Drum

Acoustic Guitar (steel)

Electric Bass (finger)

Clavi

Rock Organ

SynthBrass 2

Pad 2 (warm)

Acoustic Grand Piano

42

Drum

Acoustic Guitar (steel)

Electric Bass (finger)

Harpsichord

Rock Organ

Pad 2 (warm)

Acoustic Grand Piano

43

Drum

Electric Bass (finger)

Harpichord

Rock Organ

SynthBrass 2

Pad 2 (warm)

Acoustic Grand Piano

44

Drum

Electric Bass (finger)

Harpichord

Rock Organ

SynthBrass 2

Pad 2 (warm)

Acoustic Grand Piano

45

46

47

Drum

Electric Bass (finger)

Harpsichord

Rock Organ

SynthBrass 2

Pad 2 (warm)

Acoustic Grand Piano

48

Drum

Electric Bass (finger)

Harpsichord

Rock Organ

Pad 2 (warm)

Acoustic Grand Piano

49

50

51

Drum

Electric Bass (finger)

Harpichord

Rock Organ

SynthBrass 2

Pad 2 (warm)

Acoustic Grand Piano

52

Drum

Electric Bass (finger)

Harpichord

Rock Organ

SynthBrass 2

Pad 2 (warm)

Acoustic Grand Piano

53

Trumpet

Drum

Electric Bass (finger)

Harpsichord

Rock Organ

SynthBrass 2

Pad 2 (warm)

Acoustic Grand Piano

54

Trumpet

Drum

Electric Bass (finger)

Harpsichord

Rock Organ

Pad 2 (warm)

Acoustic Grand Piano

55

Trumpet

Drum

Electric Bass (finger)

Harpsichord

Rock Organ

Pad 2 (warm)

Acoustic Grand Piano

56

Trumpet

Drum

Electric Bass (finger)

Clavi

Harpsichord

Rock Organ

Pad 2 (warm)

Acoustic Grand Piano

57

Trumpet

Drum

Electric Bass (finger)

Harpsichord

Rock Organ

Pad 2 (warm)

Acoustic Grand Piano

- Rock Organ:** Provides harmonic support with block chords in both treble and bass clefs.

59

Trumpet

Drum

Electric Bass (finger)

Harpsichord

Rock Organ

Pad 2 (warm)

Acoustic Grand Piano

60

Trumpet

Drum

Electric Bass (finger)

Harpsichord

Rock Organ

Pad 2 (warm)

Acoustic Grand Piano

61

Trumpet

Drum

Acoustic Guitar (steel)

Electric Bass (finger)

Harpsichord

Rock Organ

SynthBrass 2

Pad 2 (warm)

Acoustic Grand Piano

Detailed description of the musical score: The score is for page 33, starting at measure 61. It features eight staves. The Trumpet staff has a treble clef and contains a triplet of eighth notes, a quarter rest, a quarter note, and two more triplet eighth notes. The Drum staff uses a standard drum notation with 'x' marks for cymbals and vertical lines for other drums. The Acoustic Guitar (steel) staff has a treble clef and shows a barre on the first fret and a barre on the fifth fret. The Electric Bass (finger) staff has a bass clef and contains a sequence of quarter notes. The Harpsichord staff has a treble clef and contains a series of chords. The Rock Organ staff has a grand staff (treble and bass clefs) and contains chords. The SynthBrass 2 staff has a treble clef and contains a sequence of notes. The Pad 2 (warm) staff has a treble clef and contains chords. The Acoustic Grand Piano staff has a treble clef and contains a series of chords.

62

63

64

Drum

Electric Bass (finger)

Harpisichord

Rock Organ

SynthBrass 2

Pad 2 (warm)

Acoustic Grand Piano

65

Drum

Electric Bass (finger)

Harpisichord

Rock Organ

SynthBrass 2

Pad 2 (warm)

Acoustic Grand Piano

66

67

68

Drum

Electric Bass (finger)

Choir Aahs

Harpsichord

Rock Organ

Pad 2 (warm)

Acoustic Grand Piano

69

Drum

Electric Bass (finger)

Choir Aahs

Harpsichord

Rock Organ

Pad 2 (warm)

Acoustic Grand Piano

70

Drum

Electric Bass (finger)

Choir Aahs

Harpsichord

Rock Organ

Pad 2 (warm)

Acoustic Grand Piano

71

Drum

Electric Bass (finger)

Choir Aahs

Harpsichord

Rock Organ

Pad 2 (warm)

Acoustic Grand Piano

72

Drum

Electric Bass (finger)

Choir Aahs

Harpsichord

Rock Organ

Pad 2 (warm)

Acoustic Grand Piano

73

Drum

Electric Bass (finger)

Choir Aahs

Harpsichord

Rock Organ

Pad 2 (warm)

Acoustic Grand Piano

74

Drum

Electric Bass (finger)

Choir Aahs

Harpsichord

Rock Organ

Pad 2 (warm)

Acoustic Grand Piano

75

Drum

Electric Bass (finger)

Choir Aahs

Harpsichord

Rock Organ

SynthBrass 2

Pad 2 (warm)

Acoustic Grand Piano

76

- Drum:** Features a complex rhythmic pattern with various note values and rests.
- Electric Bass (finger):** Shows a melodic line with a few notes, including a sharp sign.
- Choir Aahs:** Consists of several chords and notes, some with a sharp sign.
- Rock Organ:** Provides a steady accompaniment with chords.
- SynthBrass 2:** Has a few notes and rests.
- Pad 2 (warm):** Plays a sustained chord.

Drum

Electric Bass (finger)

Choir Aahs

Harpsichord

Rock Organ

SynthBrass 2

Pad 2 (warm)

Acoustic Grand Piano

78

Trumpet

Drum

Electric Bass (finger)

Choir Aahs

Harpsichord

Rock Organ

SynthBrass 2

Pad 2 (warm)

Acoustic Grand Piano

79

Trumpet

Drum

Electric Bass (finger)

Choir Aahs

Harpichord

Rock Organ

Pad 2 (warm)

Acoustic Grand Piano

80

Trumpet

Drum

Electric Bass (finger)

Choir Aahs

Harpichord

Rock Organ

Pad 2 (warm)

Acoustic Grand Piano

81

Trumpet

Drum

Electric Bass (finger)

Choir Aahs

Harpichord

Rock Organ

Pad 2 (warm)

Acoustic Grand Piano

82

Trumpet

Drum

Electric Bass (finger)

Choir Aahs

Harpsichord

Rock Organ

Pad 2 (warm)

Acoustic Grand Piano

83

Trumpet

Drum

Electric Bass (finger)

Choir Aahs

Harpsichord

Rock Organ

Pad 2 (warm)

Acoustic Grand Piano

84

Trumpet

Drum

Electric Bass (finger)

Choir Aahs

Harpsichord

Rock Organ

Pad 2 (warm)

Acoustic Grand Piano

85

Trumpet

Drum

Electric Bass (finger)

Choir Aahs

Harpsichord

Rock Organ

Pad 2 (warm)

Acoustic Grand Piano

86

Trumpet

Drum

Electric Bass (finger)

Choir Aahs

Harpsichord

Rock Organ

Pad 2 (warm)

Acoustic Grand Piano

87

Trumpet

Drum

Electric Bass (finger)

Choir Aahs

Harpisichord

Rock Organ

Pad 2 (warm)

Acoustic Grand Piano

88

Trumpet

Drum

Electric Bass (finger)

Choir Aahs

Harpsichord

Rock Organ

Pad 2 (warm)

Acoustic Grand Piano

89

Trumpet

Drum

Acoustic Guitar (steel)

Electric Bass (finger)

Choir Aahs

Harpsichord

Rock Organ

SynthBrass 2

Pad 2 (warm)

Acoustic Grand Piano

Bianco Matt - More Than I Can Bear

Trumpet

♩ = 86,000053

52

55

57

60

62 **16**

81

85

87

Bianco Matt - More Than I Can Bear

Drum

♩ = 86,000053

4

6

8

10

12

14

16

18

20

V.S.

22

24

26

28

30

32

34

36

38

40

42

44

46

48

50

52

54

56

58

60

V.S.

62

64

66

68

70

72

74

76

78

80

82

84

86

88

Acoustic Guitar (steel)

Bianco Matt - More Than I Can Bear

♩ = 86,000053

18 #e b-e #e. 20 #e b-e

42 #e.

18 e b-e

62 #b

26

Bianco Matt - More Than I Can Bear

Electric Bass (finger)

♩ = 86,000053

3

8

12

16

20

24

29

33

37

41

V.S.

45

49

53

57

60

64

68

72

76

80

84

87

Choir Aahs

Bianco Matt - More Than I Can Bear

♩ = 86,000053

61 5

69

74

79

84

87

Bianco Matt - More Than I Can Bear

Clavi

♩ = 86,000053

25

27

29

31

33

35

36

37

38

40

V.S.

2

Clavi

42

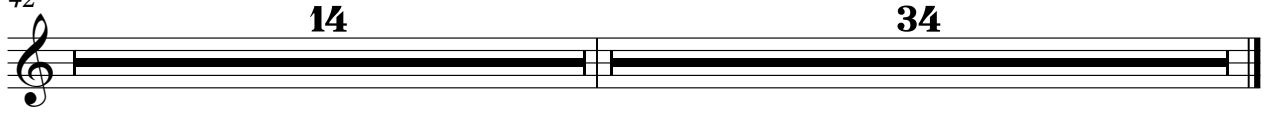

Bianco Matt - More Than I Can Bear

Harpisichord

♩ = 86,000053

19

21

23

26

16

43

45

47

49

51

53

V.S.

55

57

59

61

63

65

67

69

71

73

75

77

79

81

83

85

87

88

Bianco Matt - More Than I Can Bear

Rock Organ

♩ = 86,000053

3

10

18

25

32

40

47

53

V.S.

Rock Organ

61

68

75

82

86

Bianco Matt - More Than I Can Bear

SynthBrass 2

♩ = 86,000053

3

7

11

15

18

22

26

30

34

37

V.S.

40

44

49

53

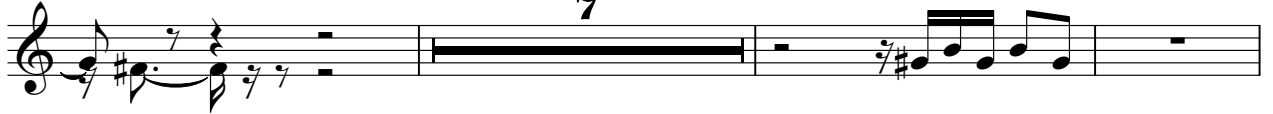

63

67

77

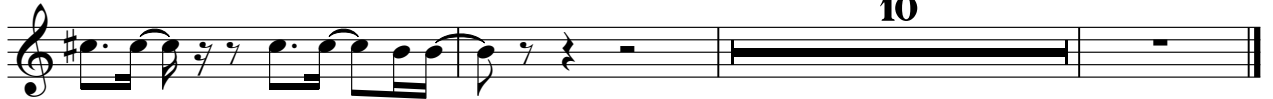

Bianco Matt - More Than I Can Bear

Pad 2 (warm)

♩ = 86,000053

3

10

18

25

32

40

47

53

61

68

V.S.

2

Pad 2 (warm)

75

82

86

♩ = 86,000053

11

16

20

22

24

8

35

40

43

45

47

49

51

53

55

57

59

61

63

65

67

69

71

73

75

77

79

81

83

85

87

V.S.

89

