

Bias Boshell - I'VE GOT THE MUSIC IN ME

♩ = 122,000069

Melody

Trombone

Drums

Guitar 2

Guitar 1

Bass

Keyboard 3

Keyboard 2

Brass

Vocals

Strings

Keyboard 1

$\frac{E}{B}$
 $\frac{T}{A}$
 $\frac{B}{B}$
 $\frac{G}{D}$
 $\frac{A}{E}$
 $\frac{A}{A}$

4

Melody

Drums

Bass

7

Melody

Drums

Bass

9

Melody

Drums

Bass

Keyboard 1

11

Melody

Drums

Bass

Keyboard 1

13

Melody

Trombone

Drums

Guitar 2

Bass

Keyboard 2

Vocals

Keyboard 1

15

Melody

Trombone

Drums

Guitar 2

Bass

Keyboard 2

Vocals

Keyboard 1

17

Melody

Trombone

Drums

Guitar 2

Bass

Keyboard 2

Keyboard 1

19

Melody

Trombone

Drums

Guitar 2

Bass

Keyboard 2

Keyboard 1

21

Melody

Trombone

Drums

Guitar 2

Guitar 1

Bass

Keyboard 3

Keyboard 2

Keyboard 1

23

Melody

Trombone

Drums

Guitar 1

Bass

Keyboard 3

Keyboard 2

Keyboard 1

25

Melody

Trombone

Drums

Guitar 1

Bass

Keyboard 3

Keyboard 2

Keyboard 1

27

Melody

Trombone

Drums

Guitar 1

Bass

Keyboard 3

Keyboard 2

Keyboard 1

29

Melody

Trombone

Drums

Guitar 1

T		
A	0	0
B	3	3

Bass

Keyboard 3

Keyboard 2

Strings

Keyboard 1

31

33

Melody

Trombone

Drums

Guitar 2

Bass

Keyboard 3

Keyboard 2

Vocals

Keyboard 1

35

Melody

Drums

Guitar 2

Bass

Keyboard 2

Strings

Keyboard 1

37

Melody

Drums

Guitar 2

Bass

Keyboard 2

Vocals

Strings

Keyboard 1

39

Melody

Drums

Guitar 2

Bass

Keyboard 2

Strings

Keyboard 1

41

Melody

Trombone

Drums

Guitar 2

Bass

Keyboard 3

Keyboard 2

Vocals

Strings

Keyboard 1

Detailed description of the musical score: The score is for page 17, starting at measure 41. It features ten staves. The Melody staff (treble clef, F# key signature) has a melodic line with eighth and quarter notes. The Trombone staff (bass clef, F# key signature) has a long, sustained note with a slur. The Drums staff (percussion clef) shows a complex rhythmic pattern with eighth and sixteenth notes. The Guitar 2 staff (treble clef, F# key signature) has a melodic line with eighth notes and slurs. The Bass staff (bass clef, F# key signature) has a simple melodic line with quarter notes. The Keyboard 3 staff (grand staff, F# key signature) has a complex melodic line with slurs and ties. The Keyboard 2 staff (treble clef, F# key signature) has a sustained chord. The Vocals staff (treble clef, F# key signature) has a melodic line with slurs and ties. The Strings staff (bass clef, F# key signature) has a simple melodic line with quarter notes. The Keyboard 1 staff (treble clef, F# key signature) has a complex melodic line with slurs and ties.

43

Melody

Trombone

Drums

Guitar 2

Bass

Keyboard 3

Strings

Keyboard 1

45

Melody

Trombone

Drums

Guitar 2

Bass

Keyboard 3

Strings

Keyboard 1

47

Melody

Trombone

Drums

Guitar 2

Bass

Keyboard 3

Keyboard 2

Strings

Keyboard 1

49

Melody

Trombone

Drums

Guitar 1

Bass

Keyboard 3

Keyboard 2

Strings

Keyboard 1

51

Melody

Trombone

Drums

Guitar 1

Bass

Keyboard 3

Keyboard 2

Strings

Keyboard 1

53

Melody

Trombone

Drums

Guitar 1

Bass

Keyboard 3

Keyboard 2

Strings

Keyboard 1

55

Melody

Trombone

Drums

Guitar 1

Bass

Keyboard 3

Keyboard 2

Strings

Keyboard 1

57

Melody

Trombone

Drums

Bass

Keyboard 3

Keyboard 2

Brass

Vocals

Strings

Keyboard 1

60

Melody

Trombone

Drums

Guitar 2

Guitar 1

T	
A	0
B	3

Bass

Keyboard 3

Keyboard 2

Brass

Keyboard 1

62

Melody

Trombone

Drums

Guitar 2

Guitar 1

Bass

Keyboard 2

Brass

Strings

Keyboard 1

TAB

0 3 3 1

64

Melody

Trombone

Drums

Guitar 2

Guitar 1

T	3	2	1	3	0	0	0	0	1			
A	0	2	3	4	0	0	0	0	1			
B					5	1	3	3	3	3	3	1

Bass

Keyboard 2

Brass

Keyboard 1

66

Melody

Trombone

Drums

Guitar 2

Guitar 1

T	0	0	0	0	3	3	3	1	0	3
A					1	1	1	1		
B	3	3	3	3						

Bass

Keyboard 2

Vocals

Strings

Keyboard 1

68

Melody

Trombone

Drums

Guitar 2

Guitar 1

Bass

Keyboard 2

Brass

Keyboard 1

70

Melody

Trombone

Drums

Guitar 2

Guitar 1

T	0	0	0	0	3	3	3	3
A					1	1	1	1
B	3	3	3	3				

Bass

Keyboard 2

Brass

Vocals

Strings

Keyboard 1

72

Melody

Trombone

Drums

Guitar 1

T	
A	0
B	3

Bass

Keyboard 3

Keyboard 2

Brass

Keyboard 1

74

Melody

Trombone

Drums

Guitar 1

Bass

Keyboard 3

Keyboard 2

Strings

Keyboard 1

76

Melody

Trombone

Drums

Guitar 1

Bass

Keyboard 3

Keyboard 2

Strings

Keyboard 1

78

Melody

Trombone

Drums

Guitar 1

Bass

Keyboard 3

Keyboard 2

Strings

Keyboard 1

80

Melody

Trombone

Drums

Guitar 1

Bass

Keyboard 3

Keyboard 2

Strings

Keyboard 1

82

Melody

Trombone

Drums

Guitar 1

Bass

Keyboard 3

Keyboard 2

Strings

Keyboard 1

T	0	
A		3
B	3	4

84

Melody

Trombone

Drums

Guitar 1

Bass

Keyboard 3

Keyboard 2

Strings

Keyboard 1

Guitar 1 fretboard diagram:
T: 0
A: 0
B: 3 3 5 1 3

86

Melody

Trombone

Drums

Guitar 1

Bass

Keyboard 3

Keyboard 2

Strings

Keyboard 1

88

Melody

Trombone

Drums

Guitar 1

Bass

Keyboard 3

Keyboard 2

Strings

Keyboard 1

90

Melody

Trombone

Drums

Guitar 2

Bass

Keyboard 2

Keyboard 1

93

Melody

Trombone

Drums

Guitar 2

Bass

Keyboard 2

Keyboard 1

95

Melody

Trombone

Drums

Guitar 2

Bass

Keyboard 2

Strings

Keyboard 1

%+

3

3

3

96

Melody

Trombone

Drums

Guitar 2

Bass

Keyboard 2

Strings

Keyboard 1

97

Melody

Trombone

Drums

Guitar 1

T		0
A	0	3
B	3	3

Bass

Keyboard 3

Keyboard 2

Strings

Keyboard 1

99

Melody

Trombone

Drums

Guitar 1

Bass

Keyboard 3

Keyboard 2

Strings

Keyboard 1

101

Melody

Trombone

Drums

Guitar 1

Bass

Keyboard 3

Keyboard 2

Strings

Keyboard 1

103

Melody

Trombone

Drums

Guitar 1

Bass

Keyboard 3

Keyboard 2

Brass

Strings

Keyboard 1

105

Melody

Trombone

Drums

Guitar 1

Bass

Keyboard 3

Keyboard 2

Brass

Strings

Keyboard 1

T		
A	0	0
B	3	3

107

Melody

Trombone

Drums

Guitar 1

Bass

Keyboard 3

Keyboard 2

Brass

Strings

Keyboard 1

108

Melody

Trombone

Drums

Guitar 1

Bass

Keyboard 3

Keyboard 2

Brass

Strings

Keyboard 1

Guitar 1 Tablature:
T A 0 0
B 3 3 5 1

109

Melody

Trombone

Drums

Guitar 1

Bass

Keyboard 3

Keyboard 2

Brass

Strings

Keyboard 1

110

Melody

Trombone

Drums

Guitar 1

T	0	
A		3
B	3	4

Bass

Keyboard 3

Keyboard 2

Brass

Strings

Keyboard 1

112

Melody

Trombone

Drums

Guitar 1

Bass

Keyboard 3

Keyboard 2

Brass

Strings

Keyboard 1

Guitar 1 Chords:

Guitar 1	T A 2 B 0		6 4

115

Melody

Trombone

Drums

Guitar 1

Bass

Keyboard 3

Keyboard 2

Brass

Strings

Keyboard 1

T
A 0
B 3

6 3 3 3 6

6 3 3 3

%+

%+

3

116

Melody

Trombone

Drums

Guitar 1

Bass

Keyboard 3

Keyboard 2

Brass

Strings

Keyboard 1

117

Melody

Trombone

Drums

Guitar 1

Bass

Keyboard 3

Keyboard 2

Brass

Strings

Keyboard 1

118

Melody

Trombone

Drums

Guitar 1

Bass

Keyboard 3

Keyboard 2

Brass

Strings

Keyboard 1

%+

0 3

3

Bias Boshell - I'VE GOT THE MUSIC IN ME

Melody

♩ = 122,000069

5

9

13

17

21

25

28

2

33

37

41

46

50

54

58

62

66

70

74

78

82

86

90

94

98

102

106

110

4

Melody

Bias Boshell - I'VE GOT THE MUSIC IN ME

Trombone

$\% = 122,000069$
13

21

30 **7**

42

51

59

64

67

69

71

V.S.

2

Trombone

77

85

95

104

112

116

%+

Bias Boshell - I'VE GOT THE MUSIC IN ME

Drums

♩ = 122,000069

4/4

1 2 3 4

5

5 6 7 8

8

9 10 11 12

11

13 14 15 16

14

17 18 19 20

17

21 22 23 24

20

25 26 27 28

23

29 30 31 32

26

33 34 35 36

29

37 38 39 40

V.S.

2

Drums

32

35

38

41

44

47

50

53

56

60

63

67

70

73

76

79

82

85

87

Drums

92

95

98

101

104

107

110

115

116

117

Bias Boshell - I'VE GOT THE MUSIC IN ME

Guitar 2

♩ = 122,000069

12

17

22

10

35

39

42

45

47

12

61

65

68

71

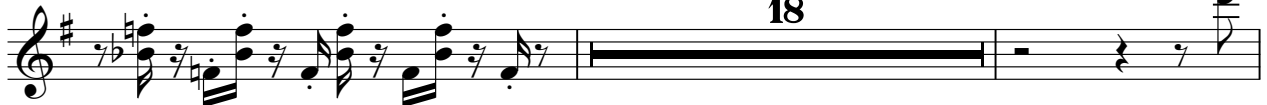

91

95

Bias Boshell - I'VE GOT THE MUSIC IN ME

Guitar 1

%- ♩ = 122,000069
21

E								
B								
G								
D								
A								
E								
A								

29

18

T								
A	0	0						
B	3	3						

54

4

T	0									
A	3	3	1	0						
B	3	1	3							

65

T	0	0	0	0	0	0	0	0	0	0	0
A	3	3	3	3	3	3	3	3	3	3	3
B	3	3	3	3	3	3	3	3	3	3	3

70

T	0	0	0	0							
A	3	3	3	3	3	3	3	3	3	3	3
B	3	3	3	3	3	3	3	3	3	3	3

78

T	0										
A	3	3	3	3	3	3	3	3	3	3	3
B	3	3	3	3	3	3	3	3	3	3	3

86

7

T	0										
A	3	3	1	0	0						
B	3	1	3	3							

100

T	0	0									
A	3	3	5	1	3	3	3	5	1	3	3
B	3	3	5	1	3	3	3	5	1	3	3

108

T	0	0									
A	3	3	5	1	3	3	3	5	1	3	3
B	3	3	5	1	3	3	3	5	1	3	3

114

%+

T	0	0									
A	3	3									
B	3	3									

Bias Boshell - I'VE GOT THE MUSIC IN ME

Bass

♩ = 122,000069

6

12

17

21

25

29

34

39

44

V.S.

49

53

57

62

67

72

76

80

84

88

93

98

102

106

110

115

117

Bias Boshell - I'VE GOT THE MUSIC IN ME

Keyboard 3

♩ = 122,000069

21

28

34

7

45

51

59

10

Keyboard 3

72

81

89

104

112

116

Bias Boshell - I'VE GOT THE MUSIC IN ME

Keyboard 2

$\% = 122,000069$

12

16

21

29

36

48

57

62

V.S.

71

79

88

93

99

108

114

%+

Bias Boshell - I'VE GOT THE MUSIC IN ME

Brass

♩ = 122,000069
%-

56

60

65

2

72

30

104

108

113

%+

Bias Boshell - I'VE GOT THE MUSIC IN ME

Vocals

$\% - \text{♩} = 122,000069$

13 18

34

3 2

42

15 7

66

3 49

$\% +$

Strings

Bias Boshell - I'VE GOT THE MUSIC IN ME

♩ = 122,000069
%-

28

3

36

2

41

2

46

2

53

4

64

2

2

2

75

81

86

6

2

Strings

95

96

98

105

113

Bias Boshell - I'VE GOT THE MUSIC IN ME

Keyboard 1

♩ = 122,000069

8

12

16

20

24

27

31

35

39

43

V.S.

4

Keyboard 1

115

117
