

# Bidonelli Liza - Bondy Avec Toi

♩ = 220,000214

melodie

Track10

guit.muted

guit.clean

guit.rythmique

basse

♩ = 220,000214

Track10

guit.muted

guit.clean

basse

5

3

8

Track10

guit.muted

guit.clean

basse

accordeon

11

Track10

guit.muted

guit.clean

basse

accordeon

14

melodie

Track10

guit.muted

guit.clean

basse

17

melodie

Track10

guit.muted

guit.clean

basse

accordeon

19

melodie

Track10

guit.rythmique

basse

accordeon

Un jour, j'ai raconté à Bon

21

melodie

Track10

guit.rythmique

basse

accordeon

d'avec toi. Mange'

23

melodie

Track10

guit.rythmique

basse

accordeon

des mer que gril l'ies

25

melodie

Track10

guit.rythmique

basse

accordeon

26

melodie

Track10

guit.rythmique

basse

accordeon

Et

27

melodie

Track10

guit.rythmique

basse

accordeon

puis plus tard a la

29

melodie

Track10

guit.rythmique

basse

accordeon

fkte de l'Hu ma La

31

melodie

Track10

guit.rythmique

basse

accordeon

Cour neuve il lu m nje

33

melodie

Track10

guit.rythmique

basse

accordeon

C'est plus gai

35

melodie

Track10

guit.rythmique

basse

accordeon

37

melodie

Track10

guit.rythmique

basse

accordeon

Guin cher aux flon fions des sec

39

melodie

Track10

guit.rythmique

basse

accordeon

tions G. T. Et

41

melodie

Track10

guit.rythmique

basse

accordeon

dés bar be cues en fu mīs

43

melodie

Track10

guit.rythmique

basse

accordeon

45

melodie

Track10

guit.rythmique

basse

accordeon

Trin quer Beau jo lais Au goit

47

melodie

Track10

guit.rythmique

basse

accordeon

d'ba nane flam bite Boire

49

melodie

de fraoches bois sons a ni sies

Track10

guit.rythmique

basse

accordeon

51

melodie

A ni

Track10

guit.rythmique

basse

accordeon

53

melodie

Track10

guit.rythmique

basse

accordeon

55

Track10

guit.rythmique

basse

accordeon

57

melodie

Track10

guit.rythmique

basse

accordeon

Un

59

melodie

Track10

guit.rythmique

basse

accordeon

jour,

ji

60

melodie

Track10

guit.rythmique

basse

accordeon

rai voir 3a

62

melodie

Track10

guit.rythmique

basse

accordeon

64

melodie

Track10

guit.rythmique

basse

accordeon

Un

66

melodie

Track10

guit.rythmique

basse

accordeon

jour, tu

68

melodie

m'y ver ras

Track10

guit.rythmique

basse

accordeon

70

melodie

Track10

guit.rythmique

basse

accordeon

72

melodie

Track10

guit.rythmique

basse

accordeon

Ces ban lieues

74

melodie

Track10

guit.rythmique

basse

accordeon

dif fi ciles,

76

melodie

Track10

guit.rythmique

basse

accordeon

bÿ ton ra ma

78

melodie

Track10

guit.rythmique

basse

accordeon

Dis, on s'en ca nail' ra,

81

melodie

Track10

guit.muted

guit.clean

guit.rythmique

basse

83

melodie

Track10

guit.muted

guit.clean

guit.rythmique

basse

En ca naille

85

melodie

Track10

guit.muted

guit.clean

guit.rythmique

basse

87

Track10

guit.muted

guit.clean

guit.rythmique

basse

89

melodie

Track10

guit.rythmique

basse

accordeon

Un au tre jour peut tre

91

melodie

Track10

guit.rythmique

basse

accordeon

a Bo bi gny Ou dans

93

melodie

une de ces villes pour ry"

Track10

guit.rythmique

basse

accordeon

95

melodie

Track10

guit.rythmique

basse

accordeon

96

melodie

Track10

guit.rythmique

basse

accordeon

Dans

97

melodie

Track10

guit.rythmique

basse

accordeon

ces ci t'is dor toirs Oiii

99

melodie

l'on n's'en nuie pas Truf

Track10

guit.rythmique

basse

accordeon

101

melodie

frés d'pa ra boles s les

Track10

guit.rythmique

basse

accordeon

103

melodie

toits Sur les toits

Track10

guit.rythmique

basse

accordeon

105

melodie

Track10

guit.rythmique

basse

accordeon

107

melodie

Track10

guit.rythmique

basse

accordeon

Les carcasses d'voitures, les mil'

109

melodie

Track10

guit.rythmique

basse

accordeon

liers de Ves pas Em'

111

melodie

prun tijs a vie aux bour geois

Track10

guit.rythmique

basse

accordeon

113

melodie

Track10

guit.rythmique

basse

accordeon

115

melodie

Et puis toi cher des pauvres

Track10

guit.rythmique

basse

accordeon

117

melodie

du bout des doigts Pas

Track10

guit.rythmique

basse

accordeon

119

melodie

Track10

guit.rythmique

basse

accordeon

plus, 3a ne se fait pas

121

melodie

Track10

guit.rythmique

basse

accordeon

C'est

123

melodie

fou

Track10

guit.rythmique

basse

accordeon

125

Track10

guit.rythmique

basse

accordeon

127

melodie

Track10

guit.rythmique

basse

accordeon

Un

129

melodie

Track10

guit.rythmique

basse

accordeon

jour,

ji

130

melodie

Track10

guit.rythmique

basse

accordeon

rai voir 3a

132

melodie

Track10

guit.rythmique

basse

accordeon

134

melodie

Track10

guit.rythmique

basse

accordeon

136

melodie

Track10

guit.rythmique

basse

accordeon

137

melodie

Track10

guit.rythmique

basse

accordeon

jour, on s'en

138

melodie

Track10

guit.rythmique

basse

accordeon

ca naill ra

140

melodie

Track10

guit.rythmique

basse

accordeon

142

melodie

Track10

guit.rythmique

basse

accordeon

Ces ban lieues

Detailed description of the musical score: The score is arranged in two systems. The first system covers measures 140 and 141. The second system covers measures 142 and 143. The instruments are: Melodie (treble clef), Track10 (drum set), Guitar Rhythmic (treble clef), Bass (bass clef), and Accordion (grand staff). The key signature is one sharp (F#). In measure 142, the lyrics 'Ces ban lieues' are written under the melody line. The guitar part features various rhythmic patterns, including triplets and sixteenth notes. The bass line provides a steady accompaniment. The accordion part consists of chords and melodic lines.

144

melodie

Track10

guit.rythmique

basse

accordeon

146

melodie

Track10

guit.rythmique

basse

accordeon

148

melodie

Track10

guit.rythmique

basse

accordeon

J'suis sûr qu'on s'a mu s'ra

151

melodie

Track10

guit.rythmique

basse

accordeon

Un

153

melodie

Track10

guit.rythmique

basse

accordeon

jour, бй

154

melodie

Track10

guit.rythmique

basse

accordeon

ton ra ma

156

melodie

Track10

guit.rythmique

basse

accordeon

158

melodie

Track10

guit.rythmique

basse

accordeon

Tou

160

melodie

Track10

guit.rythmique

basse

accordeon

cher d'ac tyle de

162

melodie

Track10

guit.rythmique

basse

accordeon

fins de droits

164

melodie

Track10

guit.rythmique

basse

accordeon

166

melodie

Track10

guit.rythmique

basse

accordeon

Ces ban lieues

168

melodie

Track10

guit.rythmique

basse

accordeon

170

melodie

Track10

guit.rythmique

basse

accordeon

||

172

melodie

Track10

guit.rythmique

basse

accordeon

Je sais que tu ai m'ras

175

melodie

Track10

guit.muted

guit.clean

guit.rythmique

basse

177

melodie

Track10

guit.muted

guit.clean

guit.rythmique

basse

Вї ton ra

179

melodie

Track10

guit.muted

guit.clean

guit.rythmique

basse

ma

181

Track10

guit.muted

guit.clean

guit.rythmique

basse

Detailed description of the musical score: The score is for a 4/4 track. Measure 181 starts with a drum hit on the Track10 staff. The guitar parts (guit.muted, guit.clean, guit.rythmique) play a sequence of chords and notes. The muted guitar part consists of chords in the lower register. The clean guitar part features a melodic line with some bends. The rhythmic guitar part plays a consistent eighth-note pattern. The bass part provides a simple accompaniment with a mix of eighth and quarter notes.

Bidonelli Liza - Bondy Avec Toi  
melodie

♩ = 220,000214

**15**

Un<sup>3</sup> jour, j'i rai a Bon

21

dy a vec toi Man ger des mer gue z grillïes Et

27

puis plus tard a la fkte de l'Hu ma La Cour neuve il lu

32

mi nïe C'es plus gai Guin cher aux flon

38

flons des sec tions C G T Et des bar be cues en fu mïis

44

Trin quer l'Beau jo lais Au goÿt d'ba naneflam bïe Boire

49

de fraoches bois sons a ni sïes A ni sïes

55

**3**

Un jour, j'i rai voir za

64

Un jour, tu

68

m'y ver ras

73

Ces banlieues dif fi ciles, bĩ ton ra ma

79

Dis, on s'en ca naill' ra,

84

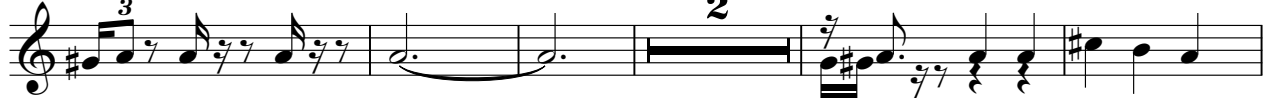

En ca naille moi Un au tre joupeutkre

91

a Bo bi gny Ou dans une de ces ville!pourry" Dans

97

ces ci tĩs dor toitЩ l'om's'emuie pas Truf fiĩes d'pa ra boles

102

sur les toits Sur les toits Les car casses d'voitures,

108

les mil liers de Ves pas Em prun tĩs a vie aux bougeois

114

Et puis tou cher des pauvres du bout des doigts Pas

119

plus, za ne se fait pas C'est fou

128

Un jour, j'i rai voir za

135

Un jour, on s'en ca naill'ra

141

Ces ban lieues dif fi ciles, bї ton ra ma

147

J'suis sїr qu'on s'a mu s'ra Un

153

jour, bї ton ra ma Tou

160

cher dac tyle de fins de droits

165

Ces ban lieues dif fi ciles, comme au ci nї ma

171

Je sais que tu ai m'ras

177

Bї ton ra ma

Bidonelli Liza - Bondy Avec Toi  
Track10

♩ = 220,000214

2

8

14

20

25

30

34

38

43

47

V.S.

52

56

60

64

68

72

76

82

87

92

142

146

152

157

161

166

170

176

179

Bidonelli Liza - Bondy Avec Toi  
guit.muted

♩ = 220,000214

7

13

19 **62**

85 **86**

175

179

Bidonelli Liza - Bondy Avec Toi  
guit.clean

♩ = 220,000214

2

8

13

19

62

84

89

86

178

Bidonelli Liza - Bondy Avec Toi  
guit.rythmique

♩ = 220,000214

18

21

24

26

29

32

35

38

41

44

V.S.

V.S.

V.S.

171

175

178

181

172

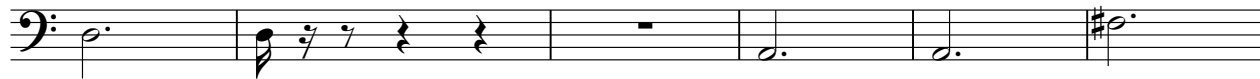

178

Bidonelli Liza - Bondy Avec Toi  
accordeon

♩ = 220,000214

9 5

19

24

28

32

38

43

V.S.

47

51

57

62

66

70

74

80

93

98

102

108

113

V.S.

117

121

127

132

136

140

144

150

156

164

168

172

7

3

3