

Bidonelli Liza - Karaoke

♩ = 109,000145

DRUMS

GUITAR RYTHM

MUTE GUITAR

GUITAR MELODY

BANJO MELODY

BANJO ROLL

BASS

STRINGS

♩ = 109,000145

5

DRUMS

GUITAR RYTHM

MUTE GUITAR

BANJO MELODY

BANJO ROLL

BASS

8

DRUMS

GUITAR RYTHM

MUTE GUITAR

BANJO MELODY

BANJO ROLL

BASS

8 6 3 6 6 8 6 3

1 3 1 3 1 1 0 6 1 0 6 6 1 3 1 3 1

6 6 6 6 6 6 6 6

||

11

DRUMS

GUITAR RYTHM

MUTE GUITAR

BANJO MELODY

BANJO ROLL

BASS

6 8 3 3

1 3 1 3 1 1 3 1 3 1 3 1 3 1 3 1

6 6 6 6 6 6 6 6

14

DRUMS

GUITAR RYTHM

MUTE GUITAR

BANJO MELODY

BANJO ROLL

BASS

17

DRUMS

GUITAR RYTHM

MUTE GUITAR

BANJO MELODY

BANJO ROLL

BASS

45

DRUMS

GUITAR RYTHM

MUTE GUITAR

BANJO MELODY

BANJO ROLL

BASS

48

DRUMS

GUITAR RYTHM

MUTE GUITAR

BANJO MELODY

BANJO ROLL

BASS

51

DRUMS

GUITAR RYTHM

MUTE GUITAR

BANJO MELODY

BANJO ROLL

BASS

54

DRUMS

GUITAR RYTHM

MUTE GUITAR

BANJO MELODY

BANJO ROLL

BASS

57

DRUMS

GUITAR RYTHM

MUTE GUITAR

BANJO MELODY

BANJO ROLL

BASS

60

DRUMS

GUITAR RYTHM

MUTE GUITAR

GUITAR MELODY

BANJO MELODY

BANJO ROLL

BASS

STRINGS

63

66

70

DRUMS

GUITAR RYTHM

MUTE GUITAR

GUITAR MELODY

BANJO MELODY

BANJO ROLL

BASS

STRINGS

73

DRUMS

GUITAR RYTHM

MUTE GUITAR

GUITAR MELODY

BANJO MELODY

BANJO ROLL

BASS

STRINGS

76

79

82

DRUMS

GUITAR RYTHM

MUTE GUITAR

GUITAR MELODY

BANJO MELODY

BANJO ROLL

BASS

STRINGS

84

DRUMS

GUITAR RYTHM

MUTE GUITAR

GUITAR MELODY

BANJO MELODY

BANJO ROLL

BASS

STRINGS

87

DRUMS

GUITAR RYTHM

MUTE GUITAR

GUITAR MELODY

BANJO MELODY

BANJO ROLL

BASS

STRINGS

89

DRUMS

GUITAR RYTHM

MUTE GUITAR

GUITAR MELODY

BANJO MELODY

BANJO ROLL

BASS

STRINGS

DRUMS

Bidonelli Liza - Karaoke

♩ = 109,000145

5/4

5

8

11

14

17

20

23

26

30

V.S.

DRUMS

33

36

39

42

47

50

53

56

59

62

DRUMS

65

70

73

76

79

83

87

90

Bidonelli Liza - Karaoke

GUITAR RHYTHM

♩ = 109,000145

9

17

25

33

41

49

57

63

GUITAR RYTHM

70

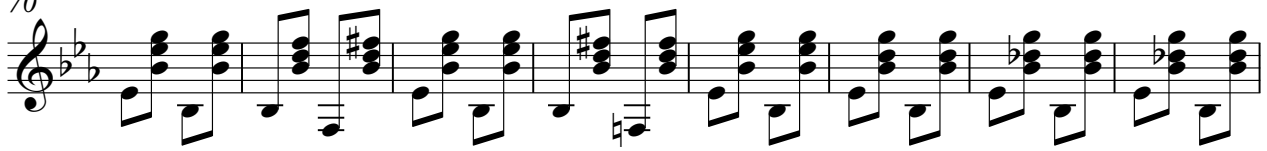

78

86

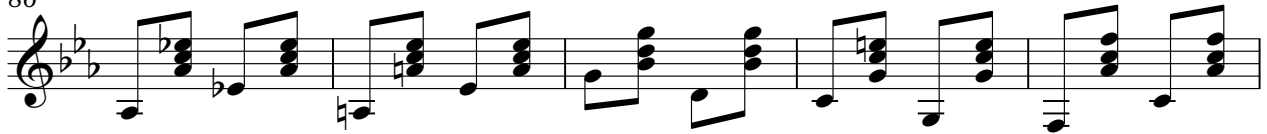

91

MUTE GUITAR

Bidonelli Liza - Karaoke

♩ = 109,000145

12

23

34

45

56

67

78

87

GUITAR MELODY

Bidonelli Liza - Karaoke

♩ = 109,000145

60

67

75

85

90

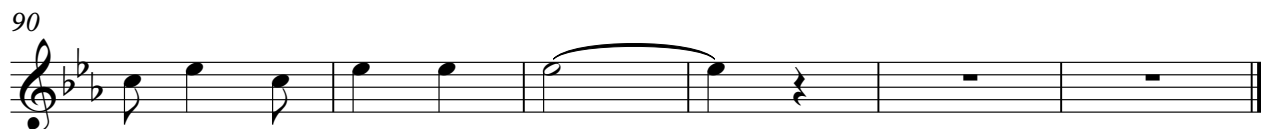

Bidonelli Liza - Karaoke

BANJO MELODY

♩ = 109,000145

5

14

24

34

43

52

62

6

75

85

Bidonelli Liza - Karaoke

BANJO ROLL

♩ = 109,000145

2/4

1 3 1 3 1 1 0 6 0 6 6 1 3 1 3 1 1 0 6 0 6 6 1 3 1 3 1

6 6

7

1 0 6 0 6 6 1 3 1 3 1 1 0 6 0 6 6 1 3 1 3 1 1 3 1 3 1

6 6

12

1 3 1 3 1 1 3 1 3 1 4 4 4 5 5 5 3 6 3 6 3

6 6 6 6 6 6 6 6 6 6 6 3 3 6 0 3 0 3 0 1 1 1 1 1

17

0 8 0 8 8 1 1 1 1 0 6 0 6 6 3 3 1 1 6

3 3 3 3 6 3 6 3 1 0 1 0 1 1 1 3 1 1 1 0 1

6 6

22

1 3 1 3 1 1 0 6 0 6 6 1 3 1 3 1 1 0 6 0 6 6 1 3 1 3 1

6 6

27

1 3 1 3 1 1 3 1 3 1 1 3 1 3 1 4 4 4 5 5 5

6 6 6 6 6 6 6 6 6 6 6 6 6 6 6 6 6 3 6 3 6 0 3 0 3 0

32

3 6 3 6 3 0 8 0 8 8 1 1 1 1 0 6 0 6 6 1 3 3 1

1 1 1 3 3 3 3 6 3 6 3 1 0 1 0 1 1 1 1 3 1 1 1 6 6 6

37

1 3 1 3 1 4 4 4 4 4 4 4 3 1 3 1

6 6 6 6 2 6 2 6 6 2 6 2 6 6 6 6 6 6 6 6 6 6 6 6 6 6

41

1 3 1 3 1 3 1 8 8 8 1 5 1 7 7 7

6 6 6 6 3 1 3 1 3 3 3 1 3 3 1 8 8 1

BANJO ROLL

46

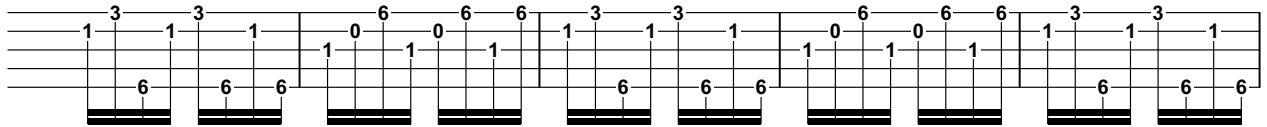

51

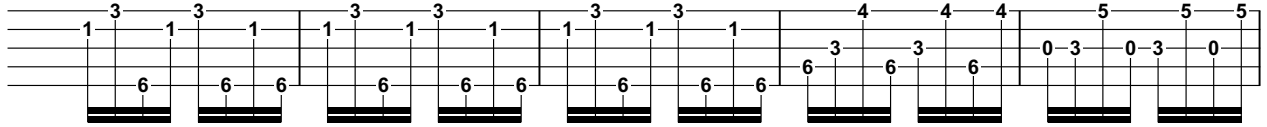

56

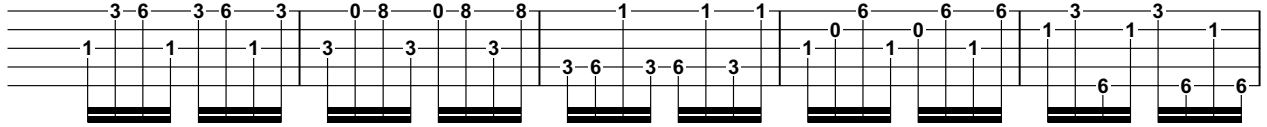

61

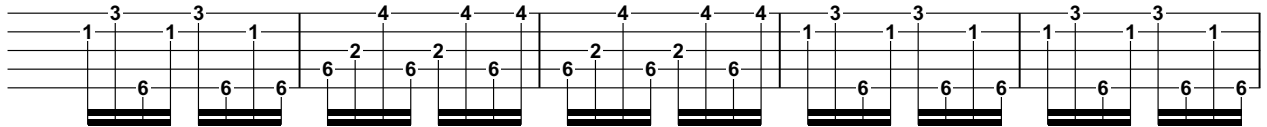

66

72

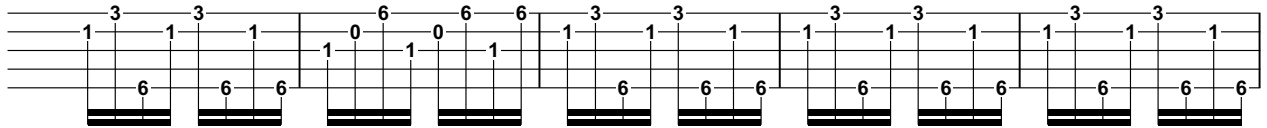

77

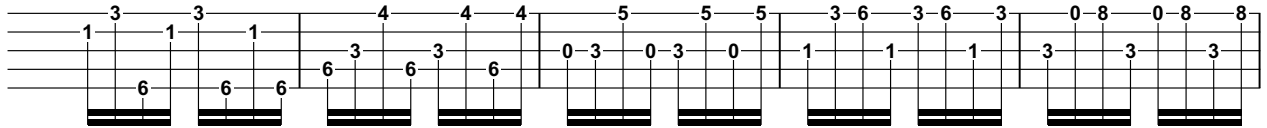

82

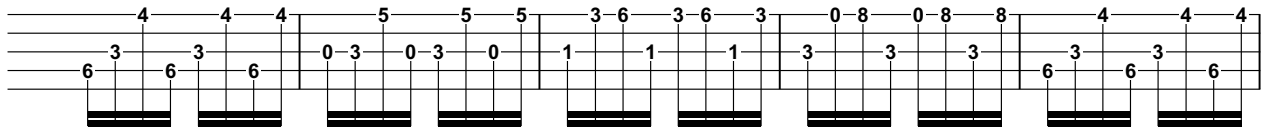

87

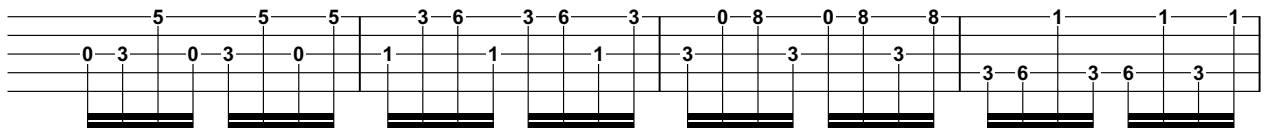

91

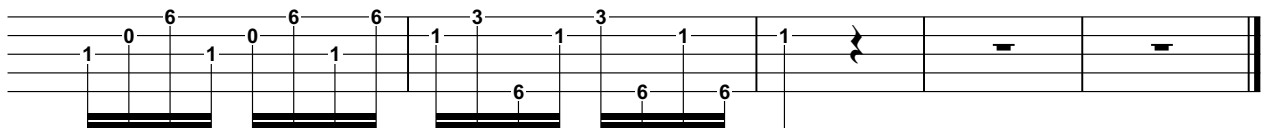

BASS

Bidonelli Liza - Karaoke

♩ = 109,000145

12

23

34

45

56

67

77

86

Bidonelli Liza - Karaoke

STRINGS

♩ = 109,000145

37

44

17

68

75

3

81

87

91