

Big Bill Broonzy - Key To The Highway

♩ = 85,010040

Alto Saxophone

tk10

Jazz Guitar

tk4

tk11

tk2

tk1

tk3

tk10

tk4

tk11

tk2

tk1

tk3

4

tk10

J. Gtr.

tk4

tk11

tk2

tk1

6

tk10

J. Gtr.

tk4

tk11

tk2

tk1

7

tk10

J. Gtr.

tk4

tk11

tk2

tk1

9

tk10

J. Gtr.

tk4

tk11

tk2

tk1

11

tk10

J. Gtr.

tk4

tk11

tk2

tk1

13

tk10

J. Gtr.

tk4

tk11

tk2

tk1

14 5

tk10

J. Gtr.

tk4

tk11

tk2

tk1

15

tk10

J. Gtr.

tk4

tk11

tk2

tk1

17

Alto Sax.

tk10

J. Gtr.

tk4

tk11

tk2

tk1

19

Alto Sax.

tk10

tk4

tk2

tk1

21

Alto Sax.

tk10

tk4

tk2

tk1

22

Alto Sax.

tk10

tk4

tk2

tk1

23

Alto Sax.

tk10

tk4

tk2

tk1

25

Alto Sax.

tk10

tk4

tk2

tk1

26

Alto Sax.

tk10

tk4

tk2

tk1

28

Alto Sax.

tk10

tk4

tk2

tk1

30

Alto Sax.

tk10

tk4

tk2

tk1

32

Alto Sax.

tk10

tk4

tk2

tk1

34

tk10

tk4

tk2

tk1

35

tk10

J. Gtr.

tk4

tk11

tk2

tk1

tk3

37

tk10

J. Gtr.

tk4

tk11

tk2

tk1

tk3

38

tk10

J. Gtr.

tk4

tk11

tk2

tk1

tk3

39

tk10

J. Gtr.

tk4

tk11

tk2

tk1

tk3

41

tk10

J. Gtr.

tk4

tk11

tk2

tk1

tk3

42

tk10

J. Gtr.

tk4

tk11

tk2

tk1

tk3

43

tk10

J. Gtr.

tk4

tk11

tk2

tk1

tk3

45

tk10

J. Gtr.

tk4

tk11

tk2

tk1

tk3

46

tk10

J. Gtr.

tk4

tk11

tk2

tk1

tk3

47

tk10

J. Gtr.

tk4

tk11

tk2

tk1

tk3

48

tk10

J. Gtr.

tk4

tk11

tk2

tk1

tk3

49

tk10

J. Gtr.

tk4

tk11

tk2

tk1

tk3

50

tk10

J. Gtr.

tk4

tk11

tk2

tk1

tk3

51

tk10

J. Gtr.

tk4

tk11

tk2

tk1

tk3

52

tk10

J. Gtr.

tk4

tk11

tk2

tk1

tk3

53

tk10

J. Gtr.

tk4

tk11

tk2

tk1

tk3

54

tk10

J. Gtr.

tk4

tk11

tk2

tk1

tk3

55

tk10

J. Gtr.

tk4

tk11

tk2

tk1

tk3

56

tk10

J. Gtr.

tk4

tk11

tk2

tk1

tk3

6 6

57

tk10

J. Gtr.

tk4

tk11

tk2

tk1

tk3

3 3

58

Alto Sax.

tk10

J. Gtr.

tk4

tk11

tk2

tk1

tk3

59

Alto Sax.

tk10

tk4

tk2

tk1

tk3

61

Alto Sax.

tk10

tk4

tk2

tk1

62

Alto Sax.

tk10

tk4

tk2

tk1

63

Alto Sax.

tk10

tk4

tk2

tk1

65

Alto Sax.

tk10

tk4

tk2

tk1

67

Alto Sax.

tk10

tk4

tk2

tk1

69

Alto Sax.

tk10

tk4

tk2

tk1

70

Alto Sax.

tk10

tk4

tk2

tk1

3

72

Alto Sax.

tk10

tk4

tk2

tk1

74

tk10

J. Gtr.

tk4

tk11

tk2

tk1

tk3

76

tk10

J. Gtr.

tk4

tk11

tk2

tk1

tk3

78

tk10

J. Gtr.

tk4

tk11

tk2

tk1

tk3

79

tk10

J. Gtr.

tk4

tk11

tk2

tk1

tk3

81

tk10

J. Gtr.

tk4

tk11

tk2

tk1

tk3

82

tk10

J. Gtr.

tk4

tk11

tk2

tk1

tk3

83

tk10

J. Gtr.

tk4

tk11

tk2

tk1

tk3

84

tk10

J. Gtr.

tk4

tk11

tk2

tk1

tk3

85

tk10

J. Gtr.

tk4

tk11

tk2

tk1

tk3

86

tk10

J. Gtr.

tk4

tk11

tk2

tk1

tk3

87

tk10

J. Gtr.

tk4

tk11

tk2

tk1

tk3

88

tk10

J. Gtr.

tk4

tk11

tk2

tk1

tk3

90

tk10

J. Gtr.

tk4

tk11

tk2

tk1

tk3

Big Bill Broonzy - Key To The Highway

Alto Saxophone

♩ = 85,010040

17

21

25

30

34

24

61

65

69

72

19

Big Bill Broonzy - Key To The Highway

$\text{♩} = 85,010040$

5

9

13

17

21

25

29

33

36

2

tk10

40

3

44

48

3

52

56

3

60

64

6

68

72

6

75

79

83

87

89

♩ = 85,010040

V.S.

2

Jazz Guitar

51

53

56

16

75

78

81

83

85

88

90

Big Bill Broonzy - Key To The Highway

tk4

♩ = 85,010040

2

5

7

9

12

14

16

19

21

23

V.S.

25

27

29

31

33

35

37

39

41

43

45

47

49

51

53

55

57

60

62

64

V.S.

67

69

71

73

75

77

79

81

84

86

88

90

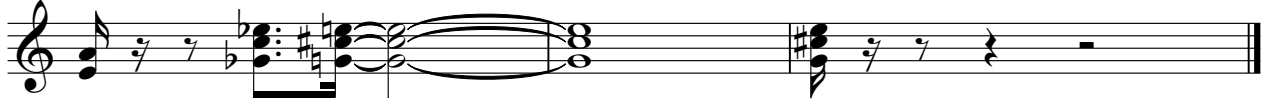

Big Bill Broonzy - Key To The Highway

♩ = 85,010040

5

9

13

17

16

36

40

43

45

48

V.S.

2

tk11

Big Bill Broonzy - Key To The Highway

tk2

♩ = 85,010040

2

5

7

9

11

13

15

18

21

23

V.S.

25

27

29

31

33

36

38

40

43

46

48

51

53

55

57

59

61

63

66

69

V.S.

Big Bill Broonzy - Key To The Highway

$\text{♩} = 85,010040$
34

37

39

41

43

46

48

50

53

55

V.S.

57

60

15

77

79

81

83

86

88

90