

Big Bopper - Chantilly Lace 2

♩ = 157,000244

Drums

Piano

Bass

Vocal

Melody

♩ = 157,000244

Drums

Piano

Bass

5

Drums

Piano

Bass

Vocal

7

Drums

Piano

Bass

Vocal

9

Drums

Piano

Bass

Vocal

11

Drums

Piano

Bass

Vocal

13

Drums

Piano

Bass

Vocal

15

Drums

Piano

Bass

Vocal

17 5

Drums

Piano

Bass

Vocal

Melody

19

Drums

Bass

Vocal

Melody

21

Drums

Bass

Vocal

Melody

23

Drums

Bass

Vocal

Melody

25

Drums

Bass

Vocal

Melody

27 7

Drums

Bass

Vocal

Melody

29

Drums

Bass

Vocal

Melody

32

Drums

Piano

Bass

Vocal

Melody

34

Drums

Piano

Bass

36

Drums

Piano

Bass

39

Drums

Piano

Bass

41

Drums

Piano

Bass

43

Drums

Piano

Bass

45

Drums

Piano

Bass

47

Drums

Piano

Bass

49 ⁶ ⁶ ⁶ ⁶ 11

Drums

Piano

Bass

Vocal

Melody

51 ⁶ ⁶ ⁶ ⁶

Drums

Bass

Vocal

Melody

53

Drums

Bass

Vocal

Melody

55

Drums

Bass

Vocal

Melody

57

Drums

Bass

Vocal

Melody

59 13

Drums

Bass

Vocal

Melody

61

Drums

Bass

Vocal

Melody

64

Drums

Piano

Bass

Vocal

Melody

66

Drums

Piano

Bass

68

Drums

Piano

Bass

71

Drums

Piano

Bass

73

Drums

Piano

Bass

75

Drums

Piano

Bass

77

Drums

Piano

Bass

79

Drums

Piano

Bass

81 17

Drums

Piano

Bass

Vocal

Melody

83

Drums

Bass

Vocal

Melody

85

Drums

Bass

Vocal

Melody

87

Drums

Bass

Vocal

Melody

89

Drums

Bass

Vocal

Melody

91

Drums

Bass

Vocal

Melody

93

Drums

Bass

Vocal

Melody

96

Drums

Bass

Vocal

Melody

Big Bopper - Chantilly Lace 2

Drums

♩ = 157,000244

V.S.

Drums

4

Drums

86

88

90

92

95

Big Bopper - Chantilly Lace 2

Piano

♩ = 157,000244

V.S.

14

16

15

15

33

35

3

3

38

3

40

3

42

44

46

48

65

67

70

72

74

76

78

80

Big Bopper - Chantilly Lace 2

Bass

♩ = 157,000244

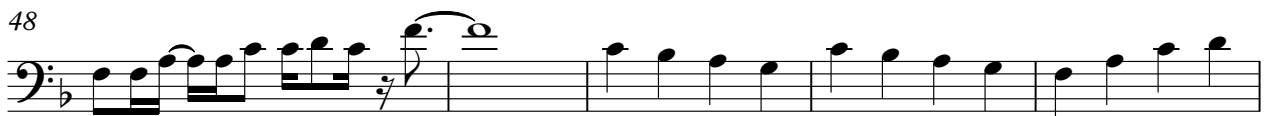

V.S.

Big Bopper - Chantilly Lace 2

Vocal

♩ = 157,000244

4

9

15

20

24

28

32

15

Big Bopper - Chantilly Lace 2

Melody

♩ = 157,000244

16

20

24

28

33

16

52

56

60

63

16

81

85

89

93

96

