

# Michael Buble - Spiderman (remix)

♩ = 177,000031

- Vocal Line:** Lyrics: "Spiderman", "iver", "sal".

(C) 1998 by M-LIVE s.r.l.; Universal Music Publishing

4

Fl.

Perc.

J. Gtr.

E. Gtr.

Music Pub

6 3 3 6 3

T  
A  
B 4 0 4 3 2 1 0 0 0 4 3 2

6

Fl.

Perc.

J. Gtr.

E. Gtr.

A. Bass

lis hing

6 6 6 3 3 3

T  
A  
B 2 2 1 0 0 4 3 2 1 0 6 5 0 0 3 3

8

Perc.

J. Gtr.

E. Gtr.

A. Bass

6 3 3

T  
A  
B 1 1 0 0 0 4 0 0 0 3 3

10

Fl.

Perc.

J. Gtr.

E. Gtr.

A. Bass

S. Bass

SPIDERMAN, SPIDERMAN

3

1 1 0 0 0 4 0 0

3 1 1 0 0

13

Fl.

Perc.

J. Gtr.

E. Gtr.

A. Bass

S. Bass

DOES WHATEVER SPIDER CAN

5 3 1 1 0 0

15

Fl.

Perc.

J. Gtr.

E. Gtr.

A. Bass

S. Bass

==

17

Fl.

Perc.

J. Gtr.

E. Gtr.

A. Bass

S. Bass

19

Fl. HERE COMES THE SPIDER MAN!

Perc.

J. Gtr.

E. Gtr.

A. Bass

S. Bass

21

Fl.

Perc.

J. Gtr.

E. Gtr.

A. Bass

S. Bass

Pad 5

23

Fl.

Whist.

Perc.

J. Gtr.

E. Gtr.

A. Bass

S. Bass

Pad 5

IS HERONG?

26

Fl. LISEN, BUD HES GØADIONE

Whist.

Bar. Tpt.

Tbn.

Perc.

J. Gtr.

E. Gtr.  
TAB  
1 1 0 0 5 3

A. Bass

S. Bass

Orch. Hit

28

Fl. BLOOD CAN HE SWING

Whist.

Bar. Tpt.

Tbn.

Perc.

J. Gtr.

E. Gtr.  
TAB  
1 1 0 0 3 1

A. Bass

S. Bass

Orch. Hit

30

Fl. FROM A THREAD? TAKE A LOOK OVER

Whist.

Bar. Tpt.

Tbn.

Perc.

J. Gtr.

E. Gtr.  
TAB  
0 0 5 5 5 3

A. Bass

S. Bass

Orch. Hit

32

Fl. HEAD, HEY THERE!

Whist.

Bar. Tpt.

Tbn.

Perc.

J. Gtr.

E. Gtr.  
TAB  
1 0 0 0 0 0 0

A. Bass

S. Bass

Orch. Hit

34

Fl. ~~THE BEST SPIDER~~ MAN!

Bar. Tpt.

Tbn.

Perc.

J. Gtr.

E. Gtr.

A. Bass

S. Bass

Syn. Str.

Orch. Hit

3

6

3

36

Fl. IN THE CHIL L OF NIGHT

Alto Sax.

Whist. 3

Bar. Tpt.

Tbn.

Perc.

J. Gtr. 3

E. Gtr. TAB 5 5 4 4 3

A. Bass

S. Bass

Syn. Str.

Orch. Hit

Pad 5

38

Fl. AT THE SCENE OF A

Alto Sax.

Whist.

Bar. Tpt.

Tbn.

Perc.

A. Bass

S. Bass

Syn. Str.

Orch. Hit

Pad 5

40

Fl. CRIME LIKE A STREAK OF LIGHT

Alto Sax.

Whist.

Bar. Tpt.

Tbn.

Perc.

A. Bass

S. Bass

Syn. Str.

Orch. Hit

Pad 5

42

Fl.

Alto Sax.

Whist.

Bar. Tpt.

Tbn.

Perc.

A. Bass

S. Bass

Syn. Str.

Orch. Hit

Pad 5

HE ARRIVES, JUST IN TIME!

44

Fl.

Bar. Tpt.

Tbn.

Perc.

J. Gtr.

A. Bass

S. Bass

Syn. Str.

Orch. Hit

SPIDERMAN,

46

Fl. SPIDER MAN FRIENDLY NEIGHBORD

Alto Sax.

Bar. Tpt.

Tbn.

Perc.

J. Gtr.

A. Bass

S. Bass

Orch. Hit

48

Fl. SPIDER MAN WHEALTH AND FAME IS

Alto Sax.

Bar. Tpt.

Tbn.

Perc.

J. Gtr.

A. Bass

S. Bass

Orch. Hit

50

Fl. IG NORED AC TION IS

Alto Sax.

Whist.

Bar. Tpt.

Tbn.

Perc.

J. Gtr.

A. Bass

S. Bass

Orch. Hit

52

Fl. HIS REWARD LOOK OUT!

Alto Sax.

Whist.

Bar. Tpt.

Tbn.

Perc.

J. Gtr.

E. Gtr.

A. Bass

S. Bass

Syn. Str.

Orch. Hit

54

Fl. **THERE GOES THE SPIDER MAN!**

Perc.

A. Bass

Syn. Str.

55

Fl.

Alto Sax.

Bar. Tpt.

Tbn.

Perc.

E. Gtr.  
TAB  
5 5 5 5 5

A. Bass

S. Bass

Syn. Str.

Orch. Hit

6 3

58

Alto Sax.   
 Bar. Tpt.   
 Tbn.   
 Perc.   
 J. Gtr.   
 E. Gtr.   
 A. Bass   
 S. Bass   
 Orch. Hit   
 Pad 5

59

Bar. Tpt.

Tbn.

Perc.

J. Gtr.

E. Gtr.

A. Bass

S. Bass

Orch. Hit

60

Bar. Tpt.

Tbn.

Perc.

J. Gtr.

E. Gtr.

A. Bass

S. Bass

Orch. Hit

5 5 5 5 5 5 5 5 5 5 5 5

61

Bar. Tpt.

Tbn.

Perc.

J. Gtr.

E. Gtr.

A. Bass

S. Bass

Orch. Hit

5 5 5 5 5 5 5 5 5 5 5 5

62

Bar. Tpt.

Tbn.

Perc.

J. Gtr.

E. Gtr.

A. Bass

S. Bass

Orch. Hit

5 5 5 5 5 5 5 5 5 5 5 5

63

Fl. tal)

Bar. Tpt.

Tbn.

Perc.

J. Gtr. 6 6

E. Gtr. T A B 5 5 5 5 5 5 5 5 5 5 5 5

A. Bass

S. Bass

Orch. Hit

Detailed description of the musical score: The score is for measures 63 and 64. The Flute (Fl.) part has a whole rest in measure 63. The Baritone Trumpet (Bar. Tpt.) and Trombone (Tbn.) parts play a melodic line starting in measure 63 with a half note, followed by eighth notes and a quarter note in measure 64. The Percussion (Perc.) part has a rhythmic pattern of eighth notes and quarter notes. The Jazz Guitar (J. Gtr.) part has a sixteenth-note pattern with two six-measure phrases. The Electric Guitar (E. Gtr.) part has a fretted pattern of five notes per string. The Acoustic Bass (A. Bass) and String Bass (S. Bass) parts play a simple bass line. The Orchestrated Hit (Orch. Hit) part has a chordal pattern.

64

Bar. Tpt.

Tbn.

Perc.

J. Gtr.

E. Gtr.

A. Bass

S. Bass

Orch. Hit

6

6

T  
A  
B

5 5 5 5 5 5 5 5 5 5 5 5

65

Bar. Tpt.

Tbn.

Perc.

J. Gtr.

E. Gtr.

A. Bass

S. Bass

Orch. Hit

5 5 5 5 5 5 5 5 5 5 5 5

66

Bar. Tpt.

Tbn.

Perc.

J. Gtr.

E. Gtr.

A. Bass

S. Bass

Orch. Hit

67

Alto Sax. **6** **3**

Bar. Tpt.

Tbn.

Perc. **3**

J. Gtr. **6** **6**

E. Gtr. T A B 5 5 5 5 5 5 5 5 5 5 5

A. Bass

S. Bass

Orch. Hit

Pad 5

68

Alto Sax.

Bar. Tpt.

Tbn.

Perc.

E. Gtr.

A. Bass

S. Bass

Orch. Hit

Pad 5

T  
A  
B

4 3 1 3 1 5 5

70

Fl. SPIDER MAN,

Bar. Tpt.

Tbn.

Perc.

E. Gtr. TAB

A. Bass

S. Bass

Orch. Hit

72

Fl. SPIDER MAN FRIENDLY NEIGHBOR SPIDER

Tbn.

Perc.

E. Gtr. TAB 6

S. Bass

72

Fl. SPIDER MAN FRIENDLY NEIGHBOR SPIDER

Tbn.

Perc.

E. Gtr. TAB 6

S. Bass

74

Fl. MAN WEALTH AND FAME IS IGNORED

Whist.

Perc.

74

Fl. MAN WEALTH AND FAME IS IGNORED

Whist.

Perc.

77

Fl. ACTION HIS REWARD, LOOK OUT!

Whist.

Perc.

77

Fl. ACTION HIS REWARD, LOOK OUT!

Whist.

Perc.

79

Fl. HERE COMES THE SPIDER

Whist.

Tbn.

Perc.

E. Gtr.

A. Bass

Syn. Str.

Orch. Hit

Pad 5

81

Fl. MAN IN THE CHIL

Alto Sax.

Bar. Tpt.

Tbn.

Perc.

E. Gtr.  
T  
A  
B  
5 5

A. Bass

S. Bass

Syn. Str.

Orch. Hit

Pad 5

83

Fl. L OFNIGHT AT THE

Alto Sax.

Bar. Tpt.

Tbn.

Perc.

E. Gtr.  
TAB  
3 3 1 1

A. Bass

S. Bass

Syn. Str.

Orch. Hit

Pad 5

85

Fl. SCENE OF A CRIME LIKE A

Alto Sax.

Bar. Tpt.

Tbn.

Perc.

E. Gtr.

A. Bass

S. Bass

Syn. Str.

Orch. Hit

Pad 5

87

Fl. STREAK OF LIGHT HE AR

Alto Sax.

Bar. Tpt.

Tbn.

Perc.

E. Gtr.  
T  
A  
B  
3 1 1

A. Bass

S. Bass

Syn. Str.

Orch. Hit

Pad 5

89

Fl. RIVES JUST IN TIME!

Alto Sax.

Bar. Tpt.

Tbn.

Perc.

E. Gtr.  
TAB  
B 0 0 0

A. Bass

S. Bass

Syn. Str.

Orch. Hit

Pad 5

91

Fl.

Alto Sax.

Bar. Tpt.

Tbn.

Perc.

E. Gtr.

A. Bass

S. Bass

Syn. Str.

Orch. Hit

Pad 5

Detailed description of the musical score: The score is for measures 91 and 92. Measure 91 starts with a Flute (Fl.) part playing a half note G4, followed by a quarter rest. The Alto Saxophone (Alto Sax.), Baritone Trumpet (Bar. Tpt.), Trombone (Tbn.), Percussion (Perc.), Alto Bass (A. Bass), and Pad 5 parts all play a quarter note G4. The Soprano Bass (S. Bass) part plays a quarter note G4. The Synthesizer Strings (Syn. Str.) part plays a quarter note G4. The Orchestral Hits (Orch. Hit) part plays a quarter note G4. Measure 92 features a sixteenth-note triplet in the Flute part. The Alto Saxophone, Baritone Trumpet, Trombone, Percussion, Alto Bass, and Pad 5 parts all play a sixteenth-note triplet of G4. The Soprano Bass part plays a quarter note G4. The Synthesizer Strings part plays a sixteenth-note triplet of G4. The Orchestral Hits part plays a sixteenth-note triplet of G4.

93

Fl.

Alto Sax.

Bar. Tpt.

Tbn.

Perc.

E. Gtr.

A. Bass

Q.

S. Bass

Syn. Str.

Orch. Hit

Pad 5

SPIDER

95

Fl. MAN, SPIDER

Alto Sax.

Bar. Tpt.

Tbn.

Perc.

J. Gtr. 6 6

E. Gtr. T A B 5 5 5 5 5 5 5 5 5 5 5 5

A. Bass

Q.

S. Bass

Syn. Str.

Orch. Hit

96

Fl. MAN DOES

Alto Sax.

Bar. Tpt.

Tbn.

Perc.

J. Gtr. 6 6

E. Gtr. T A B 5 5 5 5 5 5 5 5 5 5 5 5

A. Bass

Q.

S. Bass

Syn. Str.

Orch. Hit

97

98

Fl.

Alto Sax.

Bar. Tpt.

Tbn.

Perc.

J. Gtr.

E. Gtr.

A. Bass

Q.

S. Bass

Syn. Str.

Orch. Hit

Detailed description of the musical score: The score is for measures 98, 99, and 100. The Flute (Fl.) part has a melodic line with a long note in measure 99. The Alto Saxophone (Alto Sax.), Baritone Trumpet (Bar. Tpt.), and Trombone (Tbn.) parts play a rhythmic pattern of eighth notes with accents. The Percussion (Perc.) part features a snare drum pattern with accents. The Jazz Guitar (J. Gtr.) part has a complex rhythmic pattern with sixteenth notes and a '6' marking. The Electric Guitar (E. Gtr.) part shows a guitar tab with fret numbers 5 and 3. The Acoustic Bass (A. Bass) part has a melodic line with a long note in measure 99. The Clarinet (Q.) part has a melodic line with a long note in measure 99. The Soprano Bass (S. Bass) part has a melodic line with a long note in measure 99. The Synthesizer (Syn. Str.) part has a melodic line with a long note in measure 99. The Orchestral Hits (Orch. Hit) part has a melodic line with a long note in measure 99.

99

Fl. SPINS A WEB ANY

Alto Sax.

Bar. Tpt.

Tbn.

Perc.

J. Gtr. 6 6

E. Gtr. T A B 3 3 3 3 3 3 3 3 3 3 3

A. Bass

Q.

S. Bass

Syn. Str.

Orch. Hit

100

Fl.

Alto Sax.

Bar. Tpt.

Tbn.

Perc.

J. Gtr.

E. Gtr.

A. Bass

Q.

S. Bass

Syn. Str.

Orch. Hit

SIZE CATCHES

6

6

T  
A  
B

3 3 3 3 3 3 3 3 3 5 5 5

b

b

b

101

Fl. THIEVES JUST LIKE

Alto Sax.

Bar. Tpt.

Tbn.

Perc.

J. Gtr. 6 6

E. Gtr. T A B 5 5 5 5 5 5 5 5 5 5 5 5

A. Bass

Q.

S. Bass

Syn. Str.

Orch. Hit

102

Fl. *FLIES* *LOOK OUT!*

Alto Sax.

Bar. Tpt.

Tbn.

Perc.

J. Gtr. *6* *6*

E. Gtr. *T* *A* *B*  
5 5 5 5 5 5 5 5 5 0 0 0

A. Bass

Q.

S. Bass

Syn. Str.

Orch. Hit

103

Fl. HERE

Alto Sax.

Whist. 3

Bar. Tpt.

Tbn.

Perc.

J. Gtr. 6 6

E. Gtr. TAB  
0 0 0 0 0 0 0 0 0 0 0 0

A. Bass

Q.

S. Bass

Syn. Str.

Orch. Hit

104

Fl. COMES THE SPIDER

Alto Sax.

Bar. Tpt.

Tbn.

Perc.

J. Gtr. 6 6

E. Gtr. TAB 0 0 0 0 0 0 0 0 0 0 5 5 5

A. Bass

S. Bass

Syn. Str.

Orch. Hit

105

Fl. *3*  
MAN

Alto Sax.

Bar. Tpt.

Tbn.

Perc.

J. Gtr. *6* *6*

E. Gtr.  
T  
A  
B  
5 5 5 5 5 5 5 5 5 5 5 5

A. Bass

S. Bass

Syn. Str.

Orch. Hit

106

Fl.

Alto Sax.

Bar. Tpt.

Tbn.

Perc.

J. Gtr.

E. Gtr.

A. Bass

Q.

S. Bass

Syn. Str.

Orch. Hit

SPIDER

107

Fl.

Alto Sax.

Bar. Tpt.

Tbn.

Perc.

J. Gtr.

E. Gtr.

A. Bass

Q.

S. Bass

Syn. Str.

Orch. Hit

MAN, SPIDER

Detailed description of the musical score: The score is for measures 107-110. The Flute part has a melodic line with slurs and accents. The Alto Saxophone part has a triplet of eighth notes in measure 107, followed by a quarter note and a half note. The Baritone Trumpet and Trombone parts have similar rhythmic patterns. The Percussion part has a simple drum pattern. The Jazz Guitar part has a continuous eighth-note pattern with a '6' barre. The Electric Guitar part shows a series of '6' fret barre chords. The Acoustic Bass part has a simple bass line. The Clarinet and Bassoon parts have a simple melodic line. The Synthesizer Strings part has a long, sustained chord. The Orchestral Hits part has a triplet of eighth notes in measure 107, followed by a quarter note and a half note.

108

Fl. MAN FRIENDLY

Alto Sax.

Bar. Tpt.

Tbn.

Perc.

J. Gtr. 6 6

E. Gtr. TAB 6 6 6 6 6 6 6 6 6 6 6 6

A. Bass

Q.

S. Bass

Syn. Str.

Orch. Hit

109

Fl.

Alto Sax.

Bar. Tpt.

Tbn.

Perc.

J. Gtr.

E. Gtr.

A. Bass

Q.

S. Bass

Syn. Str.

Orch. Hit

NEIGHBOR HOOSPIDER

110

Fl. MAN

Alto Sax.

Bar. Tpt.

Tbn.

Perc.

J. Gtr.

E. Gtr.  
TAB  
6 6 6 6 6 6 6 6 6 4 4 4

A. Bass

Q.

S. Bass

Syn. Str.

Orch. Hit

111

Fl. WEALTH AND FAME IS

Alto Sax.

Bar. Tpt.

Tbn.

Perc.

J. Gtr. 6 6

E. Gtr. TAB 4 4 4 4 4 4 4 4 4 4 4 4

A. Bass

Q.

S. Bass

Syn. Str.

Orch. Hit

112

Fl. IG NORED AC

Alto Sax.

Bar. Tpt.

Tbn.

Perc.

J. Gtr. 6 6

E. Gtr. TAB 1 1 1 1 1 0 0 0 0 6 6 6

A. Bass

Q.

S. Bass

Syn. Str.

Orch. Hit

113

Fl. TION IS HIS

Alto Sax.

Bar. Tpt.

Tbn.

Perc.

J. Gtr.

E. Gtr. TAB

A. Bass

Q.

S. Bass

Syn. Str.

Orch. Hit

114

Fl. REWARD LOOK OUT!

Alto Sax.

Bar. Tpt.

Tbn.

Perc.

J. Gtr.

E. Gtr. TAB  
6 6 6 6 6 6 6 6 6 6 6 6

A. Bass

Q.

S. Bass

Syn. Str.

Orch. Hit

115

Fl.

Alto Sax.

Whist.

Bar. Tpt.

Tbn.

Perc.

E. Gtr.

A. Bass

S. Bass

Syn. Str.

Orch. Hit

Pad 5

117

Fl.

Alto Sax.

Whist.

Bar. Tpt.

Tbn.

Perc.

A. Bass

S. Bass

Syn. Str.

Orch. Hit

Pad 5

118

Fl.

Alto Sax.

Whist.

Bar. Tpt.

Tbn.

Perc.

A. Bass

S. Bass

Syn. Str.

Orch. Hit

Pad 5

HERE COMES THE SPIDER

121

Fl. MAN...

Alto Sax.

Bar. Tpt.

Tbn.

Perc.

E. Gtr. TAB

A. Bass

S. Bass

Syn. Str.

Orch. Hit

Pad 5

123

Fl.

Alto Sax.

Bar. Tpt.

Tbn.

Perc.

E. Gtr.

A. Bass

S. Bass

Syn. Str.

Orch. Hit

Pad 5

124

Fl.

Alto Sax.

Whist.

Bar. Tpt.

Tbn.

Perc.

E. Gtr.

A. Bass

S. Bass

Syn. Str.

Orch. Hit

Pad 5

126

Fl.

Alto Sax.

Whist.

Bar. Tpt.

Tbn.

Perc.

E. Gtr.

A. Bass

S. Bass

Syn. Str.

Orch. Hit

Detailed description of the musical score: The score is for measures 126, 127, and 128. The Flute part has a whole note chord in measure 126 and rests in 127 and 128. The Alto Saxophone and Whistle parts have a melodic line starting in measure 127. The Baritone Trumpet and Trombone parts have a rhythmic pattern of eighth notes starting in measure 127. The Percussion part has a complex rhythmic pattern with various note values and rests. The Electric Guitar part has a bass line with fret numbers 6, 6, 6, 6, 4, 4, 1. The Acoustic Bass and Sub Bass parts have a simple bass line with notes G2, B1, G2, B1. The Synthesizer String and Orchestral Hit parts have a melodic line starting in measure 127.

128

Fl.

Alto Sax.

Bar. Tpt.

Tbn.

Perc.

E. Gtr.

A. Bass

S. Bass

Syn. Str.

Orch. Hit

Pad 5

Guitar Tab: 1 4 1 0 3 1 4 1 1 1 0 4 2 1 0 6

130

Alto Sax.

Bar. Tpt.

Tbn.

Perc.

E. Gtr.

A. Bass

S. Bass

Syn. Str.

Orch. Hit

Pad 5

- Alto Sax.**: Sustained notes in treble clef.
- Bar. Tpt.**: Sustained notes in treble clef.
- Tbn.**: Sustained notes in bass clef.
- Perc.**: Active part with a complex rhythmic pattern. It includes a triplet of eighth notes, a triplet of quarter notes, and a sextuplet of eighth notes. The notes are marked with asterisks.
- E. Gtr.**: Tab part with a single note '6' on the sixth fret.
- A. Bass**: Sustained notes in bass clef.
- S. Bass**: Sustained notes in bass clef.
- Syn. Str.**: Sustained notes in treble clef.
- Orch. Hit**: Sustained notes in treble clef.
- Pad 5**: Sustained notes in bass clef.

132

Alto Sax.

Bar. Tpt.

Tbn.

Perc.

E. Gtr.

A. Bass

S. Bass

Syn. Str.

Orch. Hit

Pad 5

T  
A  
B

6 6 6

♩ = 175,000076 ♩ = 167,999939

34

THE GREAT SPIDERMAN! IN THE CHIL LONIGHT

38

AT THE SCENE OF A CRIME LIKE A

41

STREAK OF LIGHT HEARVES, JUST IN TIME!

45

SPIDERMAN, SPIDER MAN FRIENDLY NEIGHBORHOOD SPIDERMAN

49

WEALTH AND FAME IS IGNORED ACTIONS HIS REWARD LOOK OUT!

53

THE GREAT SPIDERMAN! (Instrumental)

63

tal) SPIDERMAN, SPIDER MAN FRIENDLY NEIGHBORHOOD SPIDER

74

MAN WEALTH AND FAME IS IGNORED ACTIONS HIS

78

REWARD, LOOK OUT! HERE COMES SPIDER MAN

82

IN THE CHIL LONIGHT AT THE

85

SCENE OF ACRIME                      LIKEA STREAKOF LIGHT                      HE AR

89

RIVES JUST IN TIME!

94

SPIDER MAN,                      SPIDER MAN DOESWHATSOEVER SPIDER CAN

98

SPINS A WEB ANY SIZE CATCHES

101

THIEVES JUST                      LIKE FLIES                      LOOK OUT!

103

HERE COMESTHE SPIDER MAN                      SPIDER

107

MAN,                      SPIDER MAN FRIENDLY NEIGHBORS SPIDER

110

MAN                      WEALTHANDNAME IS IGNORED AC TION IS HIS

114

REWARD LOOKOUT!                      HERECOMES                      THE

120

SPIDER                      MAN...                      (                      V.S.

4

Flute

128

$\text{♩} = 175,000076 \text{ ♩} = 1$

2 3

~~132~~

135

Michael Buble - Spiderman (remix)

Alto Saxophone

♩ = 177,000031      ♩ = 177,999817

3      33

40

44      2

50

54

59      8      6      3      12

81

84

88

92      6

97

101

104

108

111

115

121

127

131

$\text{♩} = 175,0060,009939$

135

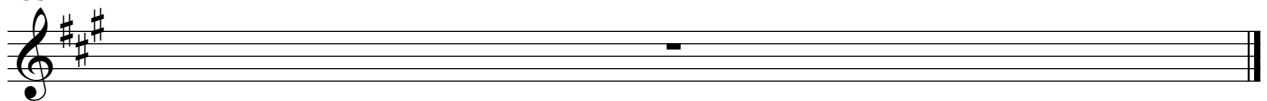

Michael Buble - Spiderman (remix)

Whistling

♩ = 177,000031      ♩ = 177,999817

3      21

28      5

37      3

41      7

52      3      21

76      14

94      9      3      11

115      2

121      3

128      4      3      ♩ = 175,000076      ♩ = 167,999939

(C) 1998 by M-LIVE s.r.l.; Universal Music Publishing

Baroque Trumpet

Michael Buble - Spiderman (remix)

♩ = 177,000031                      ♩ = 177,999817

3                      22

28

33

37

42

47

52

54

2

(C) 1998 by M-LIVE s.r.l.; Universal Music Publishing

Baroque Trumpet

106

109

111

113

115

119

127

131

Michael Buble - Spiderman (remix)

Trombone

♩ = 177,000031      ♩ = 177,999817

3      22

29

35

40

45

49

52

106

110

114

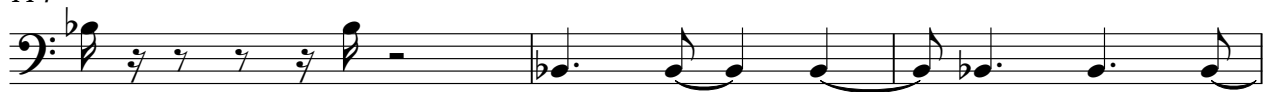

117

121

127

130

♩ = 175,000,000

135

Michael Buble - Spiderman (remix)

Percussion

♩ = 177,000031 ♩ = 177,999817

5

8

11

15

19

23

27

31

36

(C) 1998 by M-LIVE s.r.l.; Universal Music Publishing

V.S.

Percussion

40

44

48

51

55

58

62

67

70

73

76

79

82

85

89

94

99

103

107

111

V.S.

4

Percussion

115

2

121

125

128

131

♩ = 175,000076    ♩ = 167,999939

132

135

♩ = 177,000031      ♩ = 177,999817

3      3      6      6      6

7

11

16

20

25

30

35

46

51

3      3      7      4

(C) 1998 by M-LIVE s.r.l.; Universal Music Publishing

59

60

61

62

63

64

65

66

67

94

96

97

98

99

100

101

102

103

104

105

V.S.

135

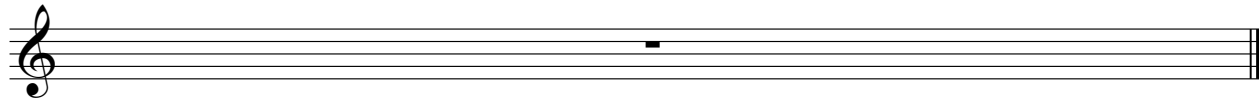

# Michael Buble - Spiderman (remix)

7-string Electric Guitar

♩ = 177,000031      ♩ = 177,999817

**3**

Tab for measures 1-4. Measure 1: thick bar. Measure 2: 3-measure rest. Measure 3: 4 0 4 3 2 1 0 0 0 0 4 3 2. Measure 4: 2 2 1 0 0 4 3 2 1 0 6 5.

8

Tab for measures 5-8. Measure 5: 1 1 0 0 0 4 0. Measure 6: 0 0 3 3. Measure 7: 1 1 0 0 0 4 0. Measure 8: 0 3 1 1 0 0.

13

Tab for measures 9-12. Measure 9: 5 3. Measure 10: 1 1 0 0. Measure 11: 3 1. Measure 12: 0 0 5 5 5 3 1 0 0.

19

Tab for measures 13-18. Measure 13: 0 3. Measure 14: 1 1 6 1 6. Measure 15: 5. Measure 16: 5. Measure 17: 5. Measure 18: 5 3.

26

Tab for measures 19-25. Measure 19: 1 1 0 0. Measure 20: 5 3. Measure 21: 1 1 0 0. Measure 22: 3 1. Measure 23: 0 0 5 5. Measure 24: 5 3.

32

Tab for measures 26-31. Measure 26: 1 0 0. Measure 27: 0 0. Measure 28: 0. Measure 29: 1. Measure 30: 5.

36

**15**

Tab for measures 32-35. Measure 32: 5 5 4 4. Measure 33: 3. Measure 34-35: thick bar.

T  
A  
B

0 0 0 5 5 5 5 5 5 5 5

57

T  
A  
B

5 5 5 5 5 4 3 1 3 1 5 5 5 5 5 5 5 5 5 5 5 5

60

T  
A  
B

5 5 5 5 5 5 5 5 5 5 5 5 5

61

T  
A  
B

5 5 5 5 5 5 5 5 5 5 5 5 5

62

T  
A  
B

5 5 5 5 5 5 5 5 5 5 5 5 5

63

T  
A  
B

5 5 5 5 5 5 5 5 5 5 5 5 5

64

T  
A  
B

5 5 5 5 5 5 5 5 5 5 5 5 5

65

T  
A  
B

5 5 5 5 5 5 5 5 5 5 5 5 5

66

T  
A  
B

5 5 5 5 5 5 5 5 5 5 5 5 5

67

T  
A  
B

5 5 5 5 5 5 5 5 5 5 5 5 4 3 1 3 1 5 5 5

7

T  
A  
B

5 0 0 5 5 3 3 1

84

T  
A  
B

1 0 5 5 4 3 1 1 0

90

T  
A  
B

0 0 0 0 0 0 0 0 0 0 0

94

T  
A  
B

5 5 5 5 5 5 5 5 5 5 5 5

96

T  
A  
B

5 5 5 5 5 5 5 5 5 5 5 5

97

T  
A  
B

5 5 5 5 5 5 5 5 5 5 5 5

98

T  
A  
B

5 5 5 5 5 5 5 5 5 3 3 3

99

T  
A  
B

3 3 3 3 3 3 3 3 3 3 3 3

100

T  
A  
B

3 3 3 3 3 3 3 3 3 5 5 5

101

T  
A  
B

5 5 5 5 5 5 5 5 5 5 5 5

V.S.

T  
A  
B

5 5 5 5 5 5 5 5 5 5 0 0 0

103

T  
A  
B

0 0 0 0 0 0 0 0 0 0 0 0 0

104

T  
A  
B

0 0 0 0 0 0 0 0 0 5 5 5

105

T  
A  
B

5 5 5 5 5 5 5 5 5 5 5 5 5

106

T  
A  
B

5 5 5 5 5 5 5 5 5 5 6 6 6

107

T  
A  
B

6 6 6 6 6 6 6 6 6 6 6 6 6

108

T  
A  
B

6 6 6 6 6 6 6 6 6 6 6 6 6

109

T  
A  
B

6 6 6 6 6 6 6 6 6 6 6 6 6

110

T  
A  
B

6 6 6 6 6 6 6 6 6 4 4 4

111

T  
A  
B

4 4 4 4 4 4 4 4 4 4 4 4 4

T  
A  
B

1 1 1 1 1 0 0 0 0 6 6 6

113

T  
A  
B

6 6 6 6 6 6 6 6 6 6 6 6

114

T  
A  
B

6 6 6 6 6 6 6 6 6 6 6 6

115

**6**

T  
A  
B

4 4 1

6 6 6 6 6 6 6 6 6 6

128

1 4 1 0 3 1 4 1 1 1 0 4 2 1 0 6 6

T  
A  
B

131

♩ = 175,00077,999939

T  
A  
B

6 6 6 6

135

T  
A  
B

Michael Buble - Spiderman (remix)

Acoustic Bass

♩ = 177,000031      ♩ = 177,999817

3      3

10

14

19

26

30

34

39

(C) 1998 M-LIVE s.r.l.; Universal Music Publishing

45

50

54

59

65

69

81

87

93

98

Michael Buble - Spiderman (remix)

Quintus

♩ = 177,000031 **3** **90** ♩ = 177,999817

94

98

102 **2**

108

111 **3**

115 **6** **7** **4** **3** ♩ = 175,000076999

135

(C) 1998 by M-LIVE s.r.l.;Universal Music Publishing

Michael Buble - Spiderman (remix)

Synth Bass

♩ = 177,000031      ♩ = 177,999817

3      7

14

18

25

29

33

38

43

48

51

(C) 1998 by M-LIVE s.r.l.; Universal Music Publishing

55

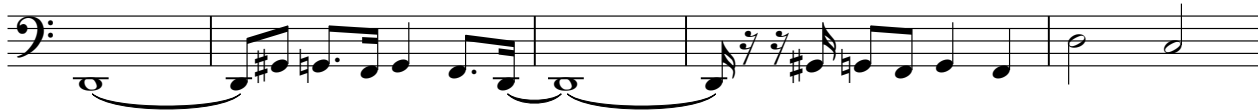

60

66

70

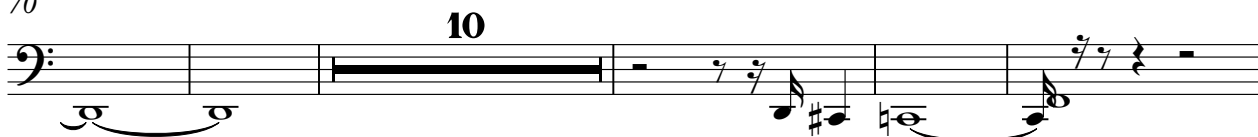

85

90

94

99

103

109

115

119

127

131

♩ = 175,000077,999939

135

# Michael Buble - Spiderman (remix)

## Synth Strings

♩ = 177,000031      ♩ = 177,999817

3      31

38

44      8

55      24

85

91

94

102

108

115      2

(C) 1998 by M-LIVE s.r.l.; Universal Music Publishing

# Michael Buble - Spiderman (remix)

Orchestra Hit

♩ = 177,000031                      ♩ = 177,999817

3                      22

28

33

37

42

46

51

(C) 1998 M-LIVE s.r.l.; Universal Music Publishing

Orchestra Hit

55

57

61

65

68

71

83

87

90

94

98

102

106

109

112

115

119

124

128

135

Michael Buble - Spiderman (remix)

Pad 5 (Bowed)

♩ = 177,000031      ♩ = 177,999817

3      17

25      10

41      13

59      8      11

82

86      3

90      6

94      9      11

115      2

121      3

(C) 1998 by M-LIVE s.r.l.; Universal Music Publishing

2

Pad 5 (Bowed)

♩ = 175,107,070939

128

135

Michael Buble - Spiderman (remix)

[No instrument (barlines shown)]

♩ = 177,000031                      ♩ = 177,999817

(C) 1998 by M LIVE s.r.l. Universal Music Publishing

2

[No instrument (barlines shown)]

♪ = 175,000076 ♪ = 167

