

Big Mountain - Baby I Love Your Way 1

♩ = 74,500847

#Windchim

#St. Strin

#Alto Sax

#Nyl. Gr.

6

#Bassdrum

#Snare

#Hihat

#TR909 Bd

#Triangle

Vocal-Lin

#St. Strin

#Alto Sax

#Nyl. Gr.

11

#Bassdrum

#Snare

#Hihat

#Cymbals

#TR909 Bd

#Triangle

#Quijada

#Shakers

#Woodbloc

#Timbales

#Tmbourin

Fing. Bass

Vocal-Lin

#Chrs. Gr.

15

#Bassdrum  
#Snare  
#Hihat  
#TR909 Bd  
#Triangle  
#Shakers  
#Woodbloc  
#Tmbourin  
Fing. Bass  
Vocal-Lin  
#Chrs. Gtr  
Jazz Gtr.

19

#Bassdrum  
#Snare  
#Hihat  
#Cymbals  
#Toms  
#TR909 Bd  
#Triangle  
#Shakers  
#Woodbloc  
#Tmbourin  
Fing. Bass  
#Rot. Orga  
Vocal-Lin  
#Chrs. Gtr  
Jazz Gtr.

22

#Bassdrum  
#Snare  
#Hihat  
#Cymbals  
#Toms  
#TR909 Bd  
#Triangle  
#Shakers  
#Woodbloc  
#Tmbourin  
Fing. Bass  
#Rot. Orga  
Vocal-Lin  
#OB Strin  
#Chrs. Gtr  
Jazz Gtr

25

#Bassdrum  
#Snare  
#Hihat  
#Toms  
#TR909 Bd  
#Triangle  
#Shakers  
#Woodbloc  
#Tmbourin  
Fing. Bass  
Vocal-Lin  
#OB Strin  
#Chrs. Gtr  
Flutes

35

#Bassdrum  
#Snare  
#Hihat  
#Toms  
#TR909 Bd  
#Triangle  
#Shakers  
#Woodbloc  
#Timbales  
#Tmbourin  
Fing. Bass  
#Rot. Orga  
Vocal-Lin  
#Chrs. Gtr  
Jazz Gtr

38

#Bassdrum  
#Snare  
#Hihat  
#Cymbals  
#TR909 Bd  
#Triangle  
#Shakers  
#Woodbloc  
#Tmbourin  
Fing. Bass  
#Rot. Orga  
Vocal-Lin  
#Chrs. Gtr  
Jazz Gtr

41

#Bassdrum  
#Snare  
#Hihat  
#Cymbals  
#Toms  
#TR909 Bd  
#Triangle  
#Shakers  
#Woodbloc  
#Timbales  
#Tmbourin  
Brass Sec  
Fing. Bass  
#Rot. Orga  
Vocal-Lin  
#OB Strin  
#Chrs. Gtr  
Jazz Gtr.  
Flutes

44

#Bassdrum  
#Snare  
#Hihat  
#Cymbals  
#Toms  
#TR909 Bd  
#Triangle  
#Quijada  
#Shakers  
#Woodbloc  
#Tmbourin  
Fing. Bass  
Vocal-Lin  
#OB Strin  
#Chrs. Gtr  
Flutes

47

#Bassdrum

#Snare

#Hihat

#Cymbals

#Toms

#TR909 Bd

#Triangle

#Shakers

#Woodbloc

#Timbales

#Tmbourin

Brass Sec

Fing. Bass

#Rot. Orga

Vocal-Lin

#OB Strin

#Alto Sax

#Chrs. Gtr

Jazz Gtr.

50

#Bassdrum  
#Snare  
#Hihat  
#Cymbals  
#Toms  
#TR909 Bd  
#Triangle  
#Shakers  
#Woodblo  
#Timbales  
#Tmbourin  
Brass Sec  
Fing. Bass  
#Rot. Orga  
Violins  
#Alto Sax  
#Chrs. Gtr

53

#Bassdrum  
#Snare  
#Hihat  
#Cymbals  
#TR909 Bd  
#Triangle  
#Shakers  
#Woodbloc  
#Timbales  
#Tmbourin  
Fing. Bass  
#Rot. Orga  
Violins  
#Alto Sax  
#Chrs. Gtr

55

#Bassdrum  
#Snare  
#Cymbals  
#TR909 Bd  
#Windchim  
#Shakers  
#Woodbloc  
#Tmbourin  
Fing. Bass  
#Rot. Orga  
Vocal-Lin  
#Alto Sax  
#Chrs. Gtr  
#Nyl. Gtr  
Ice Rain

57

#Hihat  
#Cymbals  
#Windchim  
#Shakers  
#Rot.Orga  
Vocal-Lin  
#St.Strin  
#Nyl.Gtr  
Flutes  
Ice Rain

61

#Bassdrum  
#Snare  
#Hihat  
#Cymbals  
#Toms  
#TR909 Bd  
#Triangle  
#Windchim  
#Shakers  
#Woodbloc  
#Timbales  
#Tmbourin  
Fing.Bass  
#Rot.Orga  
Vocal-Lin  
#St.Strin  
#Chrs.Gtr  
#Nyl.Gtr  
Jazz Gtr.  
Ice Rain

65

#Bassdrum  
#Snare  
#Hihat  
#TR909 Bd  
#Triangle  
#Shakers  
#Woodblo  
#Timbales  
#Tmbourin  
Fing. Bass  
#Rot. Orga  
Vocal-Lin  
#Chrs. Gtr  
#Nyl. Gtr  
Jazz Gtr

68

#Bassdrum  
#Snare  
#Hihat  
#Cymbals  
#Toms  
#TR909 Bd  
#Triangle  
#Shakers  
#Woodblo  
#Timbales  
#Tmbourin  
Brass Sec  
Fing. Bass  
#Rot. Orga  
Vocal-Lin  
#OB Strin  
#Chrs. Gtr  
#Nyl. Gtr  
Jazz Gtr  
Flutes

6 6 3

70

#Bassdrum  
#Snare  
#Hihat  
#Toms  
#TR909 Bd  
#Triangle  
#Shakers  
#Woodblo  
#Tmbourin  
Brass Sec  
Fing. Bass  
Vocal-Lin  
#OB Strin  
#Chrs. Gtr  
Flutes

73

#Bassdrum  
#Snare  
#Hihat  
#Cymbals  
#TR909 Bd  
#Triangle  
#Shakers  
#Woodblo  
#Tmbourin  
Brass Sec  
Fing. Bass  
Vocal-Lin  
#OB Strin  
#Chrs. Gtr  
#Nyl. Gtr  
Flutes  
Marimba

76

#Bassdrum  
#Snare  
#Hihat  
#Cymbals  
#Toms  
#TR909 Bd  
#Triangle  
#Shakers  
#Woodblo  
#Timbales  
#Tmbourin  
Brass Sec  
Fing. Bass  
Vocal-Lin  
#OB Strin  
#Chrs. Gtr  
#Nyl. Gtr  
Flutes  
Marimba

79

#Bassdrum  
#Snare  
#Hihat  
#Cymbals  
#Toms  
#TR909 Bd  
#Triangle  
#Shakers  
#Woodbloc  
#Tmbourin  
Brass Sec  
Fing. Bass  
Vocal-Lin  
#OB Strin  
#Chrs. Gtr  
Flutes

This musical score page, numbered 18 and 82, features a variety of instruments. The percussion section includes:

- #Bassdrum**: Four measures of quarter notes.
- #Snare**: Four measures of quarter notes.
- #Hihat**: Four measures of eighth-note patterns with a triplet in the first measure.
- #Cymbals**: Four measures of rests.
- #TR909 Bd**: Four measures of eighth-note patterns.
- #Triangle**: Four measures of eighth-note patterns.
- #Shakers**: Four measures of eighth-note patterns.
- #Woodbloc**: Four measures of eighth-note patterns.
- #Timbales**: Four measures, with a triplet in the first measure.
- #Tmbourin**: Four measures of eighth-note patterns.

The other instruments are:

- Brass Sec**: Four measures, with a melodic line starting in the third measure.
- Fing. Bass**: Four measures of eighth-note patterns.
- #OB Strin**: Four measures of sustained notes.
- #Chrs. Gtr**: Four measures of chordal accompaniment.
- Flutes**: Four measures, with a melodic line starting in the third measure.

86

#Bassdrum  
#Snare  
#Hihat  
#Cymbals  
#Toms  
#TR909 Bd  
#Triangle  
#Shakers  
#Woodblo  
#Timbales  
#Tmbourin  
Brass Sec  
Fing. Bass  
Vocal-Lin  
#OB Strin  
#Chrs. Gr  
Flutes

#Bassdrum

Big Mountain - Baby I Love Your Way 1

♩ = 74,500847

6 2

13

20

27

(c) 1994 By Sound Design Software Division Holland (94103)

34

40

46

52

7

2

#Bassdrum

63

69

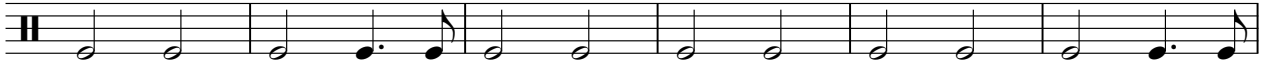

75

81

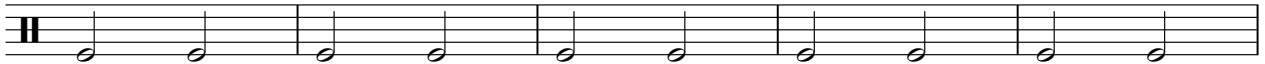

86

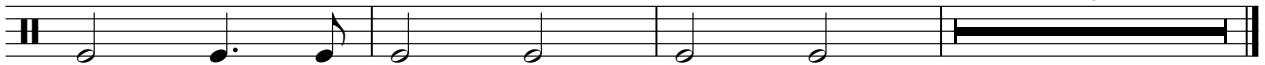

#Snare

Big Mountain - Baby I Love Your Way 1

♩ = 74,500847

6 2

13

19

25

31

37

43

49

53

7

2

#Snare

63

68

74

80

85

2

#Hihat

# Big Mountain - Baby I Love Your Way 1

♩ = 74,500847

6

11

14

17

20

23

26

29

32

35

V.S.

2

#Hihat

38

41

44

47

50

53

59

65

68

71

74

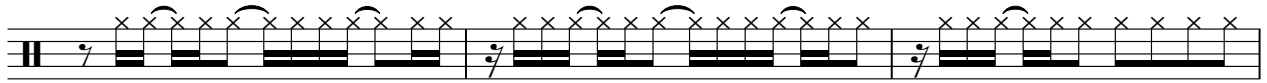

77

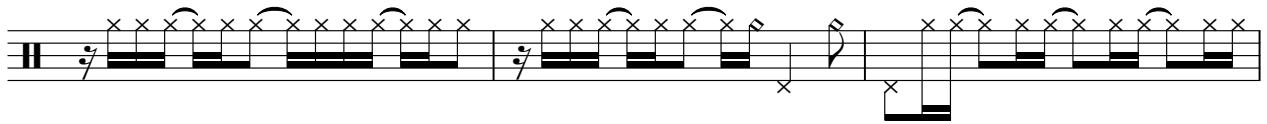

80

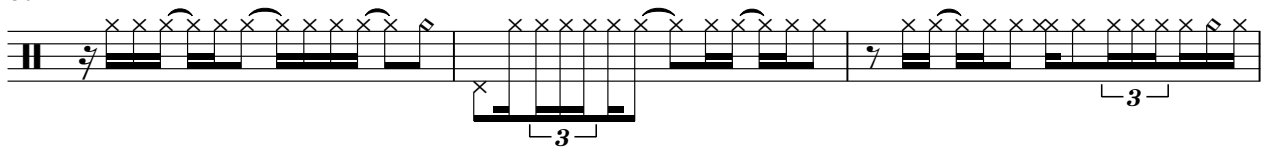

83

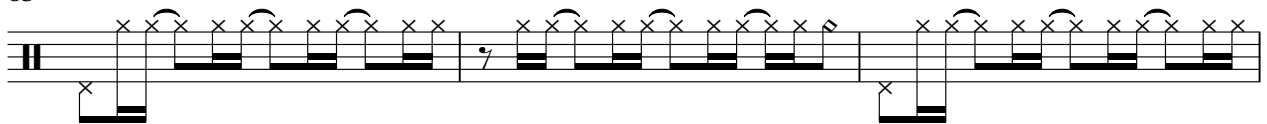

86

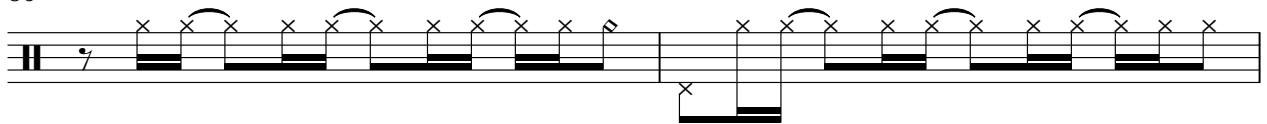

88

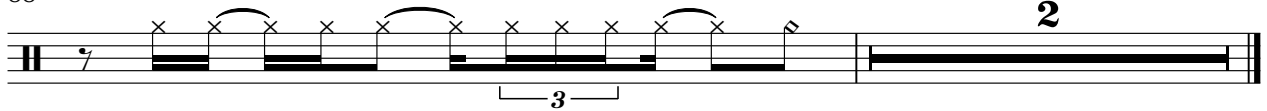

#Cymbals

Big Mountain - Baby I Love Your Way 1

♩ = 74,500847

6 3 7

20 3 5 7

39 3 2

49

58

65 4 3 3

79 2 2

86 3

#Toms

Big Mountain - Baby I Love Your Way 1

♩ = 74,500847

6 11 3

23 3

30 7 3 3

45 3

52 11 3 4

70 3 3

80 5 2

♩ = 74,500847

6 2

12

16

20

24

28

32

36

40

44

V.S.

48

52

56

8

67

71

75

79

83

86

2

#Triangle

Big Mountain - Baby I Love Your Way 1

♩ = 74,500847

6

2

11

14

17

20

23

26

29

32

35

V.S.

2

#Triangle

38

41

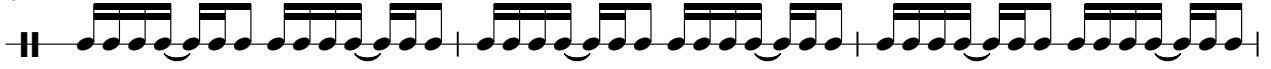

44

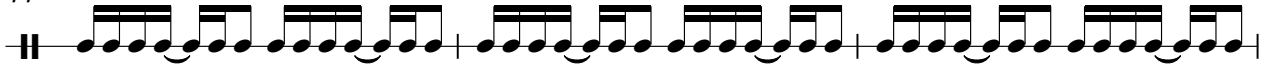

47

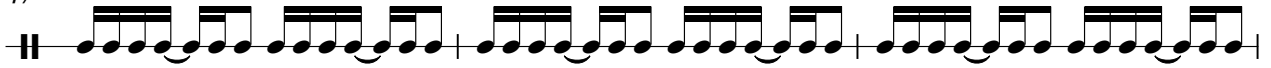

50

53

64

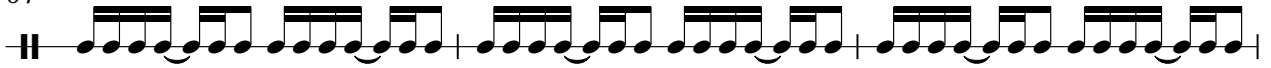

67

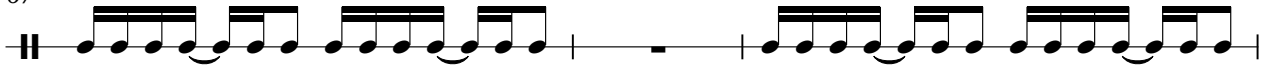

70

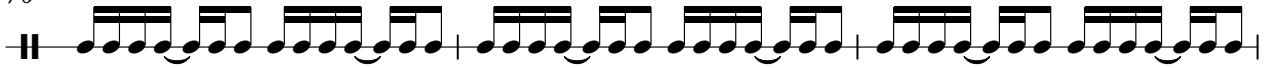

73

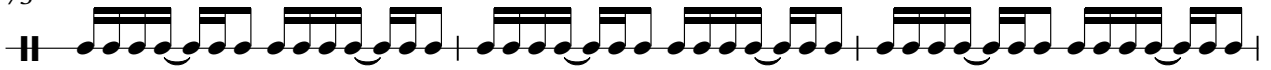

#Triangle

76

79

82

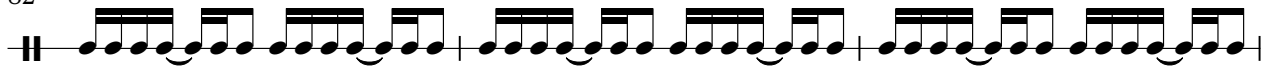

85

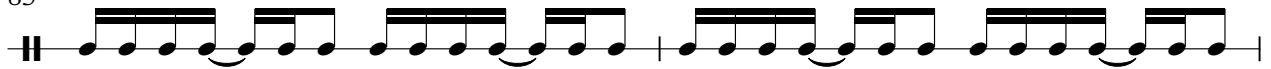

87

#Quijada

# Big Mountain - Baby I Love Your Way 1

♪ = 74,500847

6 4

13 32 45

13 32 45

♩ = 74,500847

2 2 2/4 47

55

55 56 57 58

60

60 68

#Shakers

Big Mountain - Baby I Love Your Way 1

♩ = 74,500847

13

16

19

22

25

28

31

34

37

V.S.

40

43

46

49

52

55

58

65

68

71

74

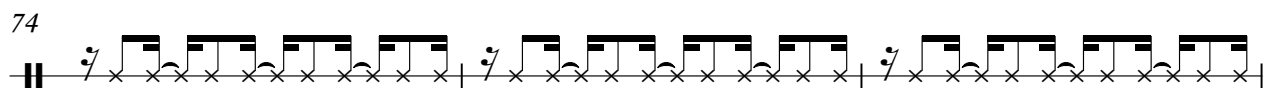

77

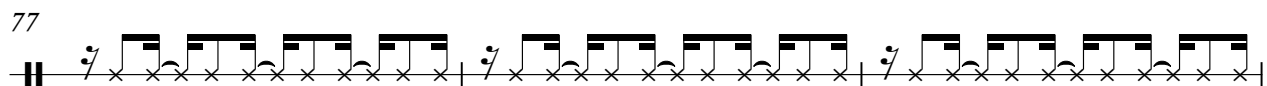

80

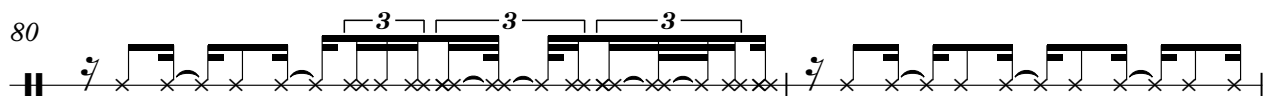

82

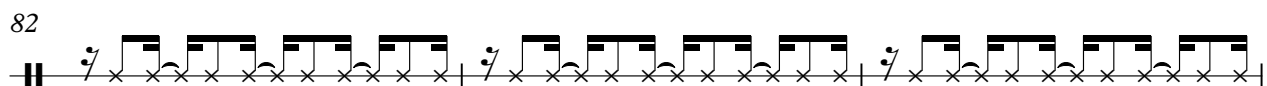

85

87

♩ = 74,500847

6

2

4

4

14

18

22

26

30

34

38

42

46

50

54

64

68

72

76

80

84

87

#Timbales

Big Mountain - Baby I Love Your Way 1

♩ = 74,500847

6 3 21

33

3 3

43

3

51

9 3

65

3 7

76

3 3 3

83

3 2

#Tmbourin

Big Mountain - Baby I Love Your Way 1

♩ = 74,500847

6

2

4

13

15

17

19

21

23

25

27

29

V.S.

#Tmbourin

31

33

35

37

39

41

43

45

47

49

51

53

55

56

66

68

70

72

74

76

4

#Tmbourin

78

80

82

84

86

88

# Big Mountain - Baby I Love Your Way 1

Brass Sec

♩ = 74,500847

6 33

42 4

49

53 15

70

73

77

80 2

85 3

Big Mountain - Baby I Love Your Way 1

Fing. Bass

♩ = 74,500847

6 4

13

16

19

21

23

26

29

32

35

V.S.

Fing. Bass

♩ = 74,500847

6 12

23 13 6 3

38 6

48

50

53 3

59 3 3

67 21

# Big Mountain - Baby I Love Your Way 1

Vocal-Lin

♩ = 74,500847

6

10

13

16

19

23

26

29

33

36

V.S.

40

43

46

57

61

64

67

71

74

79

82

86

#OB Strin

Big Mountain - Baby I Love Your Way 1

♩ = 74,500847

6 16

26 12

43

48 21

73 2

80

84 3

#St.Strin

# Big Mountain - Baby I Love Your Way 1

♩ = 74,500847

**3**

4/4

**8**

**52**

**3**

4/4

**61**

**27**

4/4

Violins

Big Mountain - Baby I Love Your Way 1

♩ = 74,500847

6 44

53

36

# Big Mountain - Baby I Love Your Way 1

#Chrs.Gtr

♩ = 74,500847

6 4

13

16

19

22

25

28

31

34

37

V.S.

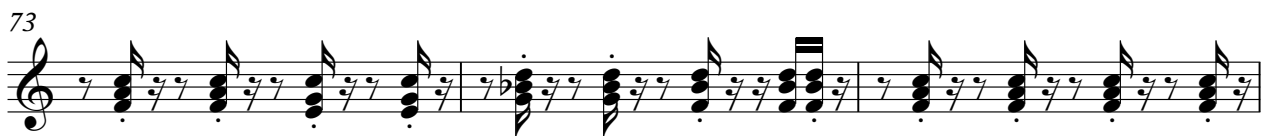

79

82

85

87

#Nyl.Gtr.

# Big Mountain - Baby I Love Your Way 1

♩ = 74,500847

2

4

6

47

55

60

3

68

6

76

3

13

♩ = 74,500847

6 7 4

21

14

40

6

50

14

66

22

Muted Gtr

Big Mountain - Baby I Love Your Way 1

♩ = 74,500847

6 25

This block shows the first line of musical notation for measures 6 through 25. It begins with a treble clef and a 4/4 time signature. A tempo marking of ♩ = 74,500847 is placed above the staff. The notation consists of a solid black bar spanning measures 6 to 10, followed by a measure with a 2/4 time signature and a whole rest, then another solid black bar from measure 11 to 25. The line ends with a 7/4 time signature, a quarter note with a sharp sign, and a whole rest.

34 56

This block shows the second line of musical notation for measures 34 through 56. It starts with a treble clef and a 4/4 time signature. Measures 34-38 contain a rhythmic pattern of eighth notes with sharp signs. Measures 39-43 contain a similar pattern with a mix of sharp and flat signs. Measure 44 has a quarter rest. From measure 45 to 56, the notation is a solid black bar. The line ends with a double bar line.

# Big Mountain - Baby I Love Your Way 1

Flutes

♩ = 74,500847

6 17

26

29 4 9

43

46 10

58 6 9

68 6 6 3

70

73

2

Flutes

76

6

80

2

85

3

Marimba

Big Mountain - Baby I Love Your Way 1

♩ = 74,500847

**6** **67**

76

**14**

Ice Rain

Big Mountain - Baby I Love Your Way 1

♩ = 74,500847

6 48

57

60

62 28