

Big Mountain - Baby I Love Your Way 2

♩ = 73,000694

FLUTE

ALTO SAX

MELODY

DRUMS

CLEAN GTR

NYLON GTR

FRETLESS

MUTED GTR

CHOIR AAHS

ORGAN 2

SYNVOX

BRASS 1

SYN STR 1

ICE RAIN

♩ = 73,000694

STRINGS

5

ALTO SAX

NYLON GTR

STRINGS

6

ALTO SAX

NYLON GTR

STRINGS

8

ALTO SAX

MELODY

DRUMS

CHOIR AAHS

10

MELODY

DRUMS

CHOIR AAHS

12

MELODY
DRUMS
CLEAN GTR
FRETLESS

14

MELODY
DRUMS
CLEAN GTR
FRETLESS

16

MELODY
DRUMS
CLEAN GTR
FRETLESS
CHOIR AAHS

24

FLUTE

MELODY

DRUMS

CLEAN GTR

FRETLESS

CHOIR AAHS

SYNVOX

26

FLUTE

MELODY

DRUMS

CLEAN GTR

FRETLESS

CHOIR AAHS

SYNVOX

28

FLUTE

MELODY

DRUMS

CLEAN GTR

FRETLESS

CHOIR AAHS

SYNVOX

30

MELODY

DRUMS

CLEAN GTR

FRETLESS

32

FLUTE

MELODY

DRUMS

CLEAN GTR

FRETLESS

34

MELODY

DRUMS

CLEAN GTR

FRETLESS

MUTED GTR

CHOIR AAHS

36

MELODY

DRUMS

CLEAN GTR

FRETLESS

CHOIR AAHS

ORGAN 2

38

MELODY

DRUMS

CLEAN GTR

FRETLESS

CHOIR AAHS

ORGAN 2

40

MELODY

DRUMS

CLEAN GTR

FRETLESS

ORGAN 2

BRASS 1

42

FLUTE

MELODY

DRUMS

CLEAN GTR

FRETLESS

CHOIR AAHS

SYNVOX

BRASS 1

44

FLUTE

MELODY

DRUMS

CLEAN GTR

FRETLESS

CHOIR AAHS

SYNVOX

46

FLUTE

MELODY

DRUMS

CLEAN GTR

FRETLESS

CHOIR AAHS

SYNVOX

BRASS 1

48

ALTO SAX

MELODY

DRUMS

CLEAN GTR

FRETLESS

ORGAN 2

BRASS 1

50

ALTO SAX

MELODY

DRUMS

CLEAN GTR

FRETLESS

ORGAN 2

BRASS 1

52

ALTO SAX

MELODY

DRUMS

CLEAN GTR

FRETLESS

CHOIR AAHS

ORGAN 2

BRASS 1

54

ALTO SAX

DRUMS

CLEAN GTR

FRETLESS

ORGAN 2

BRASS 1

56

FLUTE

ALTO SAX

MELODY

DRUMS

NYLON GTR

SYN STR 1

ICE RAIN

STRINGS

58

60

62

MELODY

DRUMS

NYLON GTR

CHOIR AAHS

SYN STR 1

ICE RAIN

STRINGS

64

MELODY

DRUMS

CLEAN GTR

FRETLESS

CHOIR AAHS

ORGAN 2

66

MELODY

DRUMS

CLEAN GTR

FRETLESS

CHOIR AAHS

ORGAN 2

68

FLUTE

MELODY

DRUMS

CLEAN GTR

FRETLESS

CHOIR AAHS

ORGAN 2

BRASS 1

69

FLUTE

MELODY

DRUMS

CLEAN GTR

FRETLESS

CHOIR AAHS

SYNVOX

BRASS 1

71

FLUTE

MELODY

DRUMS

CLEAN GTR

FRETLESS

CHOIR AAHS

SYNVOX

BRASS 1

73

FLUTE

MELODY

DRUMS

CLEAN GTR

FRETLESS

CHOIR AAHS

SYNVOX

BRASS 1

75

FLUTE

MELODY

DRUMS

CLEAN GTR

NYLON GTR

FRETLESS

BRASS 1

77

FLUTE

MELODY

DRUMS

CLEAN GTR

NYLON GTR

FRETLESS

CHOIR AAHS

SYNVOX

BRASS 1

79

FLUTE

MELODY

DRUMS

CLEAN GTR

FRETLESS

CHOIR AAHS

SYNVOX

BRASS 1

81

FLUTE

MELODY

DRUMS

CLEAN GTR

FRETLESS

CHOIR AAHS

SYNVOX

BRASS 1

83

FLUTE

MELODY

DRUMS

CLEAN GTR

FRETLESS

CHOIR AAHS

SYNVOX

BRASS 1

85

FLUTE

ALTO SAX

MELODY

DRUMS

CLEAN GTR

NYLON GTR

FRETLESS

MUTED GTR

CHOIR AAHS

ORGAN 2

SYNVOX

BRASS 1

SYN STR 1

ICE RAIN

STRINGS

92

SYNVOX

103
SYNVOX

114
SYNVOX

121
SYNVOX

FLUTE

Big Mountain - Baby I Love Your Way 2

♩ = 73,000694

23

27

33

44

47

58

70

73

77

80

Big Mountain - Baby I Love Your Way 2

MELODY

♩ = 73,000694

6

10

13

17

20

23

26

28

31

34

V.S.

36

38

40

43

46

49

52

56

59

62

MELODY

64

66

69

72

75

78

80

82

84

86

DRUMS

Big Mountain - Baby I Love Your Way 2

♩ = 73,000694

5

10

12

14

16

18

20

22

24

26

V.S.

DRUMS

28

30

32

34

36

38

40

42

44

46

DRUMS

48

50

52

54

56

60

64

66

68

70

V.S.

DRUMS

72

74

76

78

80

82

84

85

42

♩ = 73,000694

10

14

17

20

23

26

29

32

35

38

V.S.

80

83

85

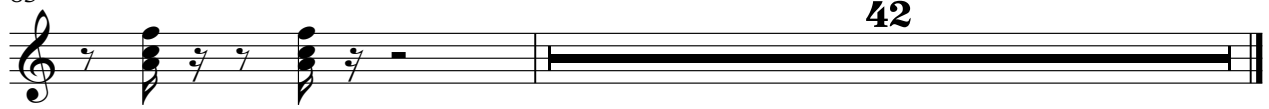

NYLON GTR

Big Mountain - Baby I Love Your Way 2

♩ = 73,000694

2

5

3

6

3

7

48

56

60

11

75

77

8

42

FRETLESS

Big Mountain - Baby I Love Your Way 2

♩ = 73,000694

10

14

17

20

23

26

29

32

35

38

V.S.

81

MUTED GTR

Big Mountain - Baby I Love Your Way 2

♩ = 73,000694

32

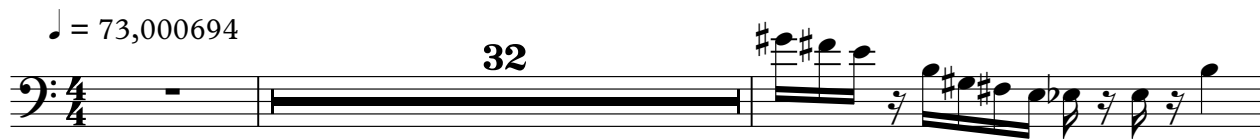

35

51

42

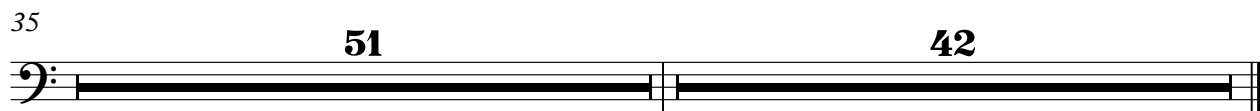

CHOIR AAHS

Big Mountain - Baby I Love Your Way 2

♩ = 73,000694

6

10

5

19

2

24

3

27

4

34

38

2

3

43

3

46

4

52

9

ORGAN 2

Big Mountain - Baby I Love Your Way 2

♩ = 73,000694

18

24

13

13

6

3

38

42

6

6

50

53

55

3

4

2

ORGAN 2

68

♩ = 73,000694

22

27

12

43

48

21

74

2

81

87

96

105

114

SYNVOX

121

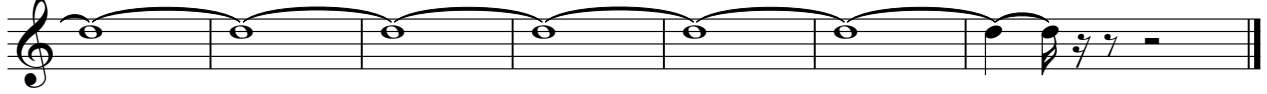

BRASS 1

Big Mountain - Baby I Love Your Way 2

♩ = 73,000694

39 4

47

51

54 13 13 3

70

74

78

V.S.

2

BRASS 1

82

2

42

♩ = 73,000694

54

|||
6

60

63

22

42

STRINGS

Big Mountain - Baby I Love Your Way 2

♩ = 73,000694

3

8

48

61

64

22

42