

Big Mountain - Baby I Love Your Way

♩ = 72,999985

Flute

Alto Sax

Melody

Drums

Elec. Guitar (clean)

Ac. Guitar (nylon)

Elec. Guitar (muted)

Bass

Choir Aahs

Perc. Organ

Synth Voice

Brass

SynthStrings

Rain

♩ = 72,999985

Strings

4

Alto Sax

Ac. Guitar (nylon)

Strings

5

Alto Sax

Ac. Guitar (nylon)

Strings

6

Alto Sax

Melody

Ac. Guitar (nylon)

Choir Aahs

Strings

8

Melody

Drums

Choir Aahs

10

Melody

Drums

Elec. Guitar (clean)

Bass

Choir Aahs

12

14

20

Melody

Drums

Elec. Guitar (clean)

Bass

Choir Aahs

Perc. Organ

22

Melody

Drums

Elec. Guitar (clean)

Bass

Choir Aahs

Perc. Organ

Synth Voice

24

Flute

Melody

Drums

Elec. Guitar (clean)

Bass

Choir Aahs

Synth Voice

26

Flute

Melody

Drums

Elec. Guitar (clean)

Bass

Choir Aahs

Synth Voice

28

30

36

37

39

Melody

Drums

Elec. Guitar (clean)

Bass

Perc. Organ

Brass

41

Flute

Melody

Drums

Elec. Guitar (clean)

Bass

Choir Aahs

Synth Voice

Brass

43 11

Flute

Melody

Drums

Elec. Guitar (clean)

Bass

Choir Aahs

Synth Voice

45

Flute

Melody

Drums

Elec. Guitar (clean)

Bass

Choir Aahs

Synth Voice

Brass

47

Alto Sax

Melody

Drums

Elec. Guitar (clean)

Bass

Perc. Organ

Brass

49

Alto Sax

Melody

Drums

Elec. Guitar (clean)

Bass

Perc. Organ

Brass

51

Alto Sax

Melody

Drums

Elec. Guitar (clean)

Bass

Choir Aahs

Perc. Organ

Brass

53

Alto Sax

Drums

Elec. Guitar (clean)

Bass

Perc. Organ

Brass

55

Flute

Alto Sax

Melody

Ac. Guitar (nylon)

SynthStrings

Rain

Strings

57

Melody

Ac. Guitar (nylon)

Bass

Perc. Organ

SynthStrings

Rain

Strings

59

Melody

Ac. Guitar (nylon)

Perc. Organ

SynthStrings

Rain

Strings

61

Melody

Drums

Ac. Guitar (nylon)

Choir Aahs

SynthStrings

Rain

Strings

63

Melody

Drums

Elec. Guitar (clean)

Bass

Choir Aahs

Perc. Organ

64

Melody

Drums

Elec. Guitar (clean)

Bass

Choir Aahs

Perc. Organ

66

Melody

Drums

Elec. Guitar (clean)

Bass

Choir Aahs

Perc. Organ

67

Flute

Melody

Drums

Elec. Guitar (clean)

Bass

Choir Aahs

Perc. Organ

Brass

68

Flute

Melody

Drums

Elec. Guitar (clean)

Bass

Choir Aahs

Synth Voice

Brass

3

3

70 19

Flute

Melody

Drums

Elec. Guitar (clean)

Bass

Choir Aahs

Synth Voice

Brass

72

Flute

Melody

Drums

Elec. Guitar (clean)

Bass

Choir Aahs

Synth Voice

Brass

74

Flute

Melody

Drums

Elec. Guitar (clean)

Ac. Guitar (nylon)

Bass

Brass

76

Flute

Melody

Drums

Elec. Guitar (clean)

Ac. Guitar (nylon)

Bass

Choir Aahs

Synth Voice

Brass

78 21

Flute

Melody

Drums

Elec. Guitar (clean)

Bass

Choir Aahs

Synth Voice

Brass

80

Flute

Melody

Drums

Elec. Guitar (clean)

Bass

Choir Aahs

Synth Voice

Brass

82

Flute

Melody

Drums

Elec. Guitar (clean)

Bass

Choir Aahs

Synth Voice

Brass

84

Flute

Alto Sax

Melody

Drums

Elec. Guitar (clean)

Ac. Guitar (nylon)

Elec. Guitar (muted)

Bass

Choir Aahs

Perc. Organ

Synth Voice

Brass

SynthStrings

Rain

Strings

Big Mountain - Baby I Love Your Way

Flute

♩ = 72,999985

23

26

32

43

46

57

69

72

76

79

2

Flute

83

Big Mountain - Baby I Love Your Way

Alto Sax

♩ = 72,999985

2

3

3

5

3

3

8

39

3

3

49

3

3

52

3

54

29

3

Big Mountain - Baby I Love Your Way

Melody

♩ = 72,999985

6

9

12

16

19

22

25

27

30

33

V.S.

Melody

35

37

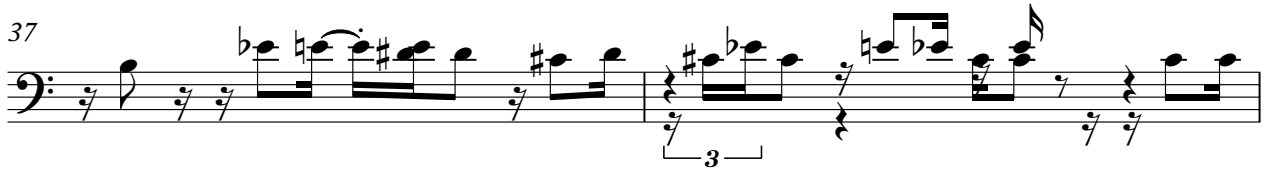

39

42

45

48

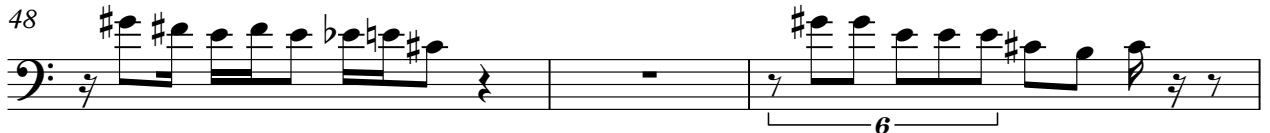

51

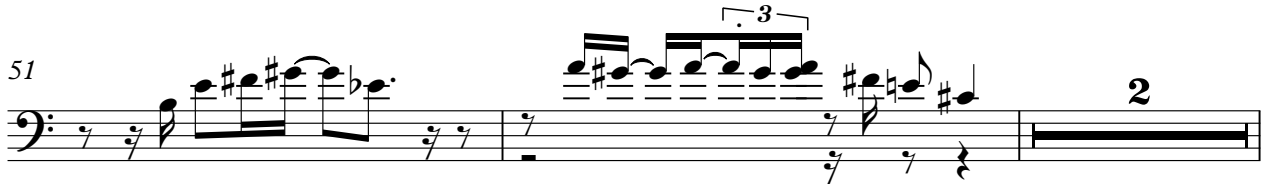

55

58

61

Melody

63

65

68

71

74

77

79

81

83

Big Mountain - Baby I Love Your Way

Drums

♩ = 72,999985

5

9

11

13

15

17

19

21

23

25

3

3

3

V.S.

27

29

31

33

35

37

39

41

43

45

Drums

47

49

51

53

55

7

64

3

66

3

68

70

72

V.S.

74

76

78

80

82

84

Big Mountain - Baby I Love Your Way

Elec. Guitar (clean)

♩ = 72,999985

10

13

16

19

22

25

28

31

34

37

V.S.

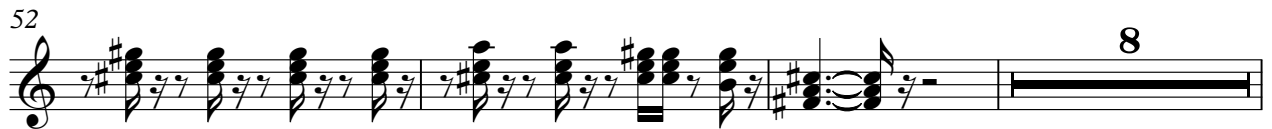

79

82

Big Mountain - Baby I Love Your Way

Ac. Guitar (nylon)

$\text{♩} = 72,999985$

2

4

5

6 48

55

59 11

74

76 8

Elec. Guitar (muted)

Big Mountain - Baby I Love Your Way

$\text{♩} = 72,999985$

32

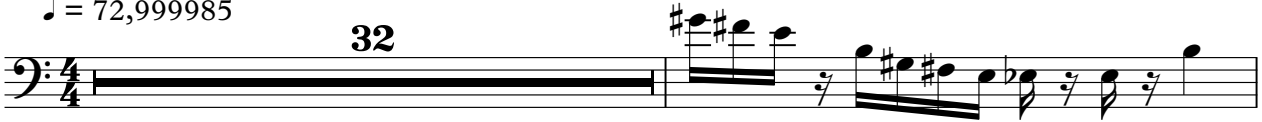

34

51

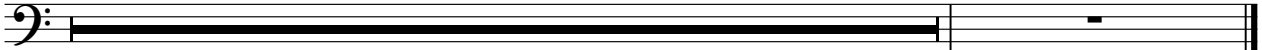

Big Mountain - Baby I Love Your Way

Bass

♩ = 72,999985

10

13

16

19

22

25

28

31

34

37

V.S.

80

83

Big Mountain - Baby I Love Your Way

Choir Aahs

$\text{♩} = 72,999985$

6

3

9

3

5

18

3

2

23

3

3

26

4

33

37

2

3

3

42

3

45

4

51

9

Choir Aahs

62

8

67

8

71

8

76

8

79

8

82

8

♩ = 72,999985

18

23

37

41

49

52

54

13

13

6

6

6

6

3

4

2

Perc. Organ

63

3

66

17

Synth Voice

Big Mountain - Baby I Love Your Way

♩ = 72,999985

22

27

12

44

21

69

2

76

81

Big Mountain - Baby I Love Your Way

Brass

♩ = 72,999985

39 4

46

50

53 13 13 3

69

73

77

V.S.

2

Brass

80

2

♩ = 72,999985

54

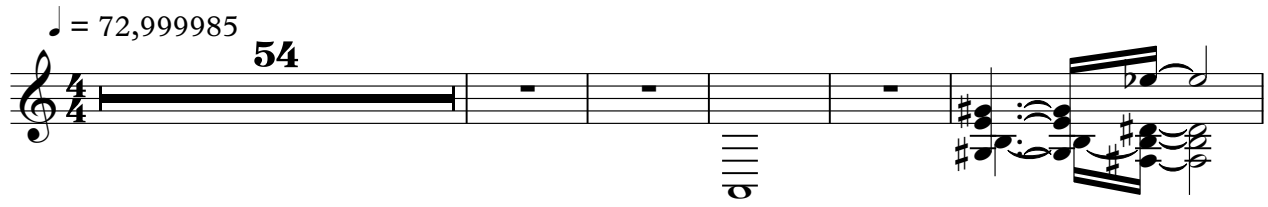

60

22

Rain

Big Mountain - Baby I Love Your Way

♩ = 72,999985

54

57

60

62

22

Big Mountain - Baby I Love Your Way

Strings

♩ = 72,999985

3

7

48

60

22