

Bigazzi Tozzi - Gloria

♩ = 132,001587

♩ = 132,001587

3

Remixed

(c) 1996 PC SONGS

5

Remixed

8

Remixed

Ed. Milano Publishing

11

Remixed

15

Remixed

Remixed

Remixed

19

Remixed

Remixed

Remixed

23

Remixed

Remixed

Remixed

27

Remixed

Remixed

Remixed

Remixed

30

Remixed

Remixed

Remixed

Remixed

Remixed

32

Remixed

Remixed

Remixed

Remixed

Remixed

34

Remixed

Remixed

Remixed

Remixed

Remixed

Remixed

Remixed

Remixed

37

Remixed

Remixed

Remixed

Remixed

Remixed

Remixed

Remixed

Remixed

40

Remixed

Remixed

Remixed

Remixed

Remixed

Remixed

44

Remixed

Remixed

Remixed

Remixed

Remixed

Remixed

47

Remixed

Remixed

Remixed

Remixed

Remixed

50

Remixed

Remixed

Remixed

Remixed

Remixed

Remixed

Remixed

Remixed

Remixed

53

Remixed

Remixed

Remixed

Remixed

Remixed

Remixed

Remixed

Remixed

Remixed

56

Remixed

59

Remixed

61

Remixed

Remixed

Remixed

Remixed

Remixed

Remixed

Remixed

63

Remixed

Remixed

Remixed

Remixed

Remixed

Remixed

Remixed

65

Remixed

Remixed

Remixed

Remixed

Remixed

Remixed

Remixed

Remixed

68

Remixed

Remixed

Remixed

Remixed

Remixed

Remixed

Remixed

Remixed

71

74

Remixed

Remixed

Remixed

Remixed

Remixed

Remixed

Remixed

Remixed

77

Remixed

Remixed

Remixed

Remixed

Remixed

Remixed

Remixed

Remixed

80

Remixed

Remixed

Remixed

Remixed

Remixed

Remixed

Remixed

83

Remixed

Remixed

Remixed

Remixed

Remixed

Remixed

Remixed

86

Remixed

Remixed

Remixed

Remixed

Remixed

Remixed

Remixed

89

Remixed

Remixed

Remixed

Remixed

Remixed

Remixed

Remixed

92

Remixed

Remixed

Remixed

Remixed

Remixed

Remixed

94

Remixed

Remixed

Remixed

Remixed

Remixed

Remixed

96

Remixed

Remixed

Remixed

Remixed

Remixed

Remixed

Remixed

99

Remixed

Remixed

Remixed

Remixed

Remixed

Remixed

Remixed

102

Remixed

Remixed

Remixed

Remixed

Remixed

Remixed

105

Remixed

Remixed

Remixed

Remixed

Remixed

Remixed

108

Remixed

Remixed

Remixed

Remixed

Remixed

Remixed

Remixed

111

Remixed

Remixed

Remixed

Remixed

Remixed

Remixed

Remixed

114

Remixed

Remixed

Remixed

Remixed

Remixed

Remixed

Remixed

117

Remixed

Remixed

Remixed

Remixed

Remixed

Remixed

Remixed

120

Remixed

Remixed

Remixed

Remixed

Remixed

Remixed

Remixed

123

Remixed

Remixed

Remixed

Remixed

Remixed

Remixed

Remixed

125

Remixed

Remixed

Remixed

Remixed

Remixed

Remixed

Remixed

127

Remixed

Remixed

Remixed

Remixed

Remixed

Remixed

Remixed

Remixed

130

Remixed

Remixed

Remixed

Remixed

Remixed

Remixed

133

Remixed

Remixed

Remixed

Remixed

Remixed

Remixed

136

52

57

61

65

76

81

85

89

93

97

102

107

111

116

121

125

128

Remixed

Bigazzi Tozzi - Gloria

♩ = 132,001587

4

6

10

14

18

22

26

30

34

V.S.

38

42

46

50

54

58

62

66

70

74

78

82

86

90

94

98

102

106

110

114

V.S.

118

122

126

130

134

Remixed

Bigazzi Tozzi - Gloria

♩ = 132,001587

69

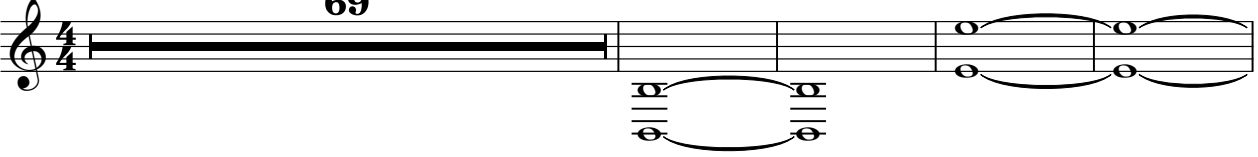

74

2 **60** **2**

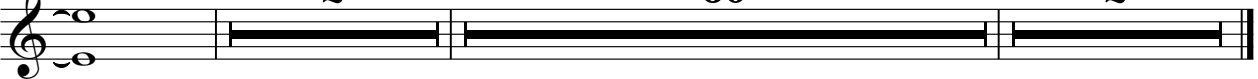

Remixed

Bigazzi Tozzi - Gloria

♩ = 132,001587

45

50

57

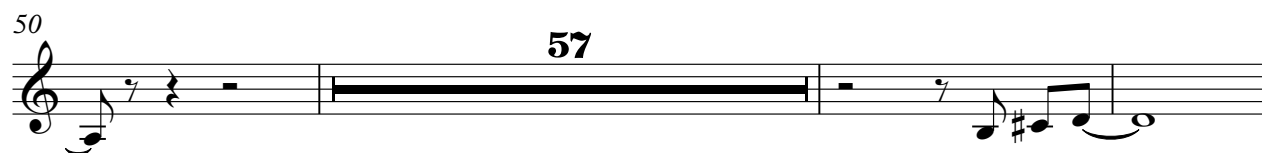

110

24

2

Remixed

Bigazzi Tozzi - Gloria

♩ = 132,001587

GLORIA

(c) 1996 PC SONGS

8 Ed. Milano Publishing

14

18

22

26

30

34

38

42

V.S.

46

50

55

59

63

67

72

77

81

85

4

Remixed

130

134

Remixed

Bigazzi Tozzi - Gloria

♩ = 132,001587
51

55

59

22 3

87

3 23

115

119

121

15 2

♩ = 132,001587

28

32

36 23

62

66 25

94

98 23

124

126 9 2

Remixed

Bigazzi Tozzi - Gloria

♩ = 132,001587

5

10

22

36

11

51

13

68

73

21

98

8

110

113

13

2

Remixed

128

133

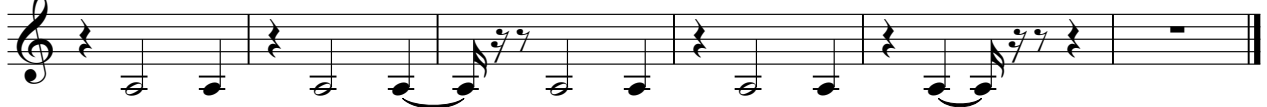

♩ = 132,001587

5

9

13

22

38

44

5

52

56

58

6

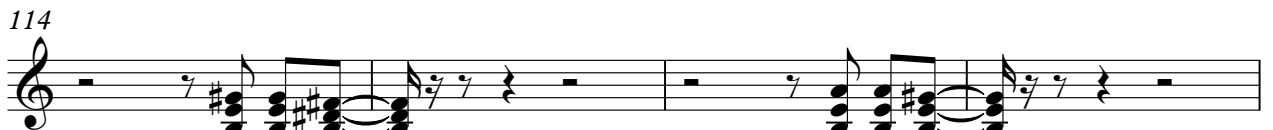

118

122

6

131

134

136

Remixed

Bigazzi Tozzi - Gloria

♩ = 132,001587

67

71

76

54

133

136

Remixed

Bigazzi Tozzi - Gloria

♩ = 132,001587

6 2 129 2

Remixed

Bigazzi Tozzi - Gloria

♩ = 132,001587

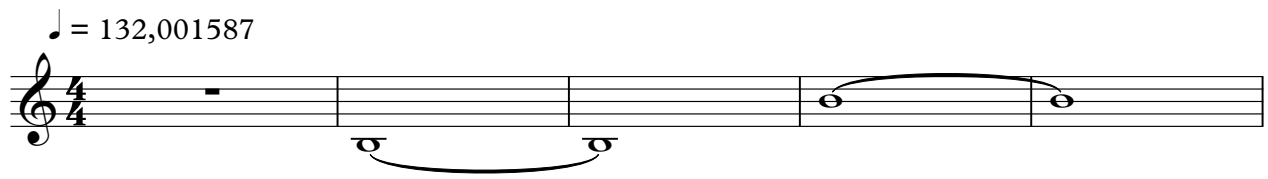

6 2 129 2

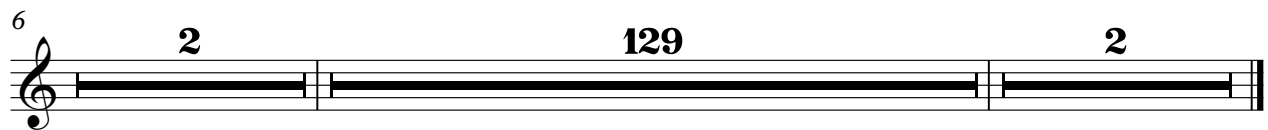

Bigazzi Tozzi - Gloria

Remixed

♩ = 132,001587

5

9

13 22

38

44 5

53

62

67

71

75

V.S.

Remixed

Bigazzi Tozzi - Gloria

♩ = 132,001587

2

7

10

13

16

19

22

25

28

31

V.S.

V.S.

117

120

123

125

127

129

132

135
