

Bill & His Comets Haley - Shake Rattle And Roll 2

♩ = 169,004562

Panpipes

Tenor Saxophone

SHAKERAT

Percussion

Jazz Guitar

Jazz Guitar

Acoustic Bass

FX 5 (Brightness)

♩ = 169,004562

5

8

11

Pan.
Ten. Sax.
Perc.
J. Gtr.
J. Gtr.
A. Bass

14

Pan.
Ten. Sax.
Perc.
J. Gtr.
J. Gtr.
A. Bass
FX 5

16

Pan.

Ten. Sax.

Perc.

J. Gtr.

J. Gtr.

A. Bass

FX 5

18

Pan.

Ten. Sax.

Perc.

J. Gtr.

J. Gtr.

A. Bass

FX 5

20

Pan.

Ten. Sax.

Perc.

J. Gtr.

J. Gtr.

A. Bass

FX 5

22

Pan.

Ten. Sax.

Perc.

J. Gtr.

J. Gtr.

A. Bass

FX 5

24

Pan.

Ten. Sax.

Perc.

J. Gtr.

J. Gtr.

A. Bass

26

Pan.
Ten. Sax.
Perc.
J. Gtr.
J. Gtr.
A. Bass

29

Pan.
Ten. Sax.
Perc.
J. Gtr.
J. Gtr.
A. Bass

32

Pan.
Ten. Sax.
Perc.
J. Gtr.
J. Gtr.
A. Bass

35

Pan.
Ten. Sax.
Perc.
J. Gtr.
J. Gtr.
A. Bass

38

Pan.

Ten. Sax.

Perc.

J. Gtr.

J. Gtr.

A. Bass

FX 5

Detailed description of the musical score: The score is for page 10, starting at measure 38. It features six staves. The Pan. staff (top) has a melodic line with grace notes and a fermata. The Ten. Sax. staff has a simple melodic line. The Perc. staff has a complex rhythmic pattern with accents and a fermata. The J. Gtr. staff (first) has a simple melodic line. The J. Gtr. staff (second) has a chordal accompaniment. The A. Bass staff has a simple melodic line. The FX 5 staff (bottom) has a melodic line with grace notes and a fermata.

40

Pan.

Ten. Sax.

Perc.

J. Gtr.

J. Gtr.

A. Bass

FX 5

Detailed description of the musical score: The score is for measures 40 and 41. The Pan. part (Panshar) has a melodic line with accents on the first and third notes of each measure. The Ten. Sax. part (Tenor Saxophone) has a rhythmic accompaniment with eighth notes and rests. The Perc. part (Percussion) has a complex drum pattern with various symbols including 'x' and 'o' on the snare and tom-toms. The J. Gtr. part (Jazz Guitar) has a melodic line with eighth notes and rests. The J. Gtr. part (Jazz Guitar) has a chordal accompaniment with chords and rests. The A. Bass part (Acoustic Bass) has a simple bass line with quarter notes. The FX 5 part (Electric Guitar 5) has a melodic line with accents on the first and third notes of each measure.

42

Pan.

Ten. Sax.

Perc.

J. Gtr.

J. Gtr.

A. Bass

FX 5

44

Pan.

Ten. Sax.

Perc.

J. Gtr.

J. Gtr.

A. Bass

FX 5

46

Pan.

Ten. Sax.

Perc.

J. Gtr.

J. Gtr.

A. Bass

FX 5

48

Pan.

Ten. Sax.

Perc.

J. Gtr.

J. Gtr.

A. Bass

50

Ten. Sax.

Perc.

J. Gtr.

J. Gtr.

A. Bass

52

Pan.

Ten. Sax.

Perc.

J. Gtr.

J. Gtr.

A. Bass

FX 5

54

Pan.

Ten. Sax.

Perc.

J. Gtr.

J. Gtr.

A. Bass

FX 5

56

Pan.

Ten. Sax.

Perc.

J. Gtr.

J. Gtr.

A. Bass

FX 5

58

Pan.

Ten. Sax.

Perc.

J. Gtr.

J. Gtr.

A. Bass

FX 5

Detailed description of the musical score: The score is for page 18, starting at measure 58. It features six staves. The Pan. staff (top) has a treble clef and a melodic line in measure 58, followed by a whole rest in measure 59. The Ten. Sax. staff has a treble clef and a complex melodic line with many accidentals (flats, sharps, naturals) and slurs. The Perc. staff has a percussion clef and a rhythmic pattern with accents and slurs. The J. Gtr. staff (first) has a treble clef and a melodic line with many accidentals and slurs. The J. Gtr. staff (second) has a treble clef and a chordal accompaniment with slurs. The A. Bass staff has a bass clef and a simple bass line. The FX 5 staff has a treble clef and a melodic line in measure 58, followed by a whole rest in measure 59.

60

62

64

Ten. Sax.

Perc.

J. Gtr.

J. Gtr.

A. Bass

Detailed description of the musical score for measures 64-65: The Tenor Saxophone part (Ten. Sax.) begins in measure 64 with a quarter note G4, followed by eighth notes A4, B4, C5, D5, E5, F5, G5, and a triplet of G5, A5, B5 in measure 65. The Percussion part (Perc.) features a consistent eighth-note pattern with accents. The J. Gtr. (Lead) part has a melodic line with a triplet in measure 65. The J. Gtr. (Rhythm) part provides a chordal accompaniment. The A. Bass part has a simple bass line with notes G2, A2, B2, C3, D3, E3, F3, G3.

66

Ten. Sax.

Perc.

J. Gtr.

J. Gtr.

A. Bass

Detailed description of the musical score for measures 66-67: The Tenor Saxophone part (Ten. Sax.) continues with a melodic line. The Percussion part (Perc.) maintains its eighth-note pattern. The J. Gtr. (Lead) part has a melodic line. The J. Gtr. (Rhythm) part provides a chordal accompaniment. The A. Bass part has a simple bass line with notes G2, A2, B2, C3, D3, E3, F3, G3.

68

Ten. Sax.

Perc.

J. Gtr.

J. Gtr.

A. Bass

70

Ten. Sax.

Perc.

J. Gtr.

J. Gtr.

A. Bass

72

Ten. Sax.

Perc.

J. Gtr.

J. Gtr.

A. Bass

74

Ten. Sax.

Perc.

J. Gtr.

J. Gtr.

A. Bass

76 23

Perc. J. Gtr. J. Gtr. A. Bass

78

Perc. J. Gtr. J. Gtr. A. Bass

80

Perc. J. Gtr. J. Gtr. A. Bass

82

Perc.

J. Gtr.

J. Gtr.

A. Bass

84

Perc.

J. Gtr.

J. Gtr.

A. Bass

87

Perc.

J. Gtr.

J. Gtr.

A. Bass

89 25

Perc.

J. Gtr.

J. Gtr.

A. Bass

91

Perc.

J. Gtr.

J. Gtr.

A. Bass

93

Perc.

J. Gtr.

J. Gtr.

A. Bass

96

Perc.

J. Gtr.

J. Gtr.

A. Bass

98

Pan.

Perc.

J. Gtr.

J. Gtr.

A. Bass

101

Pan.
Ten. Sax.
Perc.
J. Gtr.
J. Gtr.
A. Bass

104

Pan.
Ten. Sax.
Perc.
J. Gtr.
J. Gtr.
A. Bass

107

Pan.
Ten. Sax.
Perc.
J. Gtr.
J. Gtr.
A. Bass

110

Pan.
Ten. Sax.
Perc.
J. Gtr.
J. Gtr.
A. Bass

113

Pan.
Ten. Sax.
Perc.
J. Gtr.
J. Gtr.
A. Bass

116

Pan.
Ten. Sax.
Perc.
J. Gtr.
J. Gtr.
A. Bass

119

Pan.
Ten. Sax.
Perc.
J. Gtr.
J. Gtr.
A. Bass

122

Pan.
Ten. Sax.
Perc.
J. Gtr.
J. Gtr.
A. Bass
FX 5

124

Pan.

Ten. Sax.

Perc.

J. Gtr.

J. Gtr.

A. Bass

FX 5

126

Pan.

Ten. Sax.

Perc.

J. Gtr.

J. Gtr.

A. Bass

FX 5

Detailed description of the musical score: The score is for a jazz ensemble. It begins at measure 126. The Pan flute part has a melodic line with grace notes and slurs. The Tenor Saxophone part has a melodic line with grace notes and slurs. The Percussion part has a complex rhythmic pattern with various drum symbols. The Jazz Guitar part has a melodic line with grace notes and slurs. The second Jazz Guitar part has a harmonic line with chords and slurs. The Acoustic Bass part has a steady bass line. The FX 5 part has a melodic line with grace notes and slurs.

128

Pan.

Ten. Sax.

Perc.

J. Gtr.

J. Gtr.

A. Bass

FX 5

Detailed description of the musical score: The score is for page 33, starting at measure 128. It consists of seven staves. The Pan. staff (top) has a melodic line in treble clef with eighth notes and rests. The Ten. Sax. staff has a rhythmic pattern of eighth notes in treble clef. The Perc. staff has a complex rhythmic pattern with accents in treble clef. The J. Gtr. staff (first) has a melodic line in treble clef with eighth notes. The J. Gtr. staff (second) has a chordal accompaniment in treble clef with chords and rests. The A. Bass staff has a simple bass line in bass clef with quarter notes. The FX 5 staff (bottom) has a melodic line in treble clef with eighth notes and rests.

130

Pan.
Ten. Sax.
Perc.
J. Gtr.
J. Gtr.
A. Bass
FX 5

132

Pan.
Ten. Sax.
Perc.
J. Gtr.
J. Gtr.
A. Bass

134

Ten. Sax.
Perc.
J. Gtr.
J. Gtr.
A. Bass

136

Ten. Sax.
Perc.
J. Gtr.
J. Gtr.
A. Bass

138

Pan.

Ten. Sax.

Perc.

J. Gtr.

J. Gtr.

A. Bass

FX 5

Bill & His Comets Haley - Shake Rattle And Roll 2

Panpipes

♩ = 169,004562

6

11

16

20

24

29

34

39

43

V.S.

Panpipes

131

4 2

Tenor Saxophone

Bill & His Comets Haley - Shake Rattle And Roll 2

♩ = 169,004562

4 2

9 2

14

19 2

25 2

31 2 2

39

44 2

49

53

56

59

63

67

71

74

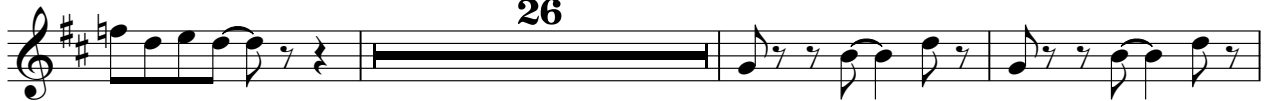

103

110

117

124

129

134

Bill & His Comets Haley - Shake Rattle And Roll 2

Percussion

♩ = 169,004562
SHAKERAT
4

8

12

15

18

21

24

27

31

35

V.S.

Percussion

Percussion

68

71

74

77

80

83

86

89

92

95

Percussion

98

101

105

109

113

117

121

124

127

130

133 Percussion

136

♩ = 169,004562

4

2

9

2

14

19

2

25

2

2

31

39

44

2

49

52

55

58

61

65

69

73

76

80

83

87

91

95

101

106

113

119

126

129

133

136

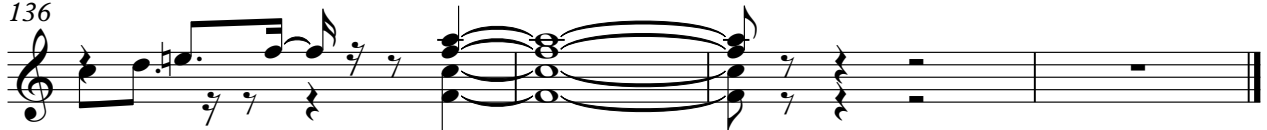

♩ = 169,004562

4

9

14

19

25

30

35

41

46

52

V.S.

57

63

68

74

79

85

90

95

101

106

112

117

123

128

133

Acoustic Bass

Bill & His Comets Haley - Shake Rattle And Roll 2

♩ = 169,004562

4

9

15

21

27

33

39

45

51

57

V.S.

63

69

75

81

87

93

99

105

111

117

123

129

134

♩ = 169,004562

14

18

23

16

42

47

5

56

61

62

126

129

7

2