

Bill Evans - Blue In Green

$\text{♩} = 145,001083$

A.PIANO 1

5

A.PIANO 1

7

A.PIANO 1

9

A.PIANO 1

11

A.PIANO 1

13

A.PIANO 1

15

A.PIANO 1

18

A.PIANO 1

21

A.PIANO 1

23

A.PIANO 1

A.PIANO 1

A.PIANO 1

A.PIANO 1

A.PIANO 1

A.PIANO 1

A.PIANO 1

FRETLESS

A.PIANO 1

FRETLESS

A.PIANO 1

FRETLESS

A.PIANO 1

42

FRETLESS

A.PIANO 1

3

44

FRETLESS

A.PIANO 1

3

46

FRETLESS

A.PIANO 1

3

47

FRETLESS

A.PIANO 1

3

48

FRETLESS

A.PIANO 1

3

49

FRETLESS

A.PIANO 1

3

51

FRETLESS

A.PIANO 1

53

FRETLESS

A.PIANO 1

55

FRETLESS

A.PIANO 1

57

FRETLESS

A.PIANO 1

59

FRETLESS

A.PIANO 1

60

FRETLESS

A.PIANO 1

61

FRETLESS

A.PIANO 1

63

FRETLESS

A.PIANO 1

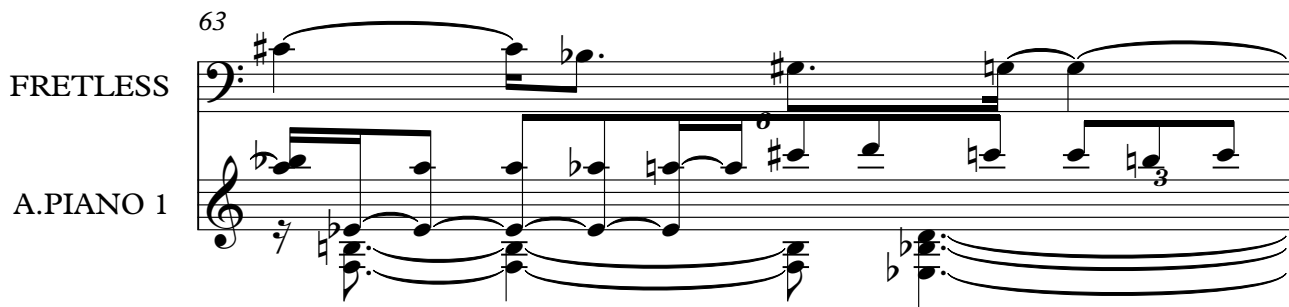

64

FRETLESS

A.PIANO 1

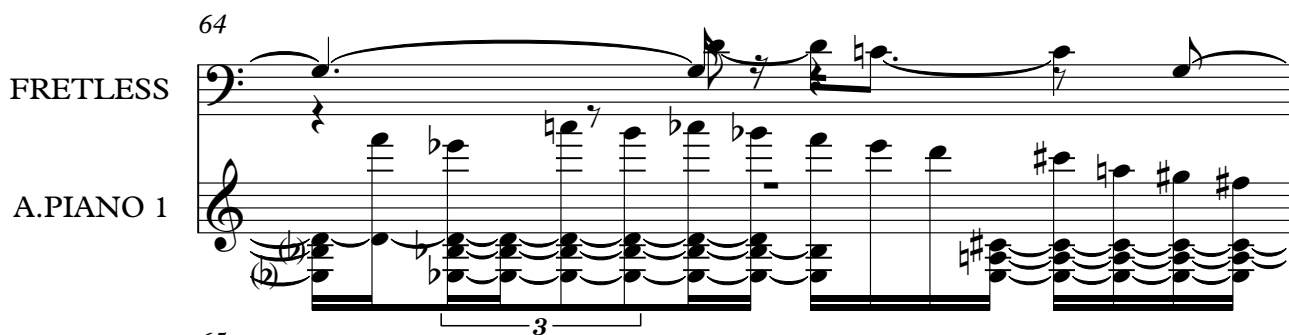

65

FRETLESS

A.PIANO 1

66

FRETLESS

A.PIANO 1

68

FRETLESS

A.PIANO 1

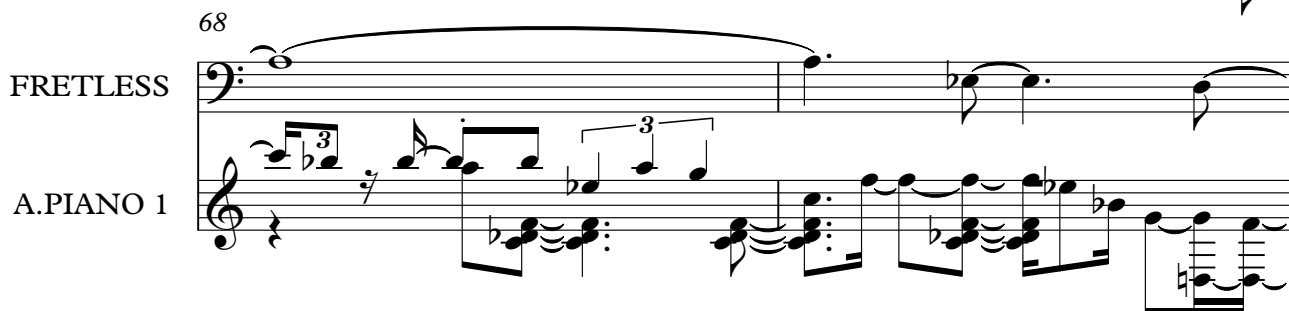

70

FRETLESS

A.PIANO 1

72

FRETLESS

A.PIANO 1

74

FRETLESS

A.PIANO 1

76

FRETLESS

A.PIANO 1

78

FRETLESS

A.PIANO 1

80

FRETLESS

A.PIANO 1

82

FRETLESS

A.PIANO 1

85

FRETLESS

A.PIANO 1

86

FRETLESS

A.PIANO 1

88

FRETLESS

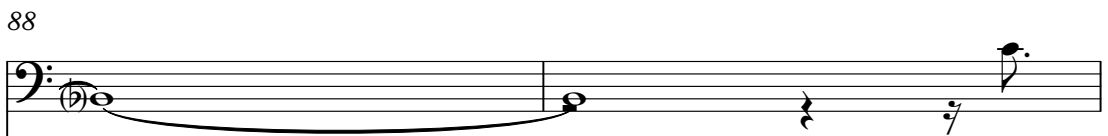

A.PIANO 1

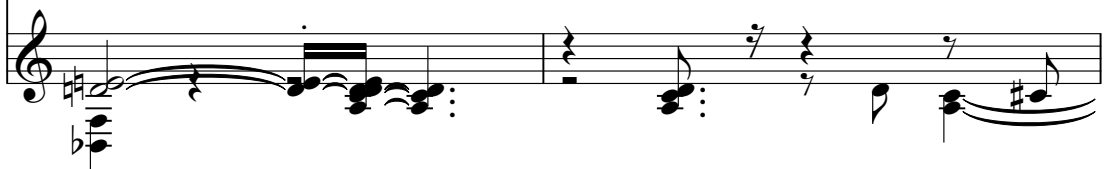

90

FRETLESS

A.PIANO 1

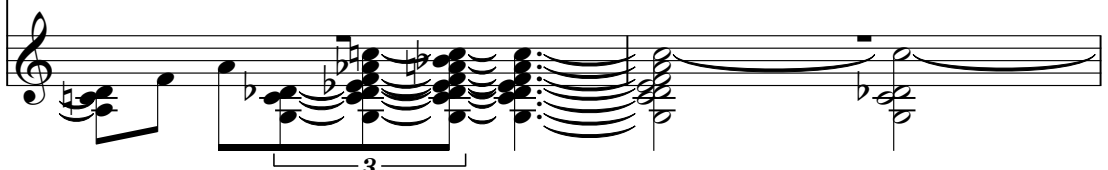

92

FRETLESS

A.PIANO 1

94
FRETLESS
A.PIANO 1

96
FRETLESS
A.PIANO 1

99
FRETLESS
A.PIANO 1

101
FRETLESS
A.PIANO 1

103
FRETLESS
A.PIANO 1

106
FRETLESS
A.PIANO 1

109

FRETLESS

A.PIANO 1

110

FRETLESS

A.PIANO 1

111

FRETLESS

A.PIANO 1

112

FRETLESS

A.PIANO 1

114

FRETLESS

A.PIANO 1

FRETLESS

Bill Evans - Blue In Green

♩ = 145,001083

36

42

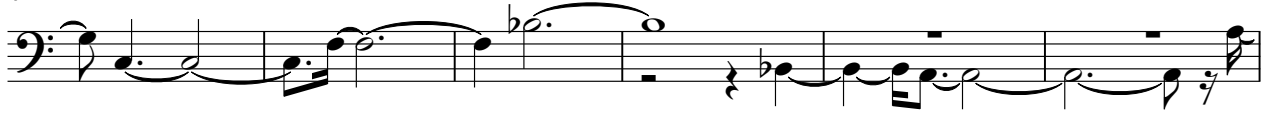

48

54

60

65

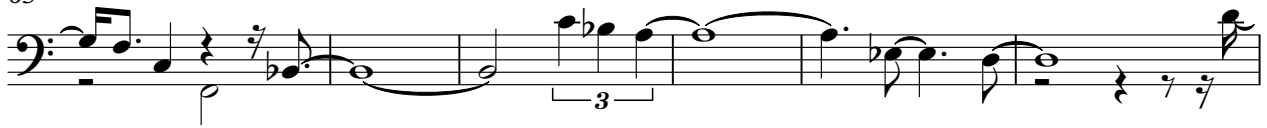

71

77

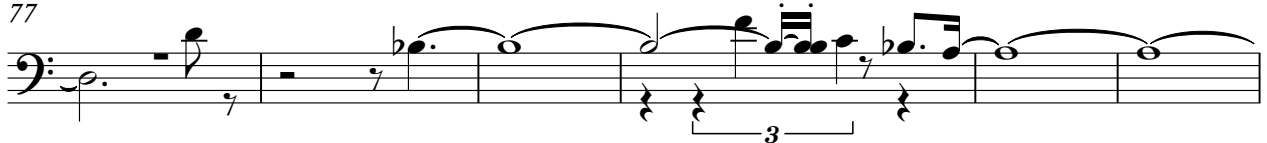

83

87

V.S.

2

FRETLESS

92

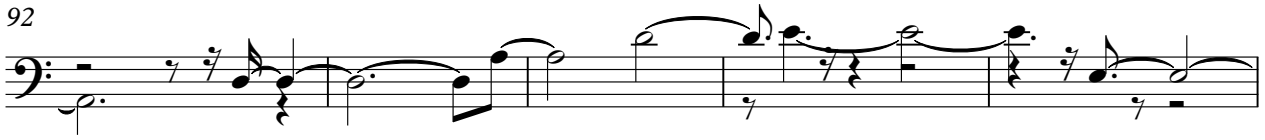

97

101

106

111

114

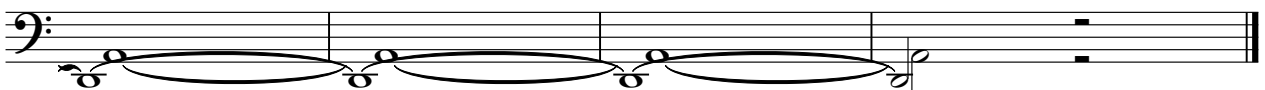

Bill Evans - Blue In Green

A.PIANO 1

♩ = 145,001083

5

8

10

12

14

17

21

23

25

V.S.

48 *A. PIANO* 1 3

50 3

53 3

55 3 3

57

60

61 3

63 6 3

64

65 3 3

A.PIANO 1

