

Bill Evans - Frontline

♩ = 171,010330

Drums

Piano Com

Bass

Solo

5

7

Drums

Piano Com

Bass

Solo

9

Drums

Piano Com

Bass

Solo

11

Drums

Piano Com

Bass

Solo

13

Drums

Piano Com

Bass

Solo

15

Drums

Piano Com

Bass

Solo

17

Drums

Piano Com

Bass

Solo

19

Drums

Piano Com

Bass

Solo

21

Drums

Piano Com

Bass

Solo

23

Drums

Piano Com

Bass

Solo

25

Drums

Piano Com

Bass

Solo

27

Drums

Piano Com

Bass

Solo

29

Drums

Piano Com

Bass

Solo

31

Drums

Piano Com

Bass

Solo

33

Drums

Piano Com

Bass

Solo

35

Drums

Piano Com

Bass

Solo

37

Drums

Piano Com

Bass

Solo

39

Drums

Piano Com

Bass

Solo

41

Drums

Piano Com

Bass

Solo

43

Drums

Piano Com

Bass

Solo

45

Drums

Piano Com

Bass

Solo

47

Drums

Piano Com

Bass

Solo

49

Drums

Piano Com

Bass

Solo

51

Drums

Piano Com

Bass

Solo

53

Drums

Piano Com

Bass

Solo

55

Drums

Piano Com

Bass

Solo

57

Drums

Piano Com

Bass

Solo

59

Drums

Piano Com

Bass

Solo

61

Drums

Piano Com

Bass

Solo

63

Drums

Piano Com

Bass

Solo

65

Drums

Piano Com

Bass

Solo

67

Drums

Piano Com

Bass

Solo

69

Drums

Piano Com

Bass

Solo

71

Drums

Piano Com

Bass

Solo

73

Drums

Piano Com

Bass

Solo

75

Drums

Piano Com

Bass

Solo

77

Drums

Piano Com

Bass

Solo

79

Drums

Piano Com

Bass

Solo

81

Drums

Piano Com

Bass

Solo

83

Drums

Piano Com

Bass

Solo

85

Drums

Piano Com

Bass

Solo

87

Drums

Piano Com

Bass

Solo

3 3

6

89

Drums

Piano Com

Bass

Solo

3

6 3

91

Drums

Piano Com

Bass

Solo

93

Drums

Piano Com

Bass

Solo

95

Drums

Piano Com

Bass

Solo

97

Drums

Piano Com

Bass

Solo

99

Drums

Piano Com

Bass

Solo

101

Drums

Piano Com

Bass

Solo

103

Drums

Piano Com

Bass

Solo

105

Drums

Piano Com

Bass

Solo

107

Drums

Piano Com

Bass

Solo

109

Drums

Piano Com

Bass

Solo

111

Drums

Piano Com

Bass

Solo

113

Drums

Piano Com

Bass

Solo

115

Drums

Piano Com

Bass

Solo

117

Drums

Piano Com

Bass

Solo

119

Drums

Piano Com

Bass

Solo

121

Drums

Piano Com

Bass

Solo

123

Drums

Piano Com

Bass

Solo

125

Drums

Piano Com

Bass

Solo

127

Drums

Piano Com

Bass

Solo

129

Drums

Piano Com

Bass

Solo

131

Drums

Piano Com

Bass

Solo

133

Drums

Piano Com

Bass

Solo

135

Drums

Piano Com

Bass

Solo

137

Drums

Piano Com

Bass

Solo

139

Drums

Piano Com

Bass

Solo

141

Drums

Piano Com

Bass

Solo

143

Drums

Piano Com

Bass

Solo

145

Drums

Piano Com

Bass

Solo

147

Drums

Piano Com

Bass

Solo

149

Drums

Piano Com

Bass

Solo

151

Drums

Piano Com

Bass

Solo

153

Drums

Piano Com

Bass

Solo

155

Drums

Piano Com

Bass

Solo

157

Drums

Piano Com

Bass

Solo

159

Drums

Piano Com

Bass

Solo

161

Drums

Piano Com

Bass

Solo

163

Drums

Piano Com

Bass

Solo

166

Drums

Piano Com

Bass

Solo

168

Drums

Piano Com

Bass

Solo

170

Drums

Piano Com

Bass

Solo

172

Drums

Piano Com

Bass

Solo

3

174

Drums

Piano Com

Bass

Solo

176

Drums

Piano Com

Bass

Solo

3

178

Drums

Piano Com

Bass

Solo

180

Drums

Piano Com

Bass

Solo

182

Drums

Piano Com

Bass

Solo

184

Drums

Piano Com

Bass

Solo

186

Drums

Piano Com

Bass

Solo

188

Drums

Piano Com

Bass

Solo

190

Drums

Piano Com

Bass

Solo

192

Drums

Piano Com

Bass

Solo

194

Drums

Piano Com

Bass

Solo

196

Drums

Piano Com

Bass

Bass line notation for measures 196-199. Measure 196 starts with a 7/8 time signature and contains several notes. Measures 197-199 feature a long, sustained note in the bass.

Solo

Solo notation for measures 196-199. Measure 196 contains a series of eighth and sixteenth notes. Measures 197-199 are marked with a double bar line, indicating they are silent.

Bill Evans - Frontline

Drums

♩ = 171,010330
3

7

11

15

19

23

27

31

35

38

V.S.

Drums

41

44

47

50

53

56

59

62

65

68

Drums

71

74

77

80

83

86

89

92

95

98

V.S.

101

104

107

110

113

116

119

122

126

129

132

135

138

142

145

148

151

154

157

160

V.S.

Drums

163

167

171

175

179

183

187

190

194

Piano Com

Bill Evans - Frontline

♩ = 171,010330

3

7

11

14

17

20

V.S.

23

27

30

33

36

40

43

46

50

53

56

59

V.S.

62

65

68

71

74

78

82

85

88

91

95

98

V.S.

102

106

109

112

115

118

122

125

128

131

134

137

141

145

148

152

155

159

163

168

172

176

V.S.

179

183

186

189

192

195

Bill Evans - Frontline

Bass

♩ = 171,010330

3

8

12

16

20

25

30

35

39

44

V.S.

49

53

57

62

67

71

76

81

85

90

95

100

104

109

113

117

121

126

130

134

V.S.

138

142

147

151

156

160

164

168

173

178

182

186

190

195

Bill Evans - Frontline

Solo

♩ = 171,010330

3

7

11

15

19

23

27

31

35

39

V.S.

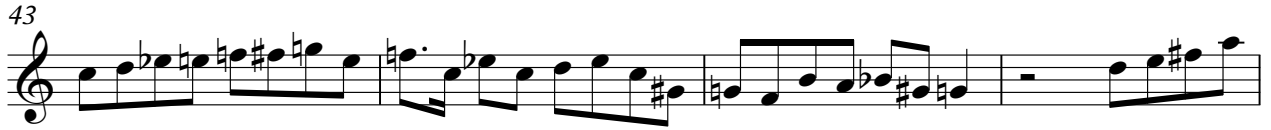

83

87

90

94

98

102

106

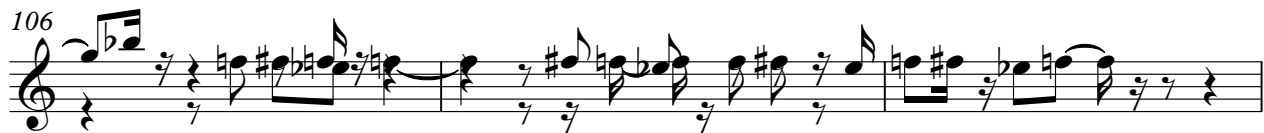

109

113

117

121

125

128

131

135

138

141

145

149

153

157

160

164

168

172

176

180

184

187

191

V.S.

6

Solo

194

196

