

0.0"
1.1,00
seq. by Shahrom Haron, Malaysia

♩ = 123,999992

2

Ten. Sax.

Bari. Sax.

Bar. Tpt.

Perc.

E. Gtr.

E. Bass

Tape Smp. Brs

Orch. Hit

Solo

4

Ten. Sax.

Bar. Tpt.

Perc.

E. Gtr.

E. Bass

Tape Smp. Brs

Orch. Hit

Solo

6

Ten. Sax.

Bari. Sax.

Bar. Tpt.

Perc.

E. Gtr.

E. Bass

Tape Smp. Brs

Orch. Hit

Solo

8

Ten. Sax.

Bar. Tpt.

Perc.

6

E. Gtr.

E. Bass

Band.

Tape Smp. Brs

Orch. Hit

Solo

10

Perc.

J. Gtr.

E. Gtr.

E. Bass

Band.

Solo

12

Perc.

J. Gtr.

E. Gtr.

E. Bass

Band.

Solo

14

Perc.

J. Gtr.

E. Gtr.

E. Bass

Band.

Solo

16

Bari. Sax.

Perc.

E. Gtr.

E. Bass

Band.

Solo

18

Ten. Sax.

Bari. Sax.

Perc.

J. Gtr.

E. Gtr.

E. Bass

Band.

Syn. Br.

Syn. Str.

Solo

20

Ten. Sax.

Bari. Sax.

Perc.

J. Gtr.

E. Gtr.

E. Bass

Band.

Syn. Br.

Syn. Str.

Solo

22

Ten. Sax.

Bari. Sax.

Perc.

J. Gtr.

E. Gtr.

E. Bass

Band.

Syn. Br.

Syn. Str.

Solo

24

Ten. Sax.

Bar. Tpt.

Perc.

E. Gtr.

E. Bass

Band.

Tape Smp. Brs

Syn. Str.

Orch. Hit

Solo

26

Bar. Tpt.

Perc.

J. Gtr.

E. Gtr.

E. Bass

Band.

Syn. Str.

Solo

28

Bar. Tpt.

Perc.

J. Gtr.

E. Gtr.

E. Bass

Band.

Syn. Str.

Solo

30

Ten. Sax.

Bar. Tpt.

Perc.

J. Gtr.

E. Gtr.

E. Bass

Band.

Tape Smp. Brs

Syn. Str.

Orch. Hit

Solo

Detailed description of the musical score: The score is for page 14, starting at measure 30. It features ten staves. Tenor Saxophone (Ten. Sax.) and Baritone Trumpet (Bar. Tpt.) play melodic lines with various articulations. Percussion (Perc.) uses a drum set with 'x' marks for cymbals and dots for other drums. Jazzy Guitar (J. Gtr.) and Electric Guitar (E. Gtr.) play rhythmic patterns with slurs and accents. Electric Bass (E. Bass) plays a steady bass line. The Band part features a melodic line with a triplet. Tape Samples (Tape Smp. Brs) are indicated by a bracketed staff. Synthesizer Strings (Syn. Str.) play sustained chords. Orchestral Hit (Orch. Hit) provides rhythmic accents. The Solo part at the bottom features a complex melodic line with many slurs and ties.

32

Ten. Sax.

Bar. Tpt.

Perc.

E. Bass

Band.

Tape Smp. Brs

Syn. Str.

Orch. Hit

Solo

34

Ten. Sax.

Bar. Tpt.

Perc.

J. Gtr.

E. Gtr.

E. Bass

Band.

Syn. Str.

Orch. Hit

Solo

36

Ten. Sax.

Bar. Tpt.

Perc.

J. Gtr.

E. Gtr.

E. Bass

Band.

Syn. Str.

Orch. Hit

Solo

38

Ten. Sax.

Bar. Tpt.

Perc.

J. Gtr.

E. Gtr.

E. Bass

Band.

Syn. Str.

Orch. Hit

Solo

40

Ten. Sax.

Bari. Sax.

Bar. Tpt.

Perc.

E. Gtr.

E. Bass

Band.

Tape Smp. Brs

Syn. Str.

Orch. Hit

Solo

42

Ten. Sax.

Bari. Sax.

Bar. Tpt.

Perc.

E. Gtr.

E. Bass

Tape Smp. Brs

Syn. Str.

Orch. Hit

Solo

44

Ten. Sax.

Bar. Tpt.

Perc.

E. Gtr.

E. Bass

Tape Smp. Brs

Syn. Str.

Orch. Hit

Solo

3

46

Ten. Sax.

Bari. Sax.

Bar. Tpt.

Perc.

E. Gtr.

E. Bass

Tape Smp. Brs

Syn. Str.

Orch. Hit

Solo

48

Ten. Sax.

Bar. Tpt.

Perc.

E. Gtr.

E. Bass

Tape Smp. Brs

Syn. Str.

Orch. Hit

Solo

6

3

3

49

Ten. Sax.

Bar. Tpt.

Perc.

E. Gtr.

E. Bass

Band.

Tape Smp. Brs

Orch. Hit

Solo

6

50

Ten. Sax.

Bar. Tpt.

Perc.

J. Gtr.

E. Gtr.

E. Bass

Band.

Tape Smp. Brs

Syn. Str.

Orch. Hit

Solo

52

Ten. Sax.

Bar. Tpt.

Perc.

J. Gtr.

E. Gtr.

E. Bass

Band.

Tape Smp. Brs

Syn. Str.

Orch. Hit

Solo

54

Ten. Sax.

Bar. Tpt.

Perc.

J. Gtr.

E. Gtr.

E. Bass

Band.

Tape Smp. Brs

Syn. Str.

Orch. Hit

Solo

56

Ten. Sax.

Bar. Tpt.

Perc.

E. Bass

Band.

Tape Smp. Brs

Syn. Str.

Orch. Hit

Solo

58

Perc.

J. Gtr.

E. Gtr.

Band.

Vln.

60

62

64

Ten. Sax.

Bar. Tpt.

Perc.

E. Gtr.

Band.

Tape Smp. Brs

Orch. Hit

65

Bar. Tpt.

Perc.

E. Gtr.

Band.

Tape Smp. Brs

Orch. Hit

Solo

66

Bar. Tpt.

Perc.

J. Gtr.

E. Gtr.

Band.

Tape Smp. Brs

Solo

68

Bar. Tpt.

Perc.

J. Gtr.

E. Gtr.

Band.

Tape Smp. Brs

Solo

70

Bar. Tpt.

Perc.

J. Gtr.

E. Gtr.

Band.

Tape Smp. Brs

Solo

72

Bar. Tpt.

Perc.

E. Gtr.

Band.

Tape Smp. Brs

Orch. Hit

Solo

Detailed description of the musical score: The score is for measures 72 and 73. The Bar. Tpt. part features a melodic line with a sixteenth-note triplet in measure 72 and a triplet of eighth notes in measure 73. The Perc. part has a complex rhythmic pattern with various note values and rests. The E. Gtr. part consists of a series of chords. The Band part has a triplet of eighth notes in measure 72. The Tape Smp. Brs part mirrors the Bar. Tpt. part. The Orch. Hit part has a sixteenth-note triplet in measure 72 and a triplet of eighth notes in measure 73. The Solo part has a few notes in measure 72 and rests in measure 73.

74

Ten. Sax.

Bari. Sax.

Bar. Tpt.

Perc.

E. Gtr.

E. Bass

Band.

Tape Smp. Brs

Syn. Str.

Orch. Hit

Solo

76

Ten. Sax.

Bar. Tpt.

Perc.

E. Gtr.

E. Bass

Band.

Tape Smp. Brs

Syn. Str.

Orch. Hit

Solo

77

Ten. Sax.

Bar. Tpt.

Perc.

E. Gtr.

E. Bass

Band.

Tape Smp. Brs

Syn. Str.

Orch. Hit

Solo

78

Ten. Sax.

Bar. Tpt.

Perc.

E. Gtr.

E. Bass

Band.

Tape Smp. Brs

Syn. Str.

Orch. Hit

Solo

Detailed description of the musical score: The score is for page 37, starting at measure 78. It features ten staves. The Tenor Saxophone part has a few notes in the first half of the measure. The Baritone Trumpet part has a melodic line starting in the second half. The Percussion part has two groups of notes, each enclosed in a box. The Electric Guitar part has a series of chords and single notes. The Electric Bass part has a simple bass line. The Band part has a rhythmic pattern of eighth notes. The Tape Samples part has a melodic line. The Synthesizer Strings part has a few notes. The Orchestral Hit part has a melodic line. The Solo part has a long, sustained note followed by a few notes.

79

Ten. Sax.

Bari. Sax.

Bar. Tpt.

Perc.

E. Gtr.

E. Bass

Band.

Tape Smp. Brs

Syn. Str.

Orch. Hit

Solo

80

Ten. Sax.

Bari. Sax.

Bar. Tpt.

Perc.

E. Gtr.

E. Bass

Band.

Tape Smp. Brs

Syn. Str.

Orch. Hit

Solo

81

Ten. Sax.

Bar. Tpt.

Perc.

E. Gtr.

E. Bass

Band.

Tape Smp. Brs

Syn. Str.

Orch. Hit

Solo

6

82

Ten. Sax.

Bari. Sax.

Bar. Tpt.

Perc.

E. Gtr.

E. Bass

Band.

Tape Smp. Brs

Orch. Hit

Solo

6

3

83

Ten. Sax.

Bari. Sax.

Bar. Tpt.

Perc.

E. Gtr.

E. Bass

Band.

Tape Smp. Brs

Syn. Str.

Orch. Hit

Solo

85

Ten. Sax.

Bar. Tpt.

Perc.

E. Gtr.

E. Bass

Band.

Tape Smp. Brs

Syn. Str.

Orch. Hit

Solo

87

Ten. Sax.

Bari. Sax.

Bar. Tpt.

Perc.

E. Gtr.

E. Bass

Band.

Tape Smp. Brs

Syn. Str.

Orch. Hit

Solo

88

Ten. Sax.

Bari. Sax.

Bar. Tpt.

Perc.

E. Gtr.

E. Bass

Band.

Tape Smp. Brs

Syn. Str.

Orch. Hit

Solo

89

Ten. Sax.

Bar. Tpt.

Perc.

E. Gtr.

E. Bass

Band.

Tape Smp. Brs

Syn. Str.

Orch. Hit

Solo

90

Ten. Sax.

Bari. Sax.

Bar. Tpt.

Perc.

E. Gtr.

E. Bass

Band.

Tape Smp. Brs

Syn. Str.

Orch. Hit

Solo

6

3

91

Ten. Sax.

Bari. Sax.

Bar. Tpt.

Perc.

E. Gtr.

E. Bass

Band.

Tape Smp. Brs

Syn. Str.

Orch. Hit

Solo

93

Ten. Sax.

Bar. Tpt.

Perc.

E. Gtr.

E. Bass

Band.

Tape Smp. Brs

Syn. Str.

Orch. Hit

Solo

95

Ten. Sax.

Bari. Sax.

Bar. Tpt.

Perc.

E. Gtr.

E. Bass

Band.

Tape Smp. Brs

Syn. Str.

Orch. Hit

Solo

96

Ten. Sax.

Bari. Sax.

Bar. Tpt.

Perc.

E. Gtr.

E. Bass

Band.

Tape Smp. Brs

Syn. Str.

Orch. Hit

Solo

97

Ten. Sax.

Bar. Tpt.

Perc.

E. Gtr.

E. Bass

Band.

Tape Smp. Brs

Syn. Str.

Orch. Hit

Solo

Tenor Saxophone

♩ = 123,999992

5

9

20

24

32

37

Tenor Saxophone

42

46

50

55

65

77

81

84

88

91

Tenor Saxophone

94

97

Baritone Saxophone

♩ = 123,999992

3

8

9

17

21

41

3

48

26

3

79

84

3

91

3

2

Baroque Trumpet

♩ = 123,999992

4

7

10 **14**

28

33

37

41

44

47

V.S.

50

56 **6**

65

69

72

76

79

82

85

88

Detailed description of the musical score: The score is written for Baroque Trumpet in G major (one sharp). It consists of ten staves of music. The first staff (measures 50-55) features a melodic line with eighth and sixteenth notes. The second staff (measures 56-64) begins with a complex rhythmic pattern and includes a six-measure rest marked with a '6'. The third staff (measures 65-68) continues the melodic development. The fourth staff (measures 69-71) contains two triplet markings. The fifth staff (measures 72-75) features a sixteenth-note triplet and a sixteenth-note triplet. The sixth staff (measures 76-78) includes a triplet marking. The seventh staff (measures 79-81) contains a triplet marking. The eighth staff (measures 82-84) continues the melodic line. The ninth staff (measures 85-87) includes a triplet marking. The tenth staff (measures 88-90) concludes with a triplet marking.

Baroque Trumpet

90

93

96

Percussion

♩ = 123,999992

4

8

12

16

20

24

28

32

36

V.S.

Percussion

40

43

47

50

54

58

62

65

68

71

Percussion

75

79

82

85

89

92

95

Jazz Guitar

♩ = 123,999992

9

13

19

24

30

36

40

53

59

62

Detailed description of the musical score: The score is written in 4/4 time with a tempo of 123,999992. It consists of ten staves of music. The first staff starts with a measure of a whole rest, followed by a measure with a '9' above it, and then three measures of eighth-note patterns. The second staff starts with a measure of a whole rest, followed by two measures of eighth-note patterns, a measure with a '2' above it, and a final measure of eighth-note patterns. The third staff contains five measures of eighth-note patterns. The fourth staff starts with a measure with a '2' above it, followed by four measures of eighth-note patterns. The fifth staff starts with a measure with a sharp sign and eighth-note patterns, followed by a measure with a sharp sign and eighth-note patterns, a measure with a '2' above it, and two measures of eighth-note patterns. The sixth staff contains four measures of eighth-note patterns. The seventh staff starts with a measure with a '10' above it, followed by four measures of eighth-note patterns. The eighth staff starts with a measure with eighth-note patterns, followed by a measure with a sharp sign and eighth-note patterns, a measure with a sharp sign and eighth-note patterns, a measure with a '2' above it, and a final measure of eighth-note patterns. The ninth staff contains three measures of eighth-note patterns. The tenth staff starts with a measure with eighth-note patterns, followed by a measure with eighth-note patterns, and a final measure with a '2' above it.

66

70

Electric Guitar

♩ = 123,999992

5

8

12

16

20

24

28

2

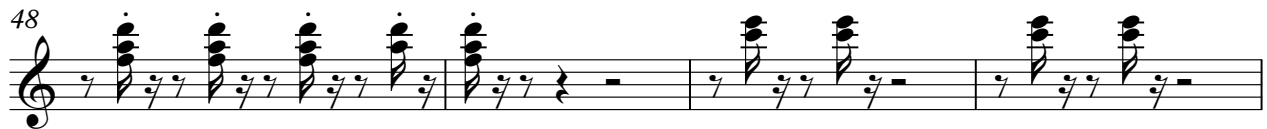

75

78

81

84

87

90

93

96

Electric Bass

♩ = 123,999992

6

11

15

19

23

28

32

36

40

V.S.

45

50

54

58

78

82

87

91

95

Bandoneon

♩ = 123,999992

8

11

14

17

20

23

27

31

35

V.S.

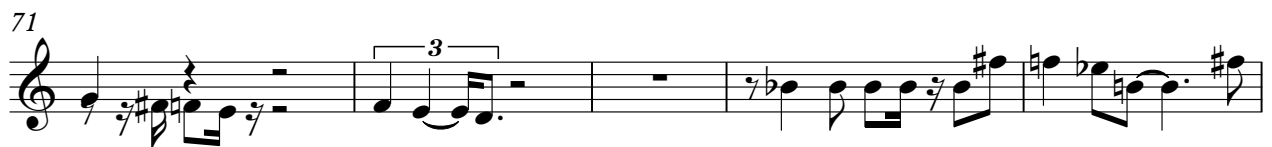

80

85

90

94

96

Tape Sampler Keyboard [Brass]

♩ = 123,999992

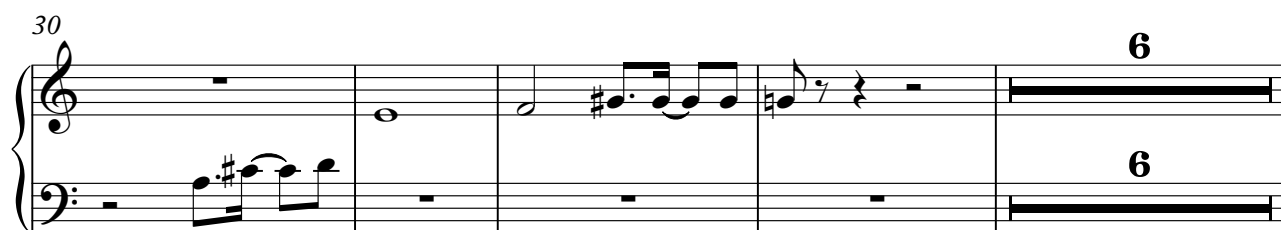

Tape Sampler Keyboard [Brass]

40

43

46

49

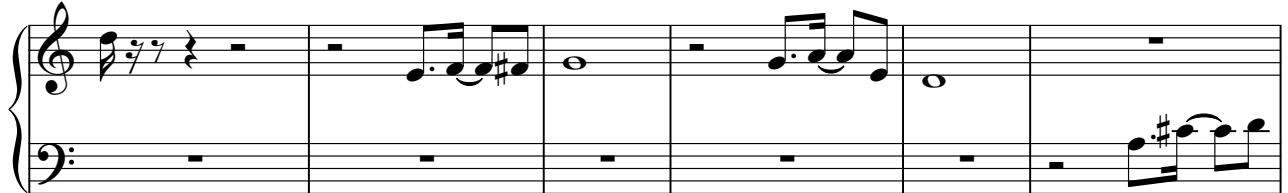

55

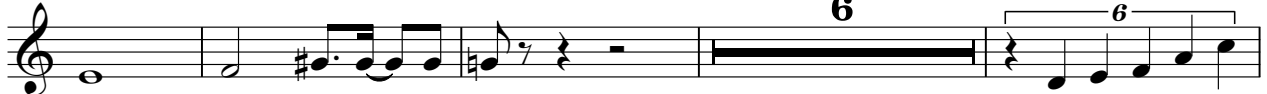

65

69

72

Synth Strings

♩ = 123,999992

17

23

32

39

47

56

17

77

85

92

97

Orchestra Hit

♩ = 123,999992

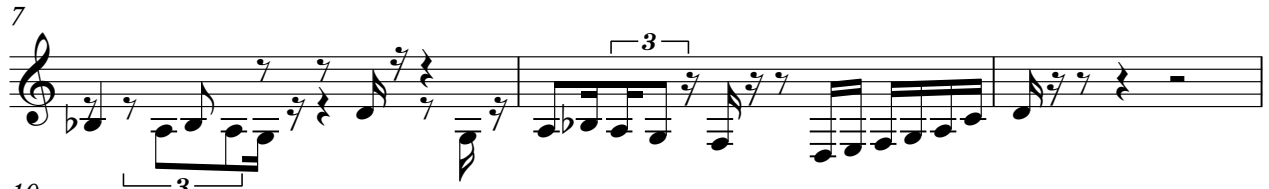
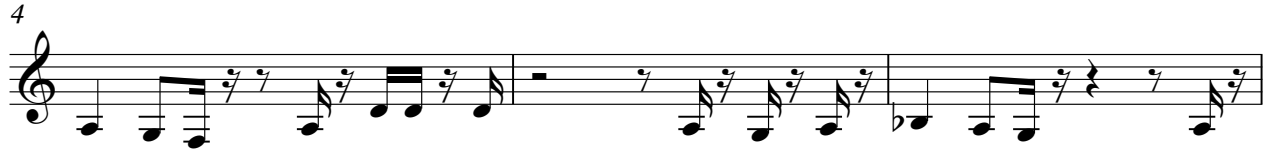

V.S.

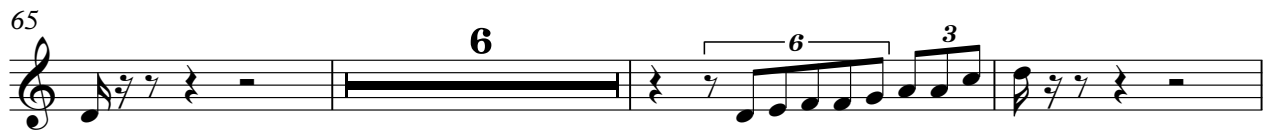

96

Violin

♩ = 123,999992

57

61

35

Solo

♩ = 123,999992

5

9

13

16

19

22

26

30

35

V.S.

79

82

86

89

93

96
