

Bill Evans - Movin` In

$\text{♩} = 118,002220$

Drums

Piano

Bass

solo

6

Drums

Piano

Bass

solo

9

Drums

Piano

Bass

solo

12

Drums

Piano

Bass

solo

14

Drums

Piano

Bass

solo

16

Drums

Piano

Bass

solo

19

Drums

Piano

Bass

solo

22

Drums

Piano

Bass

solo

25

Drums

Piano

Bass

solo

27

Drums

Piano

Bass

solo

30

Drums

Piano

Bass

solo

33

Drums

Piano

Bass

solo

35

Drums

Piano

Bass

solo

37

Drums

Piano

Bass

solo

40

Drums

Piano

Bass

solo

42

Drums

Piano

Bass

solo

45

Drums

Piano

Bass

solo

47

Drums

Piano

Bass

solo

49

Drums

Piano

Bass

solo

51

Drums

Piano

Bass

solo

53

Drums

Piano

Bass

solo

55

Drums

Piano

Bass

solo

57

Drums

Piano

Bass

solo

60

Drums

Piano

Bass

solo

62

Drums

Piano

Bass

solo

64

Drums

Piano

Bass

solo

66

Drums

Piano

Bass

solo

68

Drums

Piano

Bass

solo

71

Drums

Piano

Bass

solo

74

Drums

Piano

Bass

solo

76

Drums

Piano

Bass

solo

79

Drums

Piano

Bass

solo

82

Drums

Piano

Bass

solo

84

Drums

Piano

Bass

solo

86

Drums

Piano

Bass

solo

88

Drums

Piano

Bass

solo

90

Drums

Piano

Bass

solo

92

Drums

Piano

Bass

solo

94

Drums

Piano

Bass

solo

96

Drums

Piano

Bass

solo

98

Drums

Piano

Bass

solo

101

Drums

Piano

Bass

solo

103

Drums

Piano

Bass

solo

106

Drums

Piano

Bass

solo

108

Drums

Piano

Bass

solo

110

Drums

Piano

Bass

solo

112

Drums

Piano

Bass

solo

115

Drums

Piano

Bass

solo

117

Drums

Piano

Bass

solo

119

Drums

Piano

Bass

solo

122

Drums

Piano

Bass

solo

125

Drums

Piano

Bass

solo

127

Drums

Piano

Bass

solo

129

Drums

Piano

Bass

solo

131

Drums

Piano

Bass

solo

133

Drums

Piano

Bass

solo

135

Drums

Piano

Bass

solo

137

Drums

Piano

Bass

solo

139

Drums

Piano

Bass

solo

141

Drums

Piano

Bass

solo

143

Drums

Piano

Bass

solo

145

Drums

Piano

Bass

solo

147

Drums

Piano

Bass

solo

149

Drums

Piano

Bass

solo

151

Drums

Piano

Bass

solo

153

Drums

Piano

Bass

solo

155

Drums

Piano

Bass

solo

157

Drums

Piano

Bass

solo

159

Drums

Piano

Bass

solo

161

Drums

Piano

Bass

solo

163

Drums

Piano

Bass

solo

165

Drums

Piano

Bass

solo

168

Drums

Piano

Bass

solo

170

Drums

Piano

Bass

solo

172

Drums

Piano

Bass

solo

174

Drums

Piano

Bass

solo

176

Drums

Piano

Bass

solo

177

178

Drums

Piano

Bass

solo

179

180

Drums

Piano

Bass

solo

182

Drums

Piano

Bass

solo

184

Drums

Piano

Bass

solo

186

Drums

Piano

Bass

solo

188

Drums

Piano

Bass

solo

190

Drums

Piano

Bass

solo

192

Drums

Piano

Bass

solo

194

Drums

Piano

Bass

solo

196

Drums

Piano

Bass

solo

198

Drums

Piano

Bass

solo

201

Drums

Piano

Bass

solo

204

Drums

Piano

Bass

solo

206

Drums

Piano

Bass

solo

208

Drums

Piano

Bass

solo

Drums

Bill Evans - Movin` In

♩ = 118,002220
3

7
11
15
19
23
27
31
35
39

V.S.

Drums

42

45

48

51

54

57

60

63

66

69

Drums

72

75

78

81

84

87

90

93

96

99

V.S.

102

105

108

111

114

117

120

123

126

129

132

135

138

141

144

147

150

153

156

159

V.S.

162

165

168

171

174

178

182

186

190

194

Drums

198

202

206

208

Bill Evans - Movin` In

Piano

♩ = 118,002220

3

7

10

13

16

20

V.S.

24

27

31

34

37

40

43

46

49

52

55

57

60

63

66

70

73

76

80

83

87

90

94

97

101

104

107

110

114

117

121

124

127

130

134

138

141

144

147

150

154

157

160

163

167

171

174

178

181

185

188

191

194

197

201

204

207

Bill Evans - Movin` In

Bass

♩ = 118,002220

3

8

13

19

25

31

37

42

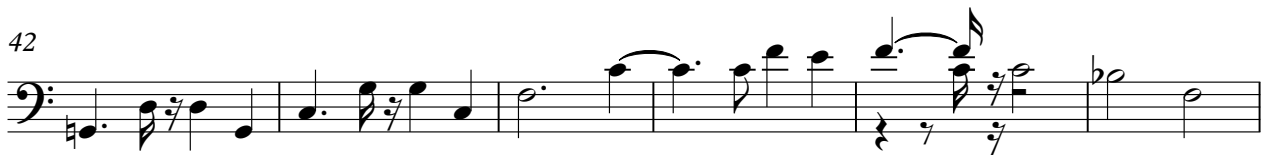

48

54

V.S.

59

64

70

75

81

86

91

96

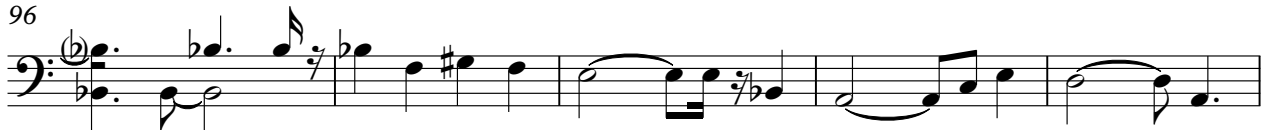

101

106

164

169

174

179

184

189

193

198

203

207

Bill Evans - Movin` In

solo

♩ = 118,002220

3

7

12

16

20

25

29

33

37

41

V.S.

85

89

93

97

101

105

109

113

116

158

161

164

168

172

176

179

182

186

189

V.S.

193

197

202

206
