

Bill Medley & Jennifer Warnes - Time Of My Life

♩ = 107,999916 ♩ = 107,999916

♩ = 107,999916 ♩ = 107,999916

5 ♩ = 109,010040

Pan.

Perc.

E. Piano

S. Bass

Pad 1

Vc.

♩ = 109,010040

8

Pan.

Perc.

E. Piano

S. Bass

Pad 1

Vc.

11

Pan.

Perc.

E. Piano

S. Bass

Pad 1

Vc.

14

Pan.

Perc.

E. Gtr.

E. Piano

S. Bass

Pad 1

Vc.

17

Pan.

Perc.

J. Gtr.

E. Gtr.

S. Bass

19

21

23

Pan.

Perc.

J. Gtr.

E. Gtr.

S. Bass

Vc.

25

Pan.

Perc.

J. Gtr.

S. Bass

Vc.

27

Pan.

Perc.

J. Gtr.

E. Gtr.

S. Bass

Vc.

29

Pan.

Perc.

J. Gtr.

S. Bass

Vc.

31

Pan. Perc. J. Gtr. S. Bass Vla. Vc.

33

Pan. Perc. J. Gtr. S. Bass Vla. Vc.

35

Pan.
Perc.
J. Gtr.
S. Bass
Vla.
Vc.

37

Pan.
Perc.
J. Gtr.
E. Gtr.
S. Bass
Vc.
Solo

39

Pan.

Perc.

J. Gtr.

E. Gtr.

S. Bass

Vc.

Solo

41

Pan.

Perc.

J. Gtr.

E. Gtr.

S. Bass

Vc.

Solo

43

Pan.

Perc.

J. Gtr.

E. Gtr.

S. Bass

FX 5

Vc.

Solo

45

Pan.

Perc.

J. Gtr.

E. Gtr.

S. Bass

Pad 1

FX 5

Vla.

Vc.

Solo

46

Pan.

Perc.

J. Gtr.

E. Gtr.

S. Bass

Pad 1

FX 5

Vla.

Vc.

Solo

47

Pan.

Perc.

J. Gtr.

E. Gtr.

S. Bass

Pad 1

FX 5

Vla.

Vc.

Solo

48

Pan.

Perc.

E. Gtr.

S. Bass

Pad 1

FX 5

Vla.

Vc.

Solo

49

Pan.

Perc.

J. Gtr.

E. Gtr.

S. Bass

Pad 1

FX 5

Vla.

Vc.

Solo

50

Pan.

Perc.

J. Gtr.

E. Gtr.

S. Bass

Pad 1

FX 5

Vla.

Vc.

Solo

51

Pan.

Perc.

J. Gtr.

E. Gtr.

S. Bass

Pad 1

FX 5

Vla.

Vc.

Solo

- **Pan.** (Pans): Treble clef, G major key signature. Measures 51-52 have chords (G4, B4, D5) and (G4, B4, D5, F#5). Measures 53-54 have quarter notes (G4, B4) and (G4, B4).
- **Perc.** (Percussion): Two staves. The top staff shows a drum set with 'x' marks for cymbals. The bottom staff shows a bass drum pattern with quarter notes.
- **J. Gtr.** (Jazz Guitar): Treble clef. Measures 51-52 are rests. Measures 53-54 have eighth-note chords (F#5, G5, A5) and (F#5, G5, A5, B5).
- **E. Gtr.** (Electric Guitar): Treble clef. Measures 51-52 have chords (G4, B4, D5) and (G4, B4, D5). Measure 53 has a chord (G4, B4, D5, F#5) with a fermata. Measure 54 has a chord (G4, B4, D5).
- **S. Bass** (Soprano Bass): Bass clef. Measures 51-52 have quarter notes (G2, B2). Measure 53 has quarter notes (D3, F#3). Measure 54 has quarter notes (G3, B3).
- **Pad 1** (Pad): Treble clef. Measures 51-54 have a sequence of eighth notes: G4, B4, D5, F#5, G4, B4, D5, F#5, G4, B4, D5, F#5, G4, B4, D5, F#5, G4, B4, D5, F#5.
- **FX 5** (FX): Treble clef, G major key signature. Measures 51-52 have chords (G4, B4, D5) and (G4, B4, D5). Measures 53-54 have quarter notes (G4, B4).
- **Vla.** (Viola): Bass clef. Measures 51-54 contain a long, sustained note (G2) with a fermata.
- **Vc.** (Violin): Bass clef, G major key signature. Measures 51-54 contain a long, sustained note (G2) with a fermata.
- **Solo**: Treble clef, G major key signature. Measures 51-54 contain a long, sustained note (G2) with a fermata.

52

Pan.

Perc.

J. Gtr.

E. Gtr.

S. Bass

Pad 1

FX 5

Vla.

Vc.

Solo

53

Pan.

Perc.

J. Gtr.

E. Gtr.

S. Bass

Tape Smp. Brs

FX 5

Vla.

Vc.

55

Pan.

Perc.

J. Gtr.

E. Gtr.

S. Bass

Vc.

56

Pan.

Perc.

J. Gtr.

E. Gtr.

S. Bass

Vc.

58

Pan.

Perc.

J. Gtr.

S. Bass

Tape Smp. Brs

Vla.

Vc.

60

Pan.

Perc.

J. Gtr.

E. Gtr.

S. Bass

Vc.

62

Pan.

Perc.

J. Gtr.

E. Gtr.

S. Bass

Vla.

Vc.

64

Pan.

Perc.

J. Gtr.

S. Bass

Vla.

Vc.

66

Pan.

Perc.

J. Gtr.

S. Bass

Vla.

Vc.

68

Pan.

Perc.

J. Gtr.

E. Gtr.

S. Bass

Vla.

Vc.

Solo

70

Pan.

Perc.

J. Gtr.

E. Gtr.

S. Bass

Vc.

Solo

- Measure 70:**
 - Pan.**: Melodic line starting with a dotted quarter note, followed by an eighth note, a quarter note, and a quarter note. A triplet of eighth notes is indicated at the end.
 - Perc.**: Rhythmic pattern with 'x' marks above notes, indicating a specific percussive sound.
 - J. Gtr.**: Rhythmic pattern with chords and slash marks, indicating a specific guitar technique.
 - E. Gtr.**: Melodic line starting with a dotted quarter note, followed by a quarter note, a quarter note, and a quarter note.
 - S. Bass**: Melodic line starting with a dotted quarter note, followed by a quarter note, a quarter note, and a quarter note.
- Measure 71:**
 - Pan.**: Triplet of eighth notes.
 - Perc.**: Rhythmic pattern with 'x' marks above notes.
 - Vc.**: Sustained chords.
 - Solo**: Sustained chords.

72

Pan.

Perc.

J. Gtr.

E. Gtr.

S. Bass

Vc.

Solo

74

Pan.

Perc.

J. Gtr.

E. Gtr.

S. Bass

FX 5

Vc.

Solo

76

Pan.

Perc.

J. Gtr.

E. Gtr.

S. Bass

FX 5

Vc.

Solo

77

Pan.

Perc.

J. Gtr.

E. Gtr.

S. Bass

Pad 1

FX 5

Vla.

Vc.

Solo

78

Pan.

Perc.

J. Gtr.

E. Gtr.

S. Bass

Pad 1

FX 5

Vla.

Vc.

Solo

79

Pan.

Perc.

J. Gtr.

E. Gtr.

S. Bass

Pad 1

FX 5

Vla.

Vc.

Solo

80

Pan.

Perc.

E. Gtr.

S. Bass

Pad 1

FX 5

Vla.

Vc.

Solo

81

Pan.

Perc.

J. Gtr.

E. Gtr.

S. Bass

Pad 1

FX 5

Vla.

Vc.

Solo

82

Pan.

Perc.

J. Gtr.

E. Gtr.

S. Bass

Pad 1

FX 5

Vla.

Vc.

Solo

83

Pan.

Perc.

J. Gtr.

E. Gtr.

S. Bass

Pad 1

FX 5

Vla.

Vc.

Solo

84

Pan. Perc. J. Gtr. E. Gtr. S. Bass Pad 1 FX 5 Vla. Vc. Solo

85

Pan.

Perc.

J. Gtr.

E. Gtr.

S. Bass

Pad 1

FX 5

Vla.

Vc.

Solo

86

Pan. Perc. J. Gtr. E. Gtr. S. Bass Pad 1 FX 5 Vla. Vc. Solo

Detailed description of the musical score: The score is for a multi-instrumental piece. It begins at measure 86. The Pan. (Panner) part features a treble clef, a key signature of one sharp (F#), and a 3-measure triplet of notes. The Perc. (Percussion) part uses a drum set notation with various symbols for snare, hi-hat, and cymbal. The J. Gtr. (Jazz Guitar) part has a treble clef and contains a few notes with slurs. The E. Gtr. (Electric Guitar) part has a treble clef and includes a 7-measure rest. The S. Bass (Soprano Bass) part has a bass clef and a key signature of one sharp, with a 4-measure phrase. The Pad 1 (Pads) part has a treble clef and a 7-measure phrase with slurs. The FX 5 (Effects) part has a treble clef and a key signature of one sharp, with a 4-measure phrase. The Vla. (Viola) and Vc. (Violoncello) parts have their respective clefs and contain rests. The Solo part has a treble clef and a key signature of one sharp, with a 4-measure phrase.

87

Pan.

Perc.

J. Gtr.

E. Gtr.

S. Bass

Pad 1

FX 5

Vla.

Vc.

Solo

88

Pan.

Perc.

E. Gtr.

S. Bass

Pad 1

FX 5

Vla.

Vc.

Solo

89

Pan.

Perc.

J. Gtr.

E. Gtr.

S. Bass

Pad 1

FX 5

Vla.

Vc.

Solo

90

Pan.

Perc.

J. Gtr.

E. Gtr.

S. Bass

Pad 1

FX 5

Vla.

Vc.

Solo

91

Pan.

Perc.

J. Gtr.

E. Gtr.

S. Bass

Pad 1

FX 5

Vla.

Vc.

Solo

92

Pan.

Perc.

J. Gtr.

E. Gtr.

S. Bass

Pad 1

FX 5

Vla.

Vc.

Solo

93

Pan.

Perc.

J. Gtr.

E. Gtr.

S. Bass

Pad 1

FX 5

Vla.

Vc.

Solo

94

Pan.

Perc.

J. Gtr.

S. Bass

Pad 1

FX 5

Vc.

Solo

95

Perc.

J. Gtr.

E. Gtr.

S. Bass

Pad 1

Vc.

Solo

97

99

- E. Gtr.:** Provides harmonic support with chords and single notes.

100

- Perc.:** Features a complex rhythmic pattern with various note values and rests, including accents.

101

Alto Sax.

Alto Sax.

Perc.

J. Gtr.

E. Gtr.

S. Bass

Pad 1

Vla.

Vc.

Solo

102

- Perc. (third staff):** Features a complex rhythmic pattern with various note values and rests, including some notes with 'x' marks above them.
- E. Gtr. (fifth staff):** Provides a harmonic accompaniment with chords and single notes.

103

104

Alto Sax.

Alto Sax.

Perc.

J. Gtr.

E. Gtr.

S. Bass

Pad 1

Vla.

Vc.

Solo

105

Alto Sax.

Alto Sax.

Perc.

J. Gtr.

E. Gtr.

S. Bass

Tape Smp. Brs

Pad 1

Vla.

Vc.

Solo

107

Pan.

Perc.

J. Gtr.

S. Bass

Tape Smp. Brs

Pad 1

Vla.

Vc.

Solo

110

Pan.

Alto Sax.

J. Gtr.

S. Bass

Tape Smp. Brs

Vc.

113

Pan.

Alto Sax.

J. Gtr.

S. Bass

Tape Smp. Brs

Vc.

115

Pan.

Perc.

J. Gtr.

S. Bass

Tape Smp. Brs

Pad 1

Vla.

116

Pan.

Perc.

J. Gtr.

E. Gtr.

S. Bass

Pad 1

FX 5

Vla.

Vc.

Solo

117

Pan.

Perc.

J. Gtr.

E. Gtr.

S. Bass

Pad 1

FX 5

Vla.

Vc.

Solo

118

Pan. Perc. J. Gtr. E. Gtr. S. Bass Pad 1 FX 5 Vla. Vc. Solo

Detailed description of the musical score: The score is for measures 118-121. The key signature is one sharp (F#) and the time signature is 8/8. The Solo part is empty. The other parts are: Pan. (Pansy) with a melodic line starting on a dotted quarter note and a half note; Perc. (Percussion) with a complex rhythmic pattern of eighth and sixteenth notes; J. Gtr. (Jazz Guitar) with a melodic line starting on a quarter note and a half note; E. Gtr. (Electric Guitar) with a melodic line starting on a quarter note and a half note; S. Bass (Soprano Bass) with a melodic line starting on a quarter note and a half note; Pad 1 (Pads) with a melodic line starting on a quarter note and a half note; FX 5 (Effects) with a melodic line starting on a quarter note and a half note; Vla. (Viola) and Vc. (Violoncello) with long, sustained notes.

119

Pan.

Perc.

E. Gtr.

S. Bass

Pad 1

FX 5

Vla.

Vc.

Solo

120

Pan.

Perc.

J. Gtr.

E. Gtr.

S. Bass

Pad 1

FX 5

Vla.

Vc.

Solo

121

Pan.

Perc.

J. Gtr.

E. Gtr.

S. Bass

Pad 1

FX 5

Vla.

Vc.

Solo

122

Pan.

Perc.

J. Gtr.

E. Gtr.

S. Bass

Pad 1

FX 5

Vla.

Vc.

Solo

123

Pan.

Perc.

J. Gtr.

E. Gtr.

S. Bass

Pad 1

FX 5

Vla.

Vc.

Solo

124

Pan.

Perc.

J. Gtr.

E. Gtr.

S. Bass

Pad 1

FX 5

Vla.

Vc.

Solo

125

Pan.

Perc.

J. Gtr.

E. Gtr.

S. Bass

Pad 1

FX 5

Vla.

Vc.

Solo

126

Pan.

Perc.

J. Gtr.

E. Gtr.

S. Bass

Pad 1

FX 5

Vla.

Vc.

Solo

127

Pan.

Perc.

E. Gtr.

S. Bass

Pad 1

FX 5

Vla.

Vc.

Solo

128

Pan.

Perc.

J. Gtr.

E. Gtr.

S. Bass

Pad 1

FX 5

Vla.

Vc.

Solo

129

Pan.

Perc.

J. Gtr.

E. Gtr.

S. Bass

Pad 1

FX 5

Vla.

Vc.

Solo

130

Pan.

Perc.

J. Gtr.

E. Gtr.

S. Bass

Pad 1

FX 5

Vla.

Vc.

Solo

131

Pan.

Perc.

J. Gtr.

S. Bass

Pad 1

FX 5

Vla.

Vc.

Solo

132

Pan.

Perc.

J. Gtr.

E. Gtr.

S. Bass

Tape Smp. Brs

Pad 1

FX 5

Vla.

Solo

133

Bill Medley & Jennifer Warnes - Time Of My Life

Panpipes

♩ = 107,999916 ♩ = 107,999916 ♩ = 109,010040

2

8

12

16

3

21

25

3

29

33

36

41

V.S.

Panpipes

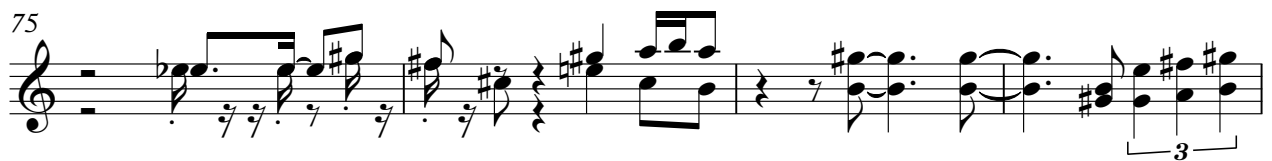
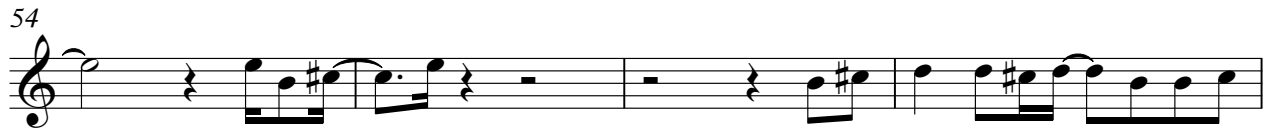

87

91

107

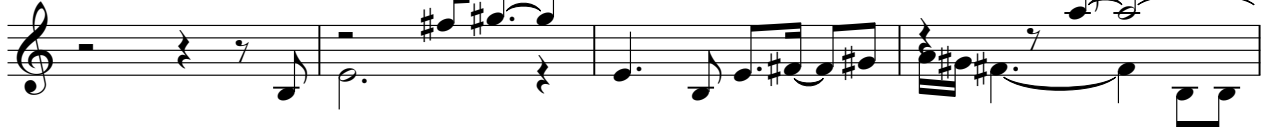

111

115

119

123

127

130

135

Bill Medley & Jennifer Warnes - Time Of My Life

Alto Saxophone

♩ = 107,999 1607,999916 ♩ = 109,010040

3 92

99

101

104

6

112

20

135

Alto Saxophone

Bill Medley & Jennifer Warnes - Time Of My Life

♩ = 107,9999 167,9999 16 ♩ = 109,010040

3 92

99

102

105

28

135

Bill Medley & Jennifer Warnes - Time Of My Life

Percussion

♩ = 107,999916 ♩ = 107,999916 ♩ = 109,010040

10

17

19

22

25

28

31

34

37

V.S.

40

43

46

48

50

52

54

56

59

62

Percussion

65

68

71

74

77

79

81

83

85

87

V.S.

116

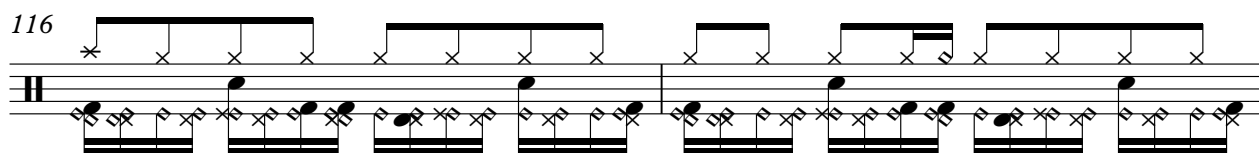

118

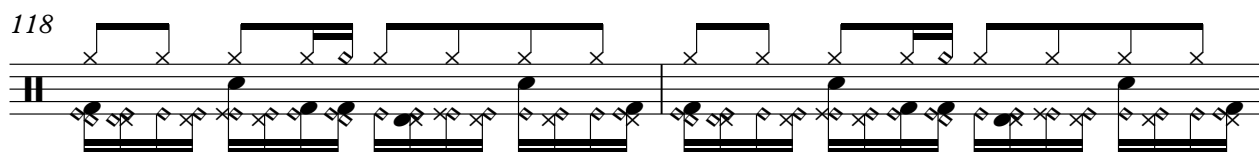

120

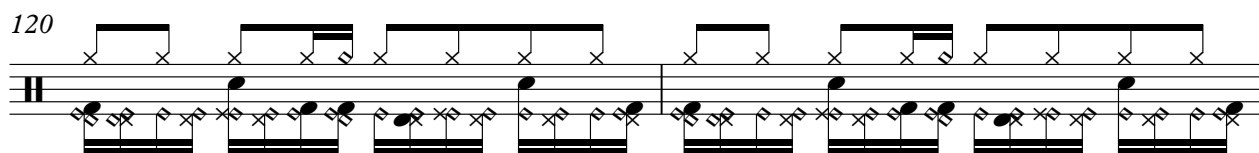

122

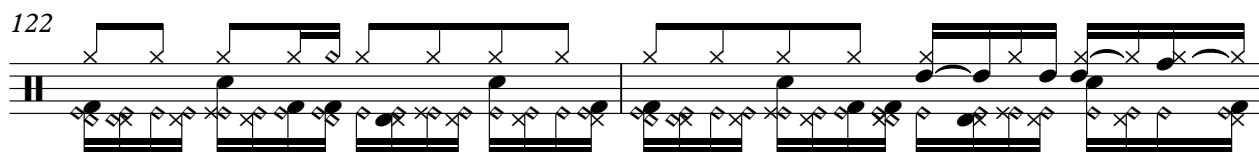

124

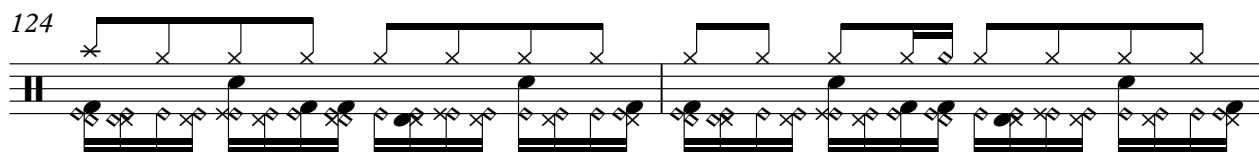

126

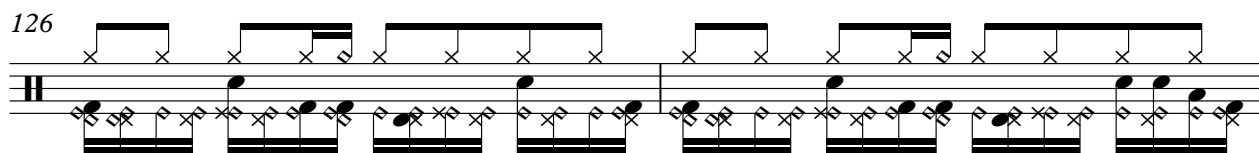

128

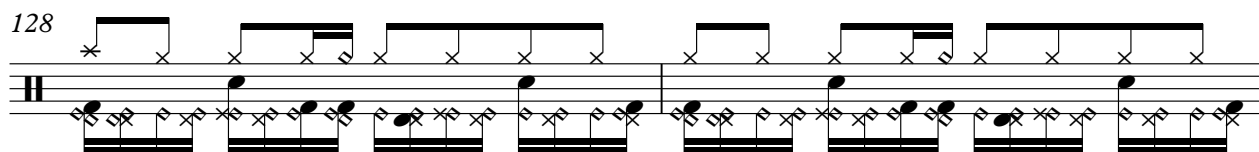

130

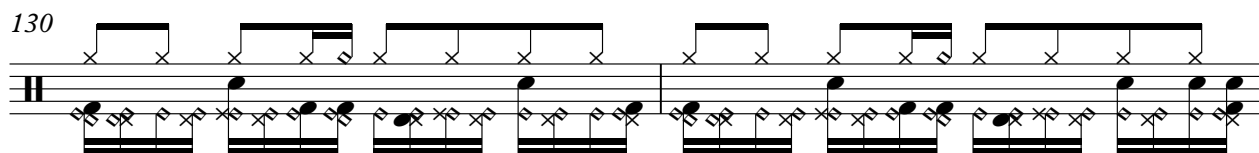

132

135

Bill Medley & Jennifer Warnes - Time Of My Life

Jazz Guitar

♩ = 107,9999 1107,999916 ♩ = 109,010040

3 12

19

22

25

28

31

34

37

40

43

V.S.

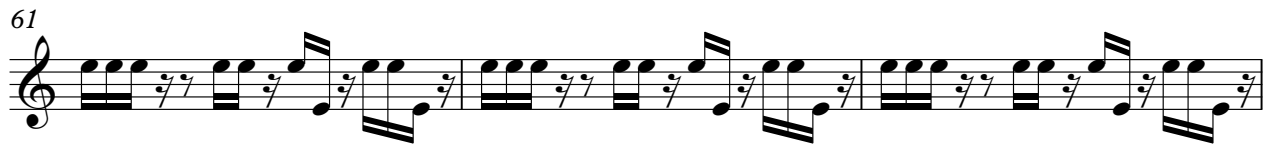
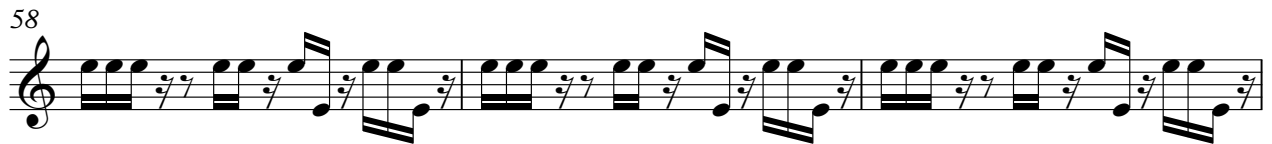

108

116

120

123

126

130

132

135

Bill Medley & Jennifer Warnes - Time Of My Life

Electric Guitar

♩ = 107,999 1107,999916 ♩ = 109,010040

3 11

19 2 3

28 8

40

45

48

51

54

57 3 6

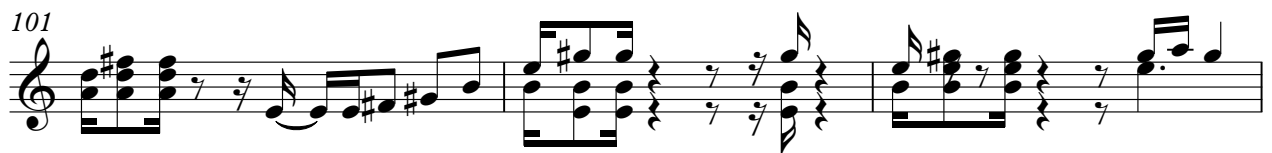

117

120

123

127

130

135

Bill Medley & Jennifer Warnes - Time Of My Life

Electric Piano

♩ = 107,9999167,999916 ♩ = 109,010040

8

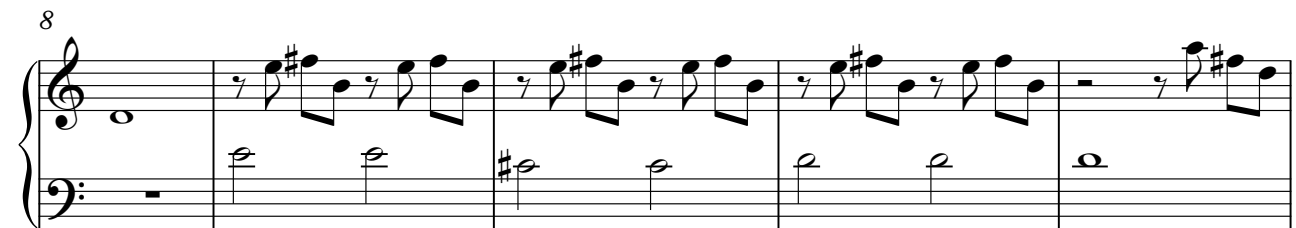

13

16

118

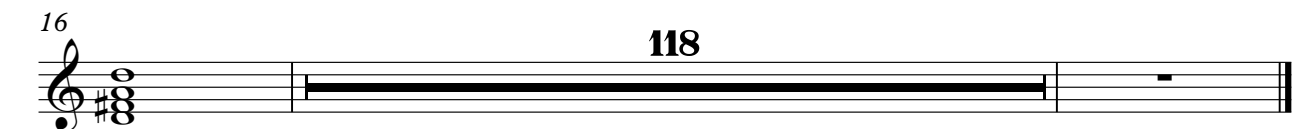

Bill Medley & Jennifer Warnes - Time Of My Life

Synth Bass

♩ = 107,999167,999916 ♩ = 109,010040

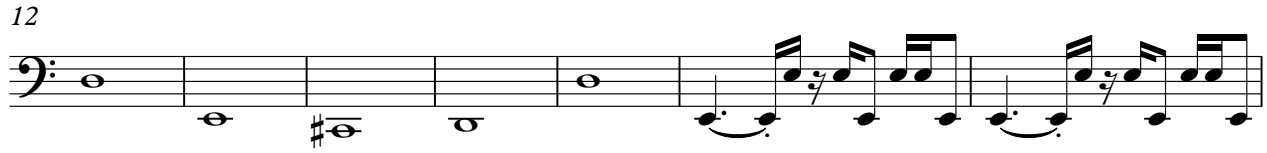
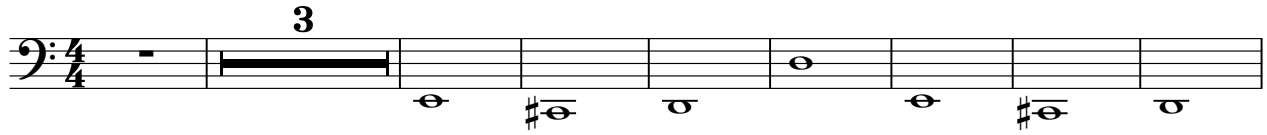

V.S.

51

55

59

63

67

71

75

79

83

87

91

95

99

102

105

109

116

120

124

128

V.S.

4

Synth Bass

131

135

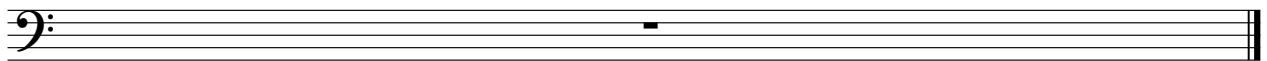

Tape Sampler Keyboard [Brass] Bill Medley & Jennifer Warnes - Time Of My Life

♩ = 107,999 1607,999916 ♩ = 109,010040

3 48 5

59

46

108

3

116

16

135

Bill Medley & Jennifer Warnes - Time Of My Life

Pad 1 (New Age)

♩ = 107,9999167,999916 ♩ = 109,010040

3

12

16

28

46

48

50

52

24

77

80

82

84

87

89

92

95

98

100

102

104

107

116

119

122

125

127

129

131

Pad 1 (New Age)

135

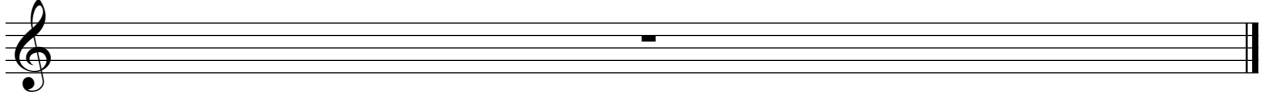

♩ = 107,9999 1107,9999 16 ♩ = 109,010040

116

120

124

128

131

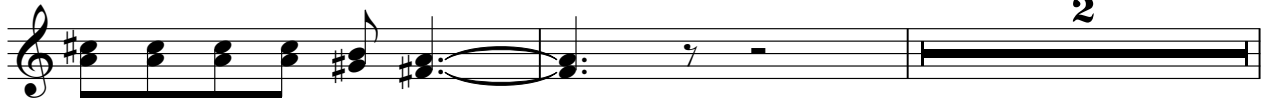

135

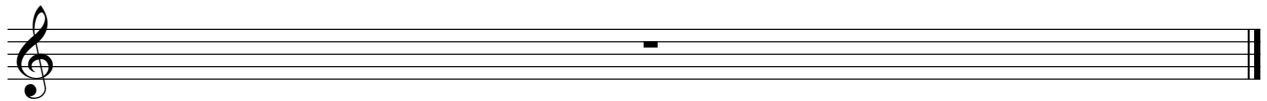

Bill Medley & Jennifer Warnes - Time Of My Life

Viola

♩ = 107,999167,999916 ♩ = 109,010040

3 26

34 8

48

54 5 3

66 8

80

87

94 4

103

107 7

2

Viola

115

3

121

3

129

3

135

Violoncello

Bill Medley & Jennifer Warnes - Time Of My Life

♩ = 107,999916 ♩ = 107,999916 ♩ = 109,010040

10

22

31

40

49

58

67

76

85

V.S.

2

Violoncello

94

103

110

119

126

135

Bill Medley & Jennifer Warnes - Time Of My Life

Solo

♩ = 107,999 1607,999916 ♩ = 109,010040

3 32

40

46

53 16

75

82

91

99

106 8

116

125

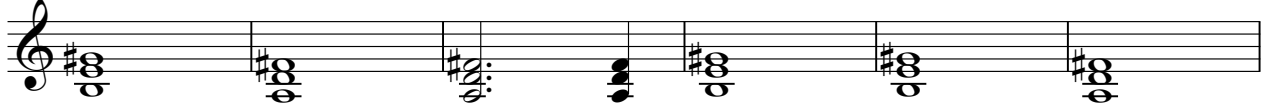

131

135

