

Bill Medley - Brown Eyed Woman

♩ = 69,000412

FLUTE

CLARINET

BARITONSAX

FR.HORN

TROMBONE

DRUMS

VIBRAPHONE

MELODY

ACOU BASS

ORGAN 1

SOLO VOX

SOLO VOX

♩ = 69,000412

STRINGS

A.PIANO 1

6

DRUMS

VIBRAPHONE

MELODY

ACOU BASS

ORGAN 1

A.PIANO 1

9

DRUMS

VIBRAPHONE

MELODY

ACOU BASS

ORGAN 1

STRINGS

A.PIANO 1

12

BARITONSAX

TROMBONE

DRUMS

VIBRAPHONE

MELODY

ACOU BASS

ORGAN 1

SOLO VOX

STRINGS

A.PIANO 1

15

BARITONSAX

TROMBONE

DRUMS

MELODY

ACOU BASS

SOLO VOX

STRINGS

A.PIANO 1

19

FLUTE

CLARINET

BARITONSAX

TROMBONE

DRUMS

VIBRAPHONE

MELODY

ACOU BASS

SOLO VOX

SOLO VOX

STRINGS

A.PIANO 1

24

FLUTE

CLARINET

DRUMS

VIBRAPHONE

MELODY

ACOU BASS

STRINGS

A.PIANO 1

28

FLUTE

CLARINET

DRUMS

VIBRAPHONE

MELODY

ACOU BASS

STRINGS

A.PIANO 1

32

BARITONSAX

TROMBONE

DRUMS

MELODY

ACOU BASS

SOLO VOX

STRINGS

A.PIANO 1

35

BARITONSAX

TROMBONE

DRUMS

VIBRAPHONE

MELODY

ACOU BASS

SOLO VOX

STRINGS

A.PIANO 1

40

FR.HORN

DRUMS

VIBRAPHONE

MELODY

ACOU BASS

SOLO VOX

SOLO VOX

STRINGS

A.PIANO 1

44

FLUTE

CLARINET

FR.HORN

DRUMS

MELODY

ACOU BASS

STRINGS

A.PIANO 1

48

FLUTE

CLARINET

DRUMS

MELODY

ACOU BASS

SOLO VOX

STRINGS

A.PIANO 1

52

FLUTE

CLARINET

TROMBONE

DRUMS

MELODY

ACOU BASS

SOLO VOX

STRINGS

A.PIANO 1

55

FLUTE

CLARINET

TROMBONE

DRUMS

MELODY

ACOU BASS

SOLO VOX

STRINGS

A.PIANO 1

FLUTE

Bill Medley - Brown Eyed Woman

♩ = 69,000412

6 **17**

28 **16**

48

54 **2**

CLARINET

Bill Medley - Brown Eyed Woman

♩ = 69,000412

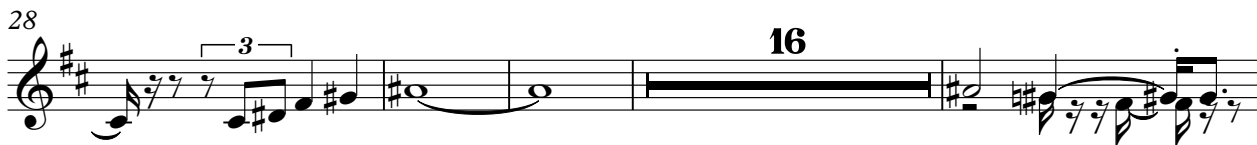

BARITONSAX

Bill Medley - Brown Eyed Woman

♩ = 69,000412

**11**

**18**

**13**

**36**

**20**

FR.HORN

Bill Medley - Brown Eyed Woman

♩ = 69,000412

**41**

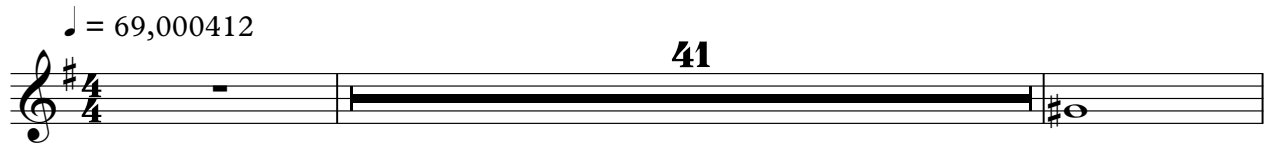

44

**13**

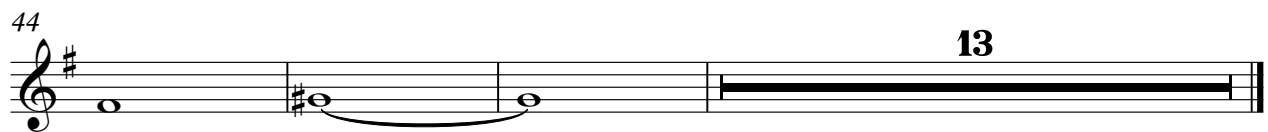

TROMBONE

Bill Medley - Brown Eyed Woman

♩ = 69,000412

DRUMS

Bill Medley - Brown Eyed Woman

♩ = 69,000412

8

13

17

22

28

33

37

42

46

V.S.

2

# DRUMS

51

55

VIBRAPHONE

Bill Medley - Brown Eyed Woman

♩ = 69,000412

2 3

This block contains the first seven measures of music. It starts with a treble clef and a 4/4 time signature. The tempo is marked as ♩ = 69,000412. There is a rest in the first measure, followed by a double bar line with the number 2 above it. The second measure has a quarter rest. The third measure has a quarter note G4. The fourth measure has a quarter note A4. The fifth measure has a quarter note B4. The sixth measure has an eighth note C5, an eighth note B4, and a quarter note A4. The seventh measure has an eighth note G4, an eighth note F4, and a quarter note E4. The key signature has one sharp (F#).

8

6

This block contains measures 8 through 19. It starts with a treble clef. The eighth measure has a quarter note G4. The ninth measure has a quarter note A4. The tenth measure has a quarter note B4. The eleventh measure has a quarter note C5. The twelfth measure has a quarter note B4. The thirteenth measure has a quarter note A4. The fourteenth measure has a quarter note G4. The fifteenth measure has a quarter note F4. The sixteenth measure has a quarter note E4. The seventeenth measure has a quarter note D4. The eighteenth measure has a quarter note C4. The nineteenth measure has a quarter note B3. There is a double bar line with the number 6 above it between measures 17 and 18.

20

6

This block contains measures 20 through 25. It starts with a treble clef. The twentieth measure has a quarter note G4. The twenty-first measure has a quarter note A4. The twenty-second measure has a quarter note B4. The twenty-third measure has a quarter note C5. The twenty-fourth measure has a quarter note B4. The twenty-fifth measure has a quarter note A4. The twenty-sixth measure has a quarter note G4. The twenty-seventh measure has a quarter note F4. The twenty-eighth measure has a quarter note E4. The twenty-ninth measure has a quarter note D4. The thirtieth measure has a quarter note C4. The thirty-first measure has a quarter note B3. The thirty-second measure has a quarter note A3. The thirty-third measure has a quarter note G3. The thirty-fourth measure has a quarter note F3. The thirty-fifth measure has a quarter note E3. There is a double bar line with the number 6 above it between measures 33 and 34.

26

8

This block contains measures 26 through 38. It starts with a treble clef. The twenty-sixth measure has a quarter note G4. The twenty-seventh measure has a quarter note A4. The twenty-eighth measure has a quarter note B4. The twenty-ninth measure has a quarter note C5. The thirtieth measure has a quarter note B4. The thirty-first measure has a quarter note A4. The thirty-second measure has a quarter note G4. The thirty-third measure has a quarter note F4. The thirty-fourth measure has a quarter note E4. The thirty-fifth measure has a quarter note D4. The thirty-sixth measure has a quarter note C4. The thirty-seventh measure has a quarter note B3. The thirty-eighth measure has a quarter note A3. The thirty-ninth measure has a quarter note G3. The fortieth measure has a quarter note F3. The forty-first measure has a quarter note E3. The forty-second measure has a quarter note D3. The forty-third measure has a quarter note C3. The forty-fourth measure has a quarter note B2. The forty-fifth measure has a quarter note A2. The forty-sixth measure has a quarter note G2. There is a double bar line with the number 8 above it between measures 43 and 44.

39

17

This block contains measures 39 through 55. It starts with a treble clef. The thirty-ninth measure has a quarter note G4. The fortieth measure has a quarter note A4. The forty-first measure has a quarter note B4. The forty-second measure has a quarter note C5. The forty-third measure has a quarter note B4. The forty-fourth measure has a quarter note A4. The forty-fifth measure has a quarter note G4. The forty-sixth measure has a quarter note F4. The forty-seventh measure has a quarter note E4. The forty-eighth measure has a quarter note D4. The forty-ninth measure has a quarter note C4. The fiftieth measure has a quarter note B3. The fifty-first measure has a quarter note A3. The fifty-second measure has a quarter note G3. The fifty-third measure has a quarter note F3. The fifty-fourth measure has a quarter note E3. The fifty-fifth measure has a quarter note D3. The fifty-sixth measure has a quarter note C3. The fifty-seventh measure has a quarter note B2. The fifty-eighth measure has a quarter note A2. The fifty-ninth measure has a quarter note G2. The sixtieth measure has a quarter note F2. The sixty-first measure has a quarter note E2. The sixty-second measure has a quarter note D2. The sixty-third measure has a quarter note C2. The sixty-fourth measure has a quarter note B1. The sixty-fifth measure has a quarter note A1. The sixty-sixth measure has a quarter note G1. There is a double bar line with the number 17 above it between measures 63 and 64.

Bill Medley - Brown Eyed Woman

MELODY

♩ = 69,000412

3

7

10

13

17

21

26

30

34

38

V.S.

MELODY

41

45

49

53

55

ACOU BASS

Bill Medley - Brown Eyed Woman

♩ = 69,000412

V.S.

2

ACOU BASS

51

55

2

ORGAN 1

Bill Medley - Brown Eyed Woman

♩ = 69,000412

3

9

13

46

SOLO VOX

Bill Medley - Brown Eyed Woman

♩ = 69,000412

11

16

21

12

37

7

48

53

56

2

SOLO VOX

Bill Medley - Brown Eyed Woman

♩ = 69,000412

**20**

**24**

**18**

**16**

STRINGS

Bill Medley - Brown Eyed Woman

♩ = 69,000412

9

6

12

15

22

28

32

35

42

49

54

2

Bill Medley - Brown Eyed Woman

A.PIANO 1

♩ = 69,000412

6

8

10

14

19

24

28

32

37

V.S.

42

46

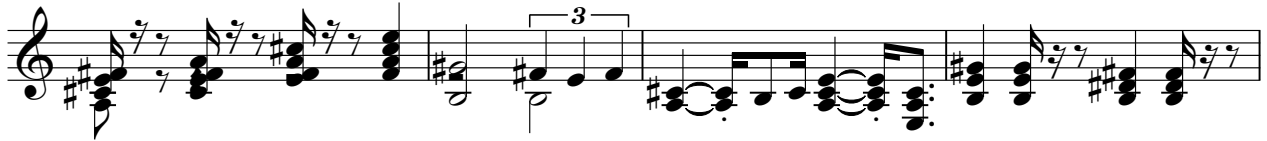

50

53

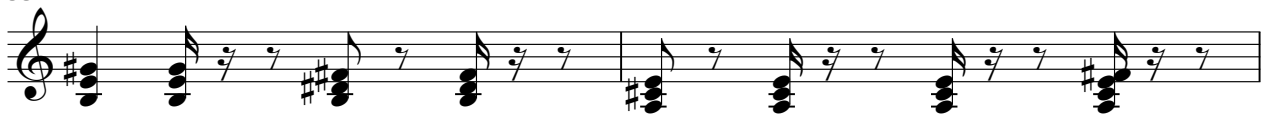

55

