

Michael Buble - The way you look tonight

♩ = 110,000107

Flute

Horn in F

Percussion

Kora

Kora

Acoustic Bass

Reverse Cymbals

Synth Strings

Synth Strings

Solo

♩ = 110,000107

Edizioni Chappell

Chappell 1

Flute

(C) 1998 by M-LIVE s.r.l.;Edizioni Chappell
(C) 1998 by M-LIVE s.r.l.;Edizioni Chappell

3

Perc.

Kora

Kora

A. Bass

Rev. Cym.

Syn. Str.

Str. CH1 Drums Perc. Cym. Instrumen

5

Hn.

Perc.

Kora

Kora

A. Bass

Rev. Cym.

Syn. Str.

Syn. Str.

tal)

7

Hn.

Perc.

Kora

Kora

A. Bass

Syn. Str.

Syn. Str.

9

Fl.

Hn.

Perc.

Kora

Kora

A. Bass

Rev. Cym.

Syn. Str.

Syn. Str.

SOME DAY

11

Fl.

Perc.

Kora

Kora

A. Bass

Rev. Cym.

WHEN I'M AWFULLY LOW

13

Fl.

Perc.

Kora

Kora

A. Bass

Rev. Cym.

WHEN THE WORLD IS COLD

15

Fl.

Perc.

Kora

Kora

A. Bass

Rev. Cym.

I WIL L FEEL A GLOW

17

Fl.

Perc.

Kora

Kora

A. Bass

Rev. Cym.

JUST THINKING OF YOU

19

Fl.

Perc.

Kora

Kora

A. Bass

Rev. Cym.

AND THE WAY YOU LOOK

21

Fl.

Hn.

Perc.

Kora

Kora

A. Bass

Rev. Cym.

Syn. Str.

TONIGHT (Instrumen

23

Fl.

Hn.

Perc.

Kora

Kora

A. Bass

Rev. Cym.

Syn. Str.

tal)

25

Fl.

Hn.

Perc.

Kora

Kora

A. Bass

Rev. Cym.

Syn. Str.

YOU'RE LOVELY

27

Fl.

Hn.

Perc.

Kora

Kora

A. Bass

Rev. Cym.

Syn. Str.

Solo

WITH YOUR SMILE SO WARM

29

Fl.

Hn.

Perc.

Kora

Kora

A. Bass

Rev. Cym.

Syn. Str.

Solo

AND YOUR CHEEKSO SOFT

31

Fl.

Hn.

Perc.

Kora

Kora

A. Bass

Rev. Cym.

Syn. Str.

Solo

THERE IS NOTHING FOR

33

Fl.

Hn.

Perc.

Kora

Kora

A. Bass

Rev. Cym.

Syn. Str.

ME BUT TO LOVE YOU

35

Fl.

Hn.

Perc.

Kora

Kora

A. Bass

Rev. Cym.

Syn. Str.

Solo

AND THE WAY YOU LOOK

37

Fl.

Hn.

Perc.

Kora

Kora

A. Bass

Rev. Cym.

Syn. Str.

TONIGHT (Instrumen

39

Fl.

Hn.

Perc.

Kora

Kora

A. Bass

Rev. Cym.

Syn. Str.

tal)

41

Fl.

Hn.

Perc.

Kora

Kora

A. Bass

Rev. Cym.

Syn. Str.

Solo

WITH EACHWORD

43

Fl.

Hn.

Perc.

Kora

Kora

A. Bass

Rev. Cym.

Syn. Str.

Solo

YOUR TEN DER NES S GROWS

45

Fl.

Hn.

Perc.

Kora

Kora

A. Bass

Rev. Cym.

Syn. Str.

Solo

TEARIN' MY

47

Fl.

Hn.

Perc.

Kora

Kora

A. Bass

Rev. Cym.

Syn. Str.

Solo

FEAR APART

49

Fl.

Hn.

Perc.

Kora

Kora

A. Bass

Rev. Cym.

Syn. Str.

Solo

AND THATAUGH

3

51

Fl.

Hn.

Perc.

Kora

Kora

A. Bass

Rev. Cym.

Syn. Str.

THAT WRINKLES YOUR NOSE

53

Fl.

Hn.

Perc.

Kora

Kora

A. Bass

Rev. Cym.

Syn. Str.

Solo

IT' S TOUC HES

55

Fl.

Hn.

Perc.

Kora

Kora

A. Bass

Rev. Cym.

Syn. Str.

Solo

MY FOOLISHHEART

57

Fl.

Hn.

Perc.

Kora

Kora

A. Bass

Rev. Cym.

Syn. Str.

LOVELY

59

Fl.

Hn.

Perc.

Kora

Kora

A. Bass

Rev. Cym.

Syn. Str.

Solo

NEVER EVER CHANGE

61

Fl.

Perc.

Kora

Kora

A. Bass

Rev. Cym.

Syn. Str.

KEEP THAT BREATHLESS CHARM

63

Fl.

Hn.

Perc.

Kora

Kora

A. Bass

Rev. Cym.

Syn. Str.

WON' T YOU PLEASE ARRAN GE

65

Fl.

Perc.

Kora

Kora

A. Bass

Rev. Cym.

Syn. Str.

IT CAUSE I LOVE YOU

67

Fl.

Hn.

Perc.

Kora

Kora

A. Bass

Rev. Cym.

Syn. Str.

Solo

JUST THE WAY YOU LOOK

69

Fl.

Hn.

Perc.

Kora

Kora

A. Bass

Rev. Cym.

Syn. Str.

TONIGHT

71

Fl.

Hn.

Perc.

Kora

Kora

A. Bass

Rev. Cym.

Syn. Str.

Solo

73

Hn.

Perc.

Kora

Kora

A. Bass

Syn. Str.

75

Hn.

Perc.

Kora

Kora

A. Bass

Rev. Cym.

Syn. Str.

Guitar)

77

Hn.
Perc.
Kora
Kora
A. Bass
Syn. Str.

80

Hn.
Perc.
Kora
Kora
A. Bass
Syn. Str.

82

Hn.
Perc.
Kora
Kora
A. Bass
Syn. Str.

84

Hn.
Perc.
Kora
Kora
A. Bass
Syn. Str.

86

Hn.

Perc.

Kora

Kora

A. Bass

Syn. Str.

88

Hn.

Perc.

Kora

Kora

A. Bass

Syn. Str.

90

Fl.

Hn.

Perc.

Kora

Kora

A. Bass

Rev. Cym.

Syn. Str.

Solo

WITH EACH WORD YOUR TEN

92

Fl.

Hn.

Perc.

Kora

Kora

A. Bass

Rev. Cym.

Syn. Str.

Solo

DER NES S GROWS

94

Fl.

Hn.

Perc.

Kora

Kora

A. Bass

Rev. Cym.

Syn. Str.

Solo

TEARIN' MY FEAR APART

97

Fl.

Hn.

Perc.

Kora

Kora

A. Bass

Rev. Cym.

Syn. Str.

Solo

AND THAUGH

99

Fl.

Hn.

Perc.

Kora

Kora

A. Bass

Rev. Cym.

Syn. Str.

THAT WRINKLES YOUR NOSE

Detailed description of the musical score: The score is for page 99 of a piece. It features seven instrumental parts. The Flute (Fl.) part has a melodic line with a triplet of eighth notes. The Horn (Hn.) part has a sustained chord with some movement. The Percussion (Perc.) part has a complex rhythmic pattern with many 'x' marks indicating specific hits. The two Kora parts have distinct rhythmic patterns. The Acoustic Bass (A. Bass) part provides a steady bass line. The Reversed Cymbal (Rev. Cym.) part is mostly silent, with the lyrics 'THAT WRINKLES YOUR NOSE' written below it. The Synthesizer (Syn. Str.) part has a few notes and a dynamic marking of 'p'.

101

Fl.

Hn.

Perc.

Kora

Kora

A. Bass

Rev. Cym.

Syn. Str.

Solo

IT' S TOUC HES

103

Fl.

Hn.

Perc.

Kora

Kora

A. Bass

Rev. Cym.

Syn. Str.

Solo

MY FOOLISHHEART

105

Fl.

Hn.

Perc.

Kora

Kora

A. Bass

Rev. Cym.

Syn. Str.

AH

LOVELY

107

Fl.

Hn.

Perc.

Kora

Kora

A. Bass

Rev. Cym.

Syn. Str.

Solo

DON' T YOU EVERCHAN GE

109

Fl. Hn. Perc. Kora Kora A. Bass Rev. Cym. Syn. Str.

KEEP THAT BREATHLES S CHARM

111

Fl. Hn. Perc. Kora Kora A. Bass Rev. Cym. Syn. Str.

WON' T YOU PLEASE ARRAN GE

113

Fl.

Hn.

Perc.

Kora

Kora

A. Bass

Rev. Cym.

Syn. Str.

IT CAUSE I LOVE YOU

115

Fl.

Hn.

Perc.

Kora

Kora

A. Bass

Rev. Cym.

Syn. Str.

Solo

JUST THE WAY YOU

117

Fl.
Hn.
Perc.
Kora
Kora
A. Bass
Rev. Cym.
Syn. Str.
Solo

LOOK TONIGHT

119

Fl.
Hn.
Perc.
Kora
Kora
A. Bass
Syn. Str.
Solo

121

123

125

Flute

Michael Buble - The way you look tonight

♩ = 110,000107

9

14

19

25

30

35

38

2

(C) 1998 by M-LIVE s.r.l.;Edizioni Chappell
(C) 1998 by M-LIVE s.r.l.;Edizioni Chappell

42

47

53

58

63

68

73

17

93

99

104

109

114

118

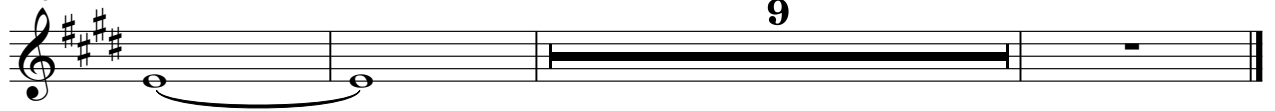

Horn in F

Michael Buble - The way you look tonight

♩ = 110,000107

4

10 11

27

34

41

48

55 4

64 3

70

(C) 1998 by M-LIVE s.r.l.;Edizioni Chappell
(C) 1998 by M-LIVE s.r.l.;Edizioni Chappell

75

82

86

90

97

104

110

117

123

129

Michael Buble - The way you look tonight

Percussion

♩ = 110,000107

3

5

7

9

11

13

15

17

19

(C) 1998 by M-LIVE s.r.l.;Edizioni Chappell
(C) 1998 by M-LIVE s.r.l.;Edizioni Chappell

V.S.

21

23

25

27

29

31

33

35

37

39

41

42

44

46

48

50

52

54

56

58

V.S.

Percussion

60

62

64

66

68

70

72

74

76

78

Percussion

V.S.

Percussion

Percussion

120

122

124

129

♩ = 110,000107

(C) 1998 by M-LIVE s.r.l.;Edizioni Chappell
(C) 1998 by M-LIVE s.r.l.;Edizioni Chappell

V.S.

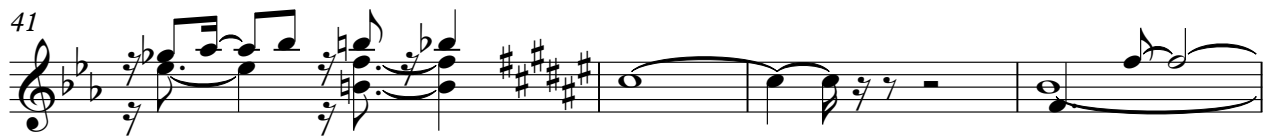

Kora

76

80

84

89

93

97

101

106

110

114

118

122

125

129

Kora

Michael Buble - The way you look tonight

♩ = 110,000107

5

9

14

18

22

26

30

34

38

(C) 1998 by M-LIVE s.r.l.;Edizioni Chappell
(C) 1998 by M-LIVE s.r.l.;Edizioni Chappell

V.S.

83

86

90

94

98

102

105

109

113

117

V.S.

121

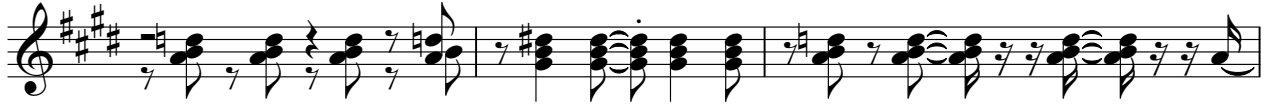

124

129

Acoustic Bass Michael Buble - The way you look tonight

♩ = 110,000107

7

13

18

23

28

33

38

42

47

(C) 1998 by M-LIVE s.r.l.;Edizioni Chappell
(C) 1998 by M-LIVE s.r.l.;Edizioni Chappell

V.S.

52

57

62

67

72

77

82

86

90

95

100

105

110

115

120

124

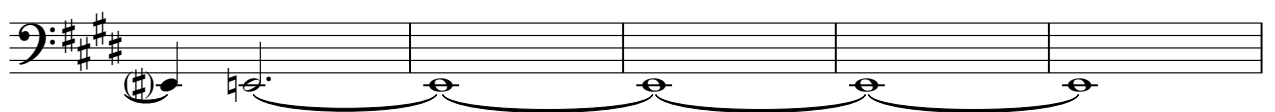

129

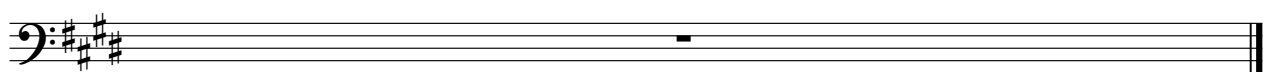

Michael Buble - The way you look tonight

Reverse Cymbals

♩ = 110,000107

11
WHEN I W FULLY LOW WHEN I DO WITH YOU JUKING YOU MAY LOOK

21
TONIGHT YOU WIL TURN AROUND SKO FIERIOR

33
ME BUT LOVE YOU MAY LOOK TONIGHT

42
WHO D YOURN DING SOWS TEAR MY FEAR APART AND IGH

51
WRINKLES YOUR NOSE IT SOES MY FOOLISH

58
LOVELY NEVER EVER BREATHES IT CAUSE YOU

68
JUST LOOK TONIGHT (Solo Guitar)

90
WHO D YOURN DING SOWS TEAR MY FEAR APART AND IGH

99
WRINKLES YOUR NOSE IT SOES MY FOOLISH AH

(C) 1998 by M-LIVE s.r.l.; Edizioni Chappell
(C) 1998 by M-LIVE s.r.l.; Edizioni Chappell

2

Reverse Cymbals

106

LOVELY DON' T YOU HIN KEEP BREATHIN' SHE SAYS YOU SEE IT CAUSE

2

114

LOVE YOU JUST THE WAY YOU LOOK TONIGHT (

2 5

124

05-

3

129

Synth Strings

Michael Buble - The way you look tonight

♩ = 110,000107

9

58

106

(C) 1998 by M-LIVE s.r.l.;Edizioni Chappell
(C) 1998 by M-LIVE s.r.l.;Edizioni Chappell

Michael Buble - The way you look tonight

Synth Strings

♩ = 110,000107

4

10

12

27

34

39

42

49

55

57

58

(C) 1998 by M-LIVE s.r.l.;Edizioni Chappell
(C) 1998 by M-LIVE s.r.l.;Edizioni Chappell

Synth Strings

61

68

74

80

86

90

96

102

106

112

119

124

129

Michael Buble - The way you look tonight

Solo

$\text{♩} = 110,000107$

26

29

33

41

46

51

58

67

90

(C) 1998 by M-LIVE s.r.l.;Edizioni Chappell
(C) 1998 by M-LIVE s.r.l.;Edizioni Chappell

93

97

103

109

118

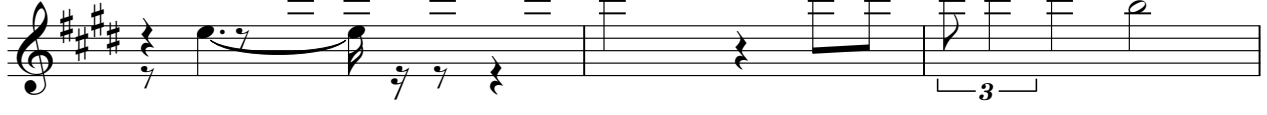

121

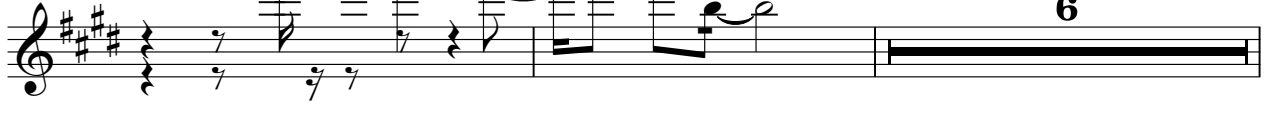

129

