

# Bill Monroe - Cotton Fields

♩ = 250,000000

Drums

Piano

Melody

Melody notation in 4/4 time. The first measure is a whole rest. The second measure has a quarter note on the 5th fret, a quarter note on the 6th fret, and a quarter note on the 8th fret. The third measure has a quarter note on the 8th fret, a quarter note on the 8th fret, and a quarter note on the 8th fret. The fourth measure has a quarter note on the 8th fret, a quarter note on the 5th fret, a quarter note on the 5th fret, and a quarter note on the 3rd fret. The fifth measure has a quarter note on the 3rd fret, a quarter note on the 3rd fret, and a quarter note on the 1st fret. The sixth measure has a quarter note on the 1st fret, a quarter note on the 1st fret, a quarter note on the 1st fret, and a quarter note on the 1st fret.

Banjo

Banjo notation in 4/4 time. The first measure is a whole rest. The second measure has a quarter note on the 8th fret, a quarter note on the 1st fret, a quarter note on the 3rd fret, and a quarter note on the 0th fret. The third measure has a quarter note on the 1st fret, a quarter note on the 5th fret, a quarter note on the 8th fret, and a quarter note on the 0th fret. The fourth measure has a quarter note on the 8th fret, a quarter note on the 5th fret, a quarter note on the 5th fret, a quarter note on the 0th fret, a quarter note on the 1st fret, and a quarter note on the 1st fret. The fifth measure has a quarter note on the 6th fret, a quarter note on the 0th fret, a quarter note on the 6th fret, a quarter note on the 6th fret, a quarter note on the 0th fret, and a quarter note on the 1st fret. The sixth measure has a quarter note on the 1st fret, a quarter note on the 1st fret, a quarter note on the 3rd fret, a quarter note on the 0th fret, a quarter note on the 7th fret, and a quarter note on the 7th fret.

Bass

Bass notation in 4/4 time. The first measure is a whole rest. The second measure has a quarter note on the 2nd line, a quarter note on the 3rd line, and a quarter note on the 4th line. The third measure has a quarter note on the 2nd line, a quarter note on the 3rd line, and a quarter note on the 4th line. The fourth measure has a quarter note on the 1st line, a quarter note on the 2nd line, and a quarter note on the 3rd line. The fifth measure has a quarter note on the 1st line, a quarter note on the 2nd line, and a quarter note on the 3rd line.

♩ = 250,000000

Fiddle

Fiddle notation in 4/4 time. The first measure is a whole rest. The second measure has a whole note on the 2nd line and a whole note on the 3rd line. The third measure has a whole note on the 2nd line and a whole note on the 3rd line with a sharp sign. The fourth measure has a whole note on the 2nd line and a whole note on the 3rd line.

5

Drums

Piano

Melody

Banjo

Bass

Fiddle

12

Drums

Piano

Melody

Melody notation with fingerings (1-1-1-1, 0, 3, 1-3, 5, 8, 5, 3, 6, 5, 3).

Banjo

Banjo notation with fingerings (6, 3-1, 3-1, 0, 5, 3-1, 5, 1, 0, 8, 1, 3, 3, 3, 0, 1-5, 8, 0, 8, 8, 0, 3).

Bass

Bass notation with notes, showing a simple bass line.

Fiddle

Fiddle notation with notes, showing a simple fiddle line.

16

Drums

Piano

Melody

Melody notation for measures 16-18. Measure 16: A whole note with a slur over it, fingering 1. Measure 17: A quarter note with a slur over it, fingering 1, followed by a quarter note with a slur over it, fingering 1. Measure 18: A quarter note with a slur over it, fingering 3, followed by a quarter note with a slur over it, fingering 5, followed by a quarter note with a slur over it, fingering 6, followed by a quarter note with a slur over it, fingering 6.

Banjo

Banjo notation for measures 16-18. Measure 16: Quarter note G4 (fingering 8), quarter note F4 (fingering 1), quarter note E4 (fingering 8), quarter note D4 (fingering 0). Measure 17: Quarter note G4 (fingering 1), quarter note F4 (fingering 5), quarter note E4 (fingering 8), quarter note D4 (fingering 1). Measure 18: Quarter note G4 (fingering 1), quarter note F4 (fingering 1), quarter note E4 (fingering 1), quarter note D4 (fingering 1).

Bass

Bass notation for measures 16-18. Measure 16: Quarter note G2, quarter note F2. Measure 17: Quarter note G2, quarter note F2. Measure 18: Quarter note G2, quarter note F2.

Fiddle

Fiddle notation for measures 16-18. Measure 16: Quarter note G4, quarter note F4. Measure 17: Quarter note G4, quarter note F4. Measure 18: Quarter note G4, quarter note F4.

Drums

Piano

Melody

Melody line for measure 19, using a six-fingered fretting system with numbers 6, 5, 4, 5, 1, 1, 5.

Banjo

Banjo notation for measure 19, including fret numbers and rhythmic markings.

Bass

Bass line for measure 19, showing a simple bass line with a few notes.

Fiddle

Fiddle notation for measure 19, showing a whole note chord.

22

Drums

Piano

Melody

Melody notation for measures 22-24. The notation is on a five-line staff with fingerings indicated by numbers 1-5. Measure 22: 8, 5. Measure 23: 8, 5, 3. Measure 24: 8, 5, 3 (with a slur over the last three notes).

Banjo

Banjo notation for measures 22-24. The notation is on a five-line staff with fingerings indicated by numbers 1-5 and 0. Measure 22: 8, 1, 5, 8, 3, 5. Measure 23: 8, 3, 5, 8, 8, 5, 1. Measure 24: 6, 0, 6, 6, 0, 8.

Bass

Bass notation for measures 22-24. The notation is on a five-line staff in bass clef. Measure 22: 8, 5. Measure 23: 8, 5, 3. Measure 24: 8, 5, 3 (with a slur over the last three notes).

Fiddle

Fiddle notation for measures 22-24. The notation is on a five-line staff in treble clef. Measure 22: 8, 5. Measure 23: 8, 5, 3. Measure 24: 8, 5, 3 (with a slur over the last three notes).

25

Drums

Piano

Melody

Melody notation for measures 25-27. Measure 25: 3, 5, 6, 8. Measure 26: 5, 8, 8, 8, 5. Measure 27: 3, 3.

Banjo

Banjo notation for measures 25-27. Measure 25: 6, 0, 7, 0, 6, 6, 0, 8. Measure 26: 8, 1, 3, 3, 3, 0, 1, 5, 5. Measure 27: 8, 8, 1, 5, 0, 5, 0, 3.

Bass

Bass notation for measures 25-27. Measure 25: F2, A2, C3. Measure 26: F2, A2, C3. Measure 27: F2, A2, C3.

Fiddle

Fiddle notation for measures 25-27. Measure 25: F4, A4, C5. Measure 26: F4, A4, C5. Measure 27: F4, A4, C5.

28

Drums

Piano

Melody

Banjo

Bass

Fiddle

31

Drums

Piano

Melody

Melody notation for measures 31-33. Measure 31: notes 3, 6, 5, 3. Measure 32: notes 1, 1 (with slur), 1. Measure 33: notes 5, 6.

Banjo

Banjo notation for measures 31-33. Measure 31: notes 8, 0, 8, 8, 0, 0, 3, 8, 6, 8, 1, 1, 0, 1, 5, 8, 8, 5. Measure 32: notes 3, 8, 3, 0, 3, 3, 1, 0, 1, 1, 0, 1, 0, 1, 0, 3. Measure 33: notes 7, 3, 3, 0, 3, 3, 1, 0, 1, 1, 0, 1, 0, 3.

Bass

Bass notation for measures 31-33. Measure 31: notes 1, 3, 5, 7. Measure 32: notes 1, 3, 5, 7. Measure 33: notes 1, 3, 5, 7.

Fiddle

Fiddle notation for measures 31-33. Measure 31: notes G, B, D, F. Measure 32: notes G, B, D, F. Measure 33: rest.

34

Drums

Piano

Melody

Melody notation for measures 34-36. The notation is on a single staff with fingerings (1-5) and slurs. It shows a descending melodic line.

Banjo

Banjo notation for measures 34-36. The notation is on a single staff with fingerings (0-3) and slurs, representing a complex rhythmic pattern.

Bass

Bass notation for measures 34-36. The notation is on a single staff with slurs and accents, showing a rhythmic accompaniment.

Fiddle

Fiddle notation for measures 34-36. The notation is on a single staff with slurs and accents, showing a rhythmic accompaniment.

37

Drums

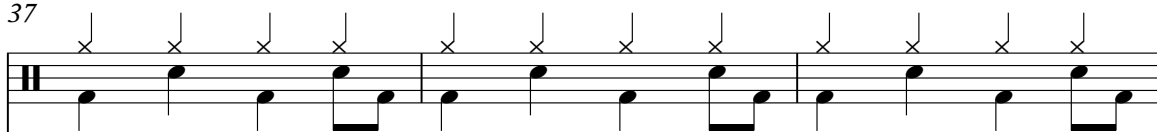

Piano

Melody

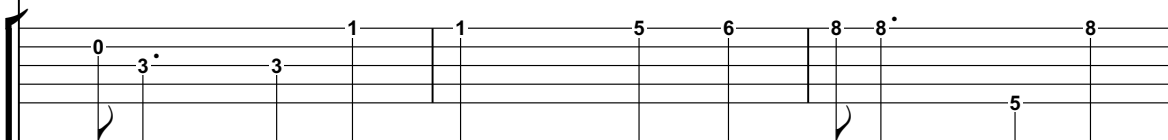

Melody notation for measures 37-40. It is a single staff with a treble clef, showing a sequence of notes with fingerings (0, 3, 3, 1, 1, 5, 6, 8, 8, 8, 5) and a final note with a sharp sign.

Banjo

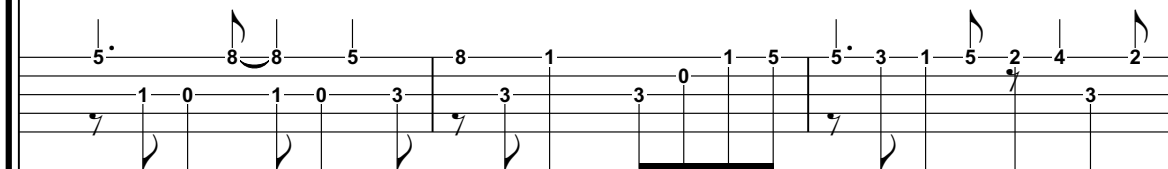

Banjo notation for measures 37-40. It is a single staff with a treble clef, showing a sequence of notes with fingerings (5, 8, 5, 8, 1, 3, 3, 0, 1, 5, 5, 3, 1, 5, 2, 4, 2) and a final note with a sharp sign.

Bass

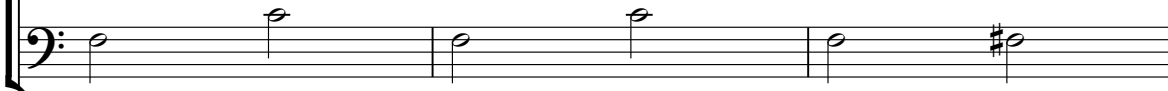

Bass notation for measures 37-40. It is a single staff with a bass clef, showing a sequence of notes with a sharp sign at the end.

Fiddle

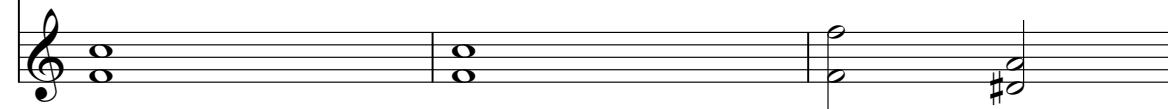

Fiddle notation for measures 37-40. It is a single staff with a treble clef, showing a sequence of notes with a sharp sign at the end.

40

Drums

Piano

Melody

Melody notation on a single staff. It features a series of notes with fingerings: 8, 3, 5, 6, 8, 8, 8. There are also some rests and a final note with a dot.

Banjo

Banjo notation on a single staff. It includes a complex sequence of notes and rests with fingerings: 8, 0, 8, 8, 8, 8, 5, 0, 5, 8, 8, 5. There are also some triplets and slurs.

Bass

Bass notation on a single staff. It features a long slur over the first few notes, followed by a few more notes and rests.

Fiddle

Fiddle notation on a single staff. It features a long slur over the first few notes, followed by a few more notes and rests.

43

Drums

Piano

Melody

Banjo

Bass

Fiddle

47

Drums

Piano

Melody

Melody notation on a single staff. It shows a sequence of notes with fingerings indicated by numbers 1 through 5. A slur is placed over the first two notes.

Banjo

Banjo notation on a single staff. It includes fret numbers (0, 3, 5, 6, 8) and rhythmic markings above the notes.

Bass

Bass notation on a single staff. It shows a simple bass line with notes and rests.

Fiddle

50

Drums

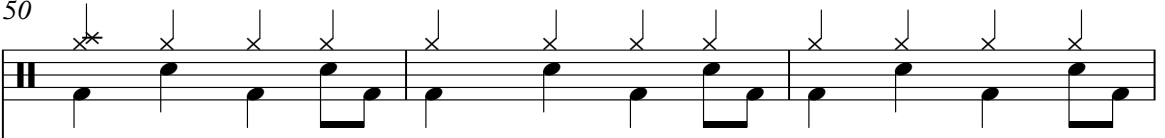

Piano

Melody

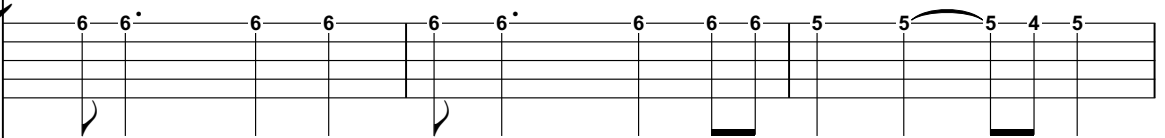

Banjo

Bass

Fiddle

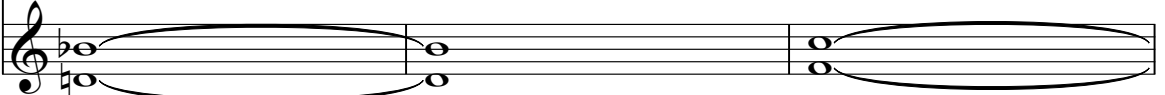

53

Drums

Piano

Melody

Banjo

Bass

Fiddle

56

Drums

Piano

Melody

Melody line for measures 56-58. Measure 56: Triplet of eighth notes (3, 5, 6) tied to the next measure. Measure 57: Triplet of eighth notes (8, 5, 8) tied to the next measure. Measure 58: Eighth notes (8, 8) followed by a quarter note (5).

Banjo

Banjo notation for measures 56-58. Measure 56: 0, 0, 0, 0, 0, 0. Measure 57: 0, 2, 5, 2, 3, 3, 3, 3, 0, 2, 0, 0, 5, 3. Measure 58: 5, 8, 8, 5, 3.

Bass

Bass line for measures 56-58. Measure 56: Whole note chord on 1. Measure 57: Quarter note chord on 1, quarter note chord on 3, quarter note chord on 5, quarter note chord on 7. Measure 58: Whole note chord on 1.

Fiddle

Fiddle notation for measures 56-58. Measure 56: Treble clef, key signature of one sharp (F#), whole note chord on 1. Measure 57: Treble clef, key signature of one sharp (F#), whole note chord on 1. Measure 58: Treble clef, key signature of one sharp (F#), whole note chord on 1.

59

Drums

Piano

Melody

Melody line for measure 59, consisting of a sequence of notes with fingerings indicated by numbers 1-5 and 8.

Banjo

Banjo notation for measure 59, including fret numbers and rhythmic markings.

Bass

Bass line for measure 59, showing a simple bass line with notes and rests.

Fiddle

Fiddle notation for measure 59, showing a simple fiddle line with notes and rests.

63

Drums

Piano

Melody

Melody notation for three measures. The first measure has notes with fingerings 3, 6, 5, 3. The second measure has a long note with a slur and fingering 1. The third measure has notes with fingerings 5, 6.

Banjo

Banjo notation for three measures. The first measure has fret numbers 0, 0, 3, 6, 5, 3, 0, 0. The second measure has fret numbers 5, 6, 6, 6, 5, 6, 6, 3, 1, 0. The third measure has fret numbers 5, 8, 8, 5, 3.

Bass

Bass notation for three measures. The first measure has a note on the second line. The second measure has a note on the second space. The third measure has a note on the second space.

Fiddle

Fiddle notation for three measures. The key signature has one sharp (F#). The first measure has a note on the second line. The second measure has a note on the second space. The third measure has a note on the second space.

66

Drums

Piano

Melody

Melody notation for measures 66-68. The notation is on a single staff with a treble clef. It shows fingerings (8, 5, 3, 1) and a 5th fret mark. The notes are eighth notes.

Banjo

Banjo notation for measures 66-68. The notation is on a single staff with a treble clef. It shows fingerings (8, 1, 3, 0, 1, 5, 8, 1, 5, 3, 5, 5, 6, 1, 0, 1, 3, 0, 1) and a 5th fret mark. The notes are eighth notes.

Bass

Bass notation for measures 66-68. The notation is on a single staff with a bass clef. It shows notes and rests across the three measures.

Fiddle

Fiddle notation for measures 66-68. The notation is on a single staff with a treble clef. It shows chords and notes across the three measures.

69

Drums

Piano

Melody

Banjo

Bass

Fiddle

73

Drums

Piano

Melody

Melody notation for measures 73-75. It is a single staff with a treble clef. The notation uses numbers 3, 5, 6, 8, 8, 8, 8, 5, 5, 3, 3 to indicate fret positions for a guitar. There are also some notes with stems and flags.

Banjo

Banjo notation for measures 73-75. It consists of two staves: a treble clef staff and a bass clef staff. The treble staff contains a complex melodic line with many notes and rests, including some with flags. The bass staff contains a simple bass line with notes and rests.

Bass

Bass notation for measures 73-75. It is a single staff with a bass clef. The notation shows a simple bass line with notes and rests.

Fiddle

Fiddle notation for measures 73-75. It is a single staff with a treble clef. The notation shows a simple fiddle line with notes and rests.

76

Drums

Piano

Melody

Melody line for measures 76-79, using a numbered fretboard notation system. The notes are represented by numbers 1, 3, 5, 8, 5, 3, 6, 5, 3 on a single staff.

Banjo

Banjo notation for measures 76-79. It includes fret numbers (6, 0, 6, 6, 1, 8, 6, 8, 1, 0, 8, 1, 8, 8, 1, 5, 3, 0, 8, 0, 6, 0) and rhythmic markings (7, 1, 3, 3, 3, 3, 3, 0, 3) on a single staff.

Bass

Bass line for measures 76-79, showing a simple harmonic progression in a bass clef staff with a B-flat key signature.

Fiddle

Fiddle notation for measures 76-79, using a treble clef staff with a B-flat key signature.

80

Drums

Piano

Melody

Melody notation on a single staff. It features a long horizontal line with a slur above it, indicating a sustained note. Below the line are fingerings: 1, 1, 1, 3, 5, 6, 6, 6, 6.

Banjo

Banjo notation on a single staff. It shows fret numbers and rhythmic notation. The first measure has fret numbers 8, 1, 8, 0, 1, 5, 8, 6, 8, 1. The second measure has fret numbers 1, 1, 3, 3, 3, 1. The third measure has fret numbers 6, 0, 1, 0, 1, 6. The fourth measure has fret numbers 1, 6.

Bass

Bass notation on a single staff. It shows notes and a slur. The first measure has a quarter note. The second measure has a quarter note. The third measure has a quarter note. The fourth measure has a quarter note with a slur above it.

Fiddle

Fiddle notation on a single staff. It shows notes and a slur. The first measure has a quarter note. The second measure has a quarter note. The third measure has a quarter note. The fourth measure has a quarter note with a slur above it.

83

Drums

Piano

Melody

Melody notation for measures 83-85. It is a single staff with a treble clef, showing a sequence of notes with fingerings (6, 6, 6, 6, 6, 5, 5, 5, 4, 5, 5, 1, 1, 5) written above the notes.

Banjo

Banjo notation for measures 83-85. It is a single staff with a treble clef, featuring a complex sequence of notes and rests with various fingerings (3, 1, 0, 1, 6, 8, 1, 5, 8, 3, 5, 8, 3, 5, 8, 8, 5, 1) written above the notes.

Bass

Bass notation for measures 83-85. It is a single staff with a bass clef, showing a sequence of notes with a slur over the final two notes.

Fiddle

Fiddle notation for measures 83-85. It is a single staff with a treble clef, showing a sequence of notes with a slur over the final two notes.

86

Drums

Piano

Melody

Melody notation on a single staff. It shows a sequence of notes with fingerings: 8, 8, 5, 3. There are also some notes with a '5' below them, possibly indicating a fret or a specific note.

Banjo

Banjo notation on a single staff. It includes fret numbers (5, 8, 1, 5, 8, 8, 8, 5, 0, 0) and rhythmic markings (7, 1, 3, 0, 3, 1, 3, 0, 3, 8, 0, 2, 0, 2, 5, 2, 7) below the notes.

Bass

Bass notation on a single staff. It shows a simple bass line with a long note in the final measure, indicated by a slur.

Fiddle

Fiddle notation on a single staff. It shows a simple fiddle line with a long note in the final measure, indicated by a slur.

89

Drums

Piano

Melody

Melody notation for measures 89-91, consisting of a single line with fingerings (3, 5, 6, 8, 8, 8, 5, 3, 3) and a final note on a lower line (5).

Banjo

Banjo notation for measures 89-91, including fingerings (3, 3, 2, 3, 3, 0, 5, 3, 8, 1, 3, 3, 0, 1, 5, 8, 3, 1, 7, 8, 7, 3, 0, 1, 1) and a question mark under the first measure.

Bass

Bass notation for measures 89-91, showing a simple bass line with notes and rests.

Fiddle

Fiddle notation for measures 89-91, showing a simple bass line with notes and rests.

92

Drums

Piano

Melody

Melody notation for measures 92-94. The notation is on a single staff with a treble clef. Measure 92: Four quarter notes with fingerings 1, 1, 1, 1. Measure 93: Quarter rest, quarter note (3), quarter note (1), quarter note (3). Measure 94: Quarter note (5), quarter note (8), quarter note (5).

Banjo

Banjo notation for measures 92-94. The notation is on a single staff with a treble clef. Measure 92: Quarter note (7), quarter note (1), quarter note (1), quarter note (6), quarter note (3), quarter note (3), quarter note (1). Measure 93: Quarter note (8), quarter note (8), quarter note (3), quarter note (1), quarter note (5), quarter note (5), quarter note (0). Measure 94: Quarter note (8), quarter note (1), quarter note (8), quarter note (8), quarter note (0), quarter note (1), quarter note (5).

Bass

Bass notation for measures 92-94. The notation is on a single staff with a bass clef. Measure 92: Half note (B3). Measure 93: Half note (B3). Measure 94: Half note (B3).

Fiddle

Fiddle notation for measures 92-94. The notation is on a single staff with a treble clef. Measure 92: Quarter note (F4), quarter note (A4), quarter note (C5), quarter note (F4). Measure 93: Quarter note (F4), quarter note (A4), quarter note (C5), quarter note (F4). Measure 94: Quarter note (F4), quarter note (A4), quarter note (C5), quarter note (F4).

95

Drums

Piano

Melody

Banjo

Bass

Fiddle

98

Drums

Piano

Banjo

Bass

Fiddle

Bill Monroe - Cotton Fields

Drums

♩ = 250,000000

6

11

16

21

26

31

36

41

46

V.S.

51

56

61

65

70

75

80

85

90

95

Piano

Bill Monroe - Cotton Fields

♩ = 250,000000

V.S.

31

36

41

46

51

56

61

66

71

76

81

86

91

96

# Bill Monroe - Cotton Fields

## Melody

♩ = 250,000000

4/4

5 6 8 8 8<sup>•</sup> 8 5 5 3 3 1 1 1 1 0 3<sup>•</sup> 3 1 1 5 6

7

8 8<sup>•</sup> 8 8 3<sup>•</sup> 3 3 5 6 8 8 8<sup>•</sup> 8 5 5 3 3 1 1 1 1

13

0 3<sup>•</sup> 1 3 5 8 5 3 6<sup>•</sup> 5 3 1 1 1 3 5 6 6<sup>•</sup> 6 6

19

6 6<sup>•</sup> 6 6 6 5 5 5 4 5 5 1<sup>•</sup> 1 5 8 8<sup>•</sup> 8 5 3

25

3 5 6 8 8 8 8 5<sup>•</sup> 3 3 1 1 1 1 0 3<sup>•</sup> 1 3 5 8 5

31

3 6<sup>•</sup> 5 3 1 1 5 6 8 8 8<sup>•</sup> 8 5 5 3 3 1 1 1 1

37

0 3<sup>•</sup> 3 1 1 5 6 8 8<sup>•</sup> 8 8 3<sup>•</sup> 3 3 5 6 8 8 8<sup>•</sup>

43

8 5 5 3 3 1 1 1 1 0 3<sup>•</sup> 1 3 5 8 5 3 6<sup>•</sup> 5 3 1

49

1 1 3 5 6 6<sup>•</sup> 6 6 6 6<sup>•</sup> 6 6 6 5 5 5 4 5 5 1<sup>•</sup> 1 5 8

55

8<sup>•</sup> 8 5 3 3 5 6 8 8 8 8 5<sup>•</sup> 3 3 1 1 1 1

V.S.

2

# Melody

61

67

73

79

85

91

95

## Banjo

42

46

50

54

58

62

66

70

74

78

# Bill Monroe - Cotton Fields

Bass

♩ = 250,000000

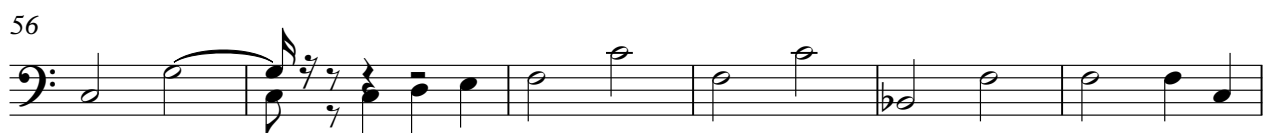
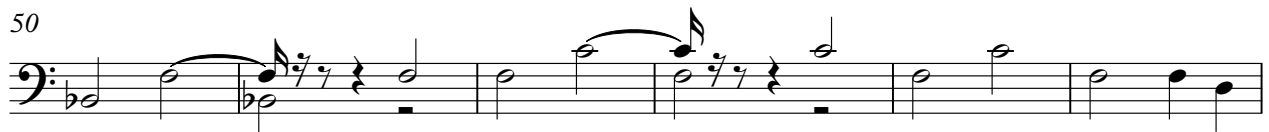
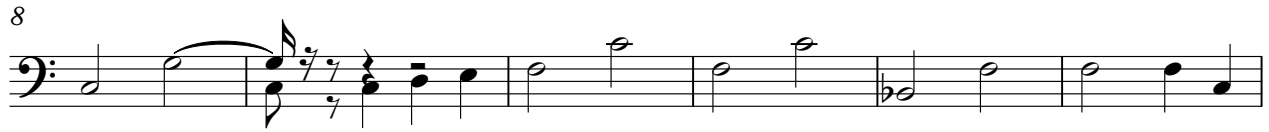

V.S.

# Bill Monroe - Cotton Fields

Fiddle

♩ = 250,000000

10

18

27

36

45

53

62

71

80

V.S.

2

# Fiddle

89

95

