

Michael Buble - Try a little tenderness

2.1"
2.1,00
Intro

♩ = 114,000168

- Contrabass Flute**: Treble clef, 4/4 time, rests in all three measures.
- Alto Saxophone**: Treble clef, 4/4 time, rests in all three measures.
- Horn in F**: Treble clef, 4/4 time, rests in all three measures.
- Trombone**: Bass clef, 4/4 time, rests in all three measures. A watermark "WWW.OKYWEB.COM" is visible across the staff.
- Percussion**: Percussion clef, 4/4 time, rests in all three measures.
- Vibraphone**: Treble clef, 4/4 time, rests in all three measures.
- Jazz Guitar**: Treble clef, 4/4 time, rests in all three measures.
- Acoustic Bass**: Bass clef, 4/4 time, rests in all three measures.
- Synth Strings**: Treble clef, 4/4 time. The first measure has a rest. The second measure contains a chord of G#4 and B4. The third measure contains a melodic line: G#4 (quarter), A5 (quarter), B5 (quarter), A5 (quarter), G#4 (quarter), F#4 (quarter).
- Synth Strings**: Treble clef, 4/4 time. The first measure has a rest. The second measure contains a chord of G#4 and B4. The third measure contains a melodic line: G#4 (quarter), A5 (quarter), B5 (quarter), A5 (quarter), G#4 (quarter), F#4 (quarter).
- Synth Strings**: Treble clef, 4/4 time. The first measure has a rest. The second measure contains a chord of G#4 and B4. The third measure contains a melodic line: G#4 (quarter), A5 (quarter), B5 (quarter), A5 (quarter), G#4 (quarter), F#4 (quarter).
- Solo**: Treble clef, 4/4 time, rests in all three measures.
- Solo**: Treble clef, 4/4 time, rests in all three measures.

(C) 1998 by M-LIVE s.r.l.;Emi Music Publishing WWW.OKYWEB.COM
(C) 1998 by M-LIVE s.r.l.;Emi Music Publishing WWW.OKYWEB.COM

4

Hn.

WWW.OKYWEB.COM

Syn. Str.

Syn. Str.

Syn. Str.

6

Syn. Str.

Syn. Str.

Syn. Str.

8

Syn. Str.

Syn. Str.

Syn. Str.

Solo

Solo

9

Cb. Fl.

Hn.

Syn. Str.

Syn. Str.

Syn. Str.

Solo

Solo

SHEMAYBWEARY

WOMHO

11

Cb. Fl.

Hn.

Solo

Solo

GEWEARY

WEA RING THE SAME

13

Cb. Fl.

Hn.

Solo

Solo

SHAB

♩ = 60,5

♩ = 60,7

♩ = 60,6

♩ = 62,6

15

Cb. Fl.

Hn.

Solo

Solo

AND WHEN SHE

♩ = 114,000168

♩ = 114,000168

16

Cb. Fl.

Hn.

Solo

Solo

WEA RY

TRYALILE

THER

♩ = 87,204005

♩ = 108,602066

♩ = 89,275085

19

Cb. Fl.

Hn.

Syn. Str.

Solo

Solo

NESS

112, 656128, 91, 785080, 78, 645103, 72, 218071, 66, 566021, 4055, 105, 656128, 112, 721146, 93, 639099, 79, 761040, 75, 604019, 69, 501070, 66, 29, 107, 541894, 93, 356010, 82, 371067, 74, 578032, 69, 512024

20

Cb. Fl.

A. Bass

Syn. Str.

Syn. Str.

Syn. Str.

Solo

Solo

64, 374062, 208066, 61, 429046, 66, 693040, 21

46.8"
21.1,00
Bridge 1

♩ = 61,500046

Cb. Fl.

Hn.

UH SHAY BWATING JUSTAN TI CIPATING

Perc.

J. Gtr.

A. Bass

♩ = 61,500046

Syn. Str.

Syn. Str.

Syn. Str.

Solo

Solo

23

Cb. Fl.

Hn.

THINGS SHAYNE VER POS SESS

Perc.

J. Gtr.

A. Bass

Syn. Str.

Syn. Str.

Syn. Str.

Solo

Solo

25

Cb. Fl.

Hn.

Perc.

J. Gtr.

A. Bass

Syn. Str.

Syn. Str.

Syn. Str.

Solo

ANHEISE WICHHEM TRY ALTIHENDER NESS

27

Cb. Fl.

Perc.

J. Gtr.

A. Bass

Syn. Str.

Syn. Str.

Syn. Str.

Solo

Detailed description of the musical score: The score is for measures 27-30. The Cb. Fl. part has a melodic line starting with a quarter note, followed by eighth notes and a quarter rest. The Perc. part features a complex rhythmic pattern with eighth notes and rests. The J. Gtr. part has a melodic line with a triplet of eighth notes in measure 29. The A. Bass part provides a steady bass line with quarter notes. The Syn. Str. section consists of three staves: the top staff has chords and a melodic line; the middle staff has chords and a melodic line with a triplet; the bottom staff shows guitar fingerings. The Solo part at the bottom features a complex melodic line with triplets and sixteenth notes.

29

Cb. Fl.

Hn.

ITS NOT JUST SEN

Perc.

A. Bass

Syn. Str.

Syn. Str.

Syn. Str.

Solo

30

Cb. Fl.

Hn.

Perc.

A. Bass

Syn. Str.

Syn. Str.

Syn. Str.

Solo

TI MENTAL

3

31

Cb. Fl.

Hn.

Perc.

Vib.

A. Bass

Syn. Str.

Syn. Str.

Syn. Str.

Solo

SHE HAS HER GRIEF AND HER CARE

3

3

33

Cb. Fl.

Hn.

Perc.

Vib.

A. Bass

Syn. Str.

Syn. Str.

Syn. Str.

Solo

BUWORD SOSOFT ANGENLE MAKIES

35

Cb. Fl.

Hn.

EA SIER

BÆAR

Perc.

A. Bass

Syn. Str.

Syn. Str.

Syn. Str.

Solo

Detailed description of the musical score: The score is for page 14, measures 35 and 36. It features seven staves. The Cb. Fl. staff (top) has a melodic line in measure 35 and a triplet of eighth notes in measure 36. The Hn. staff has the lyrics 'EA SIER' in measure 35 and 'BÆAR' in measure 36. The Perc. staff has a rhythmic pattern with 'x' marks and a triplet of eighth notes in measure 36. The A. Bass staff has a simple bass line. The three Syn. Str. staves show chordal accompaniment with various chord symbols and fingerings. The Solo staff at the bottom has a complex melodic line with a triplet of eighth notes in measure 35.

1'49.7"
37.1,00
Verse 2

37 ♩ = 61,999035

Cb. Fl.

Hn.

YOW REGETT WIEDENFORGETT

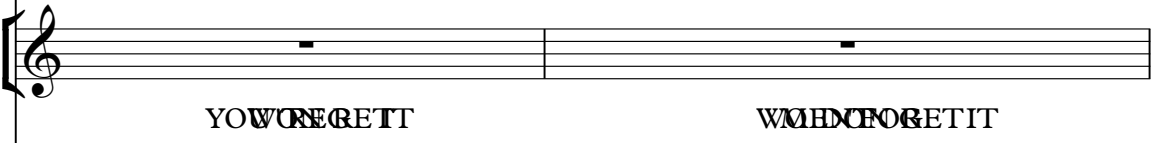

Perc.

A. Bass

♩ = 61,999035

Syn. Str.

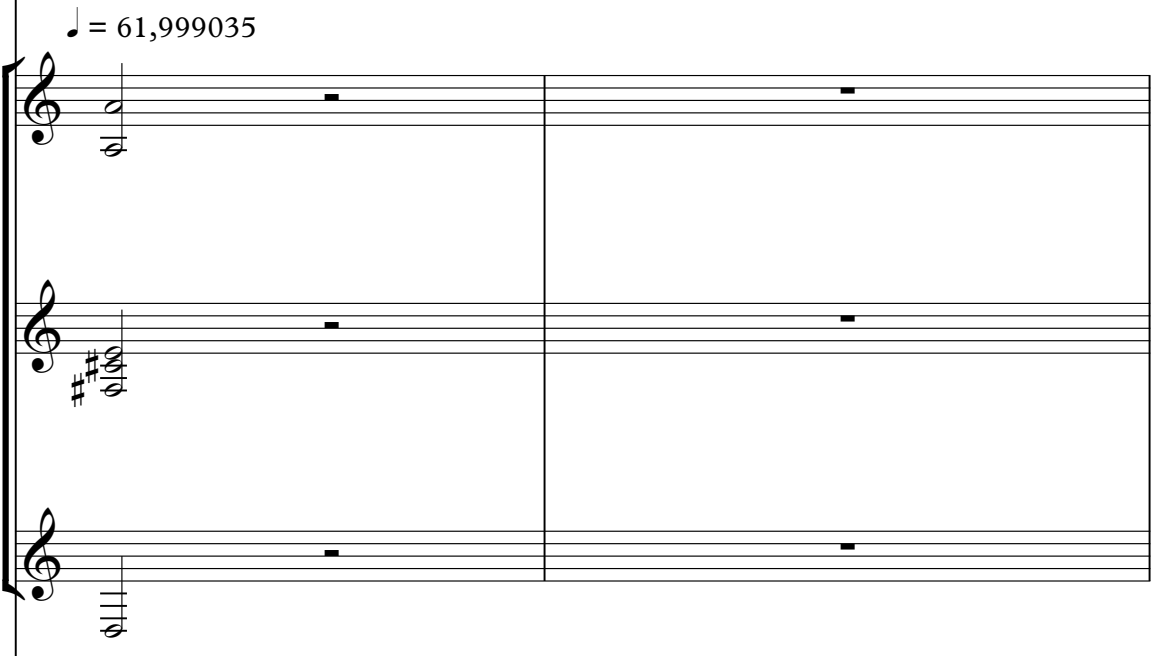

Solo

39

Cb. Fl.

Hn.

LOVE IS THE WHOLE HAPPINESS

Perc.

A. Bass

Syn. Str.

Syn. Str.

Solo

41

Cb. Fl.

Hn.

AND I'LL SO EA SY TRY A LITTLE BENDER

Perc.

A. Bass

Syn. Str.

Syn. Str.

Syn. Str.

Solo

43

Cb. Fl.

Hn.

NESS (Instrumental)

Perc.

A. Bass

Syn. Str.

Syn. Str.

Syn. Str.

Solo

2'21.2"
45.1,00
Chorus 2 (Orch solo)

45

Perc.

A. Bass

Syn. Str.

Syn. Str.

Syn. Str.

Solo

3

47

Perc.

A. Bass

Syn. Str.

Syn. Str.

Syn. Str.

Solo

2'37.0"
49.1,00
Chorus 2 (Reprise)

49 ♩ = 62,500000

Cb. Fl.

Hn.

BUWORD SOFT AND GENTLE MAKES

Perc.

A. Bass

♩ = 62,500000

Syn. Str.

Syn. Str.

Syn. Str.

Solo

51

Cb. Fl.

Hn.

Perc.

A. Bass

Syn. Str.

Syn. Str.

Syn. Str.

Solo

EA SIER

52

Cb. Fl.

Hn.

T OBEAR

Perc.

Vib.

J. Gtr.

A. Bass

Syn. Str.

Syn. Str.

Syn. Str.

Solo

53

Cb. Fl.

Hn.

YOU WON REG RE T IT

Perc.

Vib.

J. Gtr.

A. Bass

Syn. Str.

Syn. Str.

Syn. Str.

Solo

54

Cb. Fl.

Hn.

WOMEN FORGET LOVE IS THEIR WHOLE

Perc.

J. Gtr.

A. Bass

Syn. Str.

Syn. Str.

Syn. Str.

Solo

56

Cb. Fl.

Hn.

HAP PI NESS

Perc.

J. Gtr.

A. Bass

Syn. Str.

Syn. Str.

Syn. Str.

Solo

57

Cb. Fl.

Hn.

AND ALL SO E A SY JUSTRY A LITTLE TENDER

Perc.

J. Gtr.

A. Bass

Syn. Str.

Syn. Str.

Syn. Str.

Solo

59

Cb. Fl.

Hn.

Perc.

A. Bass

Syn. Str.

Syn. Str.

Syn. Str.

Solo

NESS YOU GOT A TRY YOU'VE

Detailed description of the musical score: The score is for page 27, starting at measure 59. It features seven staves. The Cb. Fl. staff has a treble clef and a key signature of one sharp (F#). The Hn. staff has a treble clef and a key signature of one sharp. The Perc. staff uses a drum set notation with 'x' marks for cymbals and dots for other drums. The A. Bass staff has a bass clef and a key signature of one sharp. The three Syn. Str. staves are in treble clef with a key signature of one sharp. The Solo staff is in treble clef with a key signature of one sharp. The lyrics 'NESS YOU GOT A TRY YOU'VE' are placed above the Perc. staff. A triplet of eighth notes is marked with a '3' in measure 61 of the Solo part.

3'23.4"
61.1,00
Coda

61

Cb. Fl.

Alto Sax.

Hn.
GOT TA HOLD

Tbn.

Perc.

A. Bass

Syn. Str.

Syn. Str.

Syn. Str.

Solo

Solo

YOU GOT TO

62

Cb. Fl.

3

Alto Sax.

Hn.

Tbn.

Perc.

J. Gtr.

A. Bass

Syn. Str.

Syn. Str.

Syn. Str.

Solo

Solo

SQUEE ZIER

YOUHAVE TO

3

63

Cb. Fl.

Alto Sax.

Hn.

Tbn.

Perc.

J. Gtr.

A. Bass

Syn. Str.

Syn. Str.

Syn. Str.

Solo

Solo

YOU GOT TO TRY AND ALWAYS

64

Cb. Fl.

Alto Sax.

Hn.

Tbn.

Perc.

J. Gtr.

A. Bass

Syn. Str.

Syn. Str.

Syn. Str.

Solo

Solo

PLEASE HER YOU WON REG

3

3

3'42.8"
66.1,00
Final

32

♩ = 62,584034

♩ = 61,467027

65

Cb. Fl.

Alto Sax.

Hn.

Tbn.

Perc.

J. Gtr.

A. Bass

Syn. Str.

Syn. Str.

Syn. Str.

Solo

Solo

REIT YOU WRET OH TRY A LIT L EEN DER

♩ = 60,000000 ♩ = 58,125000

67

Cb. Fl.

Hn.

NESS

♩ = 25,000000

68

Cb. Fl.

A. Bass

Syn. Str.

Syn. Str.

Syn. Str.

Solo

Michael Buble - Try a little tenderness

Contrabass Flute

♩ = 114,000168

8

12

17

22

26

30

34

38

41

5

(C) 1998 by M-LIVE s.r.l.;Emi Music Publishing WWW.OKYWEB.COM
(C) 1998 by M-LIVE s.r.l.;Emi Music Publishing WWW.OKYWEB.COM

Alto Saxophone Michael Buble - Try a little tenderness

♩ = 114,000168

13 2

20

♩ = 61,999035 ♩ = 62,500000

16 12 11

60

65

♩ = 62,584034 ♩ = 61,500000

3

71

(C) 1998 by M-LIVE s.r.l.;Emi Music Publishing WWW.OKYWEB.COM
(C) 1998 by M-LIVE s.r.l.;Emi Music Publishing WWW.OKYWEB.COM

Michael Buble - Try a little tenderness

Horn in F

♩ = 114,000168

3 5

13

SHAB DRESS ANHESNVERY TRYILLE TENDER

19

NESS UHSHAWNG JUSTING THINSWER BESS

25

3

33

♩ = 61,999035

40

♩ = 62,500000

6

51

EA SIER BOAR YUERT MIGNET LOWHMOE HRESS ANDISOY

58

62

JUSTALITTLEDER NESS YOUCTRY YOE GOAL YOYO

65

♩ = 62,584034 ♩ = 61,46400000

3

REIT YUERTT CH TRY HILLEN DER NESS

(C) 1998 by M-LIVE s.r.l.; Emi Music Publishing WWW.OKYWEB.COM
 (C) 1998 by M-LIVE s.r.l.; Emi Music Publishing WWW.OKYWEB.COM

2

Horn in F

71

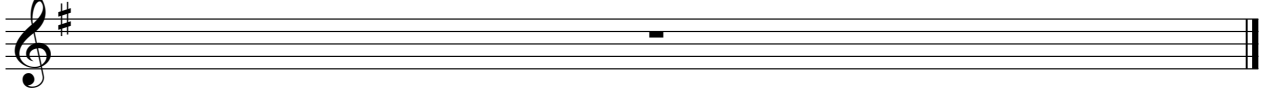

Trombone Michael Buble - Try a little tenderness

♩ = 114,000168

13 2

20 ♩ = 62,500000 046 ♩ = 61,999035 ♩ = 62,500000

16 12 11

60

Michael Buble - Try a little tenderness

Percussion

♩ = 114,000168

13 2

♩ = 61,500046

21

25

29

33

36

♩ = 61,999035

39

43

♩ = 62,500000

47

51

(C) 1998 by M-LIVE s.r.l.;Emi Music Publishing WWW.OKYWEB.COM
(C) 1998 by M-LIVE s.r.l.;Emi Music Publishing WWW.OKYWEB.COM

V.S.

2

Percussion

55

59

63

66

= 62,584034

= 61,4034

3

Vibraphone

Michael Buble - Try a little tenderness

♩ = 114,000168

13 2

21 ♩ = 61,500046

11 3

37 ♩ = 61,999035 ♩ = 62,500000

12 3 6

60 ♩ = 62,584034

6 3

71

♩ = 114,000168

13 2

21 ♩ = 61,500046

21

25

25

29 ♩ = 61,999035 ♩ = 62,500000

29 8 12 3

54

54

60

60 2

65 ♩ = 62,584034 ♩ = 61,160000

65 3

71

71

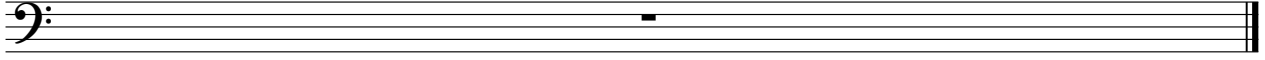

Michael Buble - Try a little tenderness

Synth Strings

♩ = 114,000168

6

14

22

28

33

41

46

51

56

♩ = 61,999035

♩ = 62,500000

(C) 1998 by M-LIVE s.r.l.; Emi Music Publishing WWW.OKYWEB.COM
(C) 1998 by M-LIVE s.r.l.; Emi Music Publishing WWW.OKYWEB.COM

V.S.

2

Synth Strings

60

65

♩ = 62,584034

♩ = 61,1870,5555

68

♩ = 25,000000

71

Michael Buble - Try a little tenderness

Synth Strings

♩ = 114,000/168

7

15 = 114,000/168

24

32 = 61,999/35

41 = 62,500/000

50

59

66 = 62,584/034

71

(C) 1998 by M-LIVE s.r.l.;Emi Music Publishing WWW.OKYWEB.COM
(C) 1998 by M-LIVE s.r.l.;Emi Music Publishing WWW.OKYWEB.COM

Michael Buble - Try a little tenderness

Solo

♩ = 114,000168

7

9

12

14

16

19

21

24

27

29

(C) 1998 by M-LIVE s.r.l.; Emi Music Publishing WWW.OKYWEB.COM
(C) 1998 by M-LIVE s.r.l.; Emi Music Publishing WWW.OKYWEB.COM

V.S.

Solo

57

59

61

64

68

69

71

