

Bill Monroe - Running Bear

♩ = 110,000916

4

SHAKUHACHI

DRUMS

STEEL GTR

MUTED GTR

BANJO

BANJO

PICK BASS

6

SHAKUHACHI

DRUMS

STEEL GTR

MUTED GTR

BANJO

BANJO

PICK BASS

8

SHAKUHACHI

DRUMS

STEEL GTR

MUTED GTR

BANJO

BANJO

PICK BASS

10

SHAKUHACHI

DRUMS

STEEL GTR

MUTED GTR

BANJO

BANJO

PICK BASS

12

SHAKUHACHI

DRUMS

STEEL GTR

MUTED GTR

BANJO

BANJO

PICK BASS

14

SHAKUHACHI

DRUMS

STEEL GTR

MUTED GTR

BANJO

BANJO

PICK BASS

16

SHAKUHACHI

DRUMS

STEEL GTR

MUTED GTR

BANJO

BANJO

PICK BASS

18

SHAKUHACHI

ALTO SAX

DRUMS

STEEL GTR

MUTED GTR

BANJO

BANJO

PICK BASS

A.PIANO 1

20

ALTO SAX

DRUMS

STEEL GTR

MUTED GTR

BANJO

BANJO

PICK BASS

A.PIANO 1

22

ALTO SAX

DRUMS

STEEL GTR

MUTED GTR

BANJO

BANJO

PICK BASS

A.PIANO 1

24

ALTO SAX

DRUMS

STEEL GTR

MUTED GTR

BANJO

BANJO

PICK BASS

A.PIANO 1

26

SHAKUHACHI

DRUMS

STEEL GTR

MUTED GTR

BANJO

BANJO

PICK BASS

A.PIANO 1

Detailed description of the musical score: The score is arranged in a system of staves. The top staff is for Alto Sax, followed by Drums, Steel Guitar, Muted Guitar, two Banjo staves, Pick Bass, and A. Piano 1. Measure 24 shows the Alto Sax playing a melodic line, while the other instruments provide accompaniment. Measure 25 is a double bar line. Measure 26 shows the Alto Sax playing a melodic line, while the other instruments provide accompaniment. The Banjo staves contain complex rhythmic patterns with fingerings. The A. Piano 1 staves contain complex rhythmic patterns with fingerings.

28

SHAKUHACHI

DRUMS

STEEL GTR

MUTED GTR

BANJO

BANJO

PICK BASS

30

SHAKUHACHI

DRUMS

STEEL GTR

MUTED GTR

BANJO

BANJO

PICK BASS

32

SHAKUHACHI

DRUMS

STEEL GTR

MUTED GTR

BANJO

BANJO

PICK BASS

34

SHAKUHACHI

DRUMS

STEEL GTR

MUTED GTR

BANJO

BANJO

PICK BASS

36

SHAKUHACHI

DRUMS

STEEL GTR

MUTED GTR

BANJO

BANJO

PICK BASS

38

SHAKUHACHI

DRUMS

STEEL GTR

MUTED GTR

BANJO

BANJO

PICK BASS

40

SHAKUHACHI

DRUMS

STEEL GTR

MUTED GTR

BANJO

BANJO

PICK BASS

42

SHAKUHACHI

ALTO SAX

DRUMS

STEEL GTR

MUTED GTR

BANJO

BANJO

PICK BASS

A.PIANO 1

44

ALTO SAX

DRUMS

STEEL GTR

MUTED GTR

BANJO

BANJO

PICK BASS

A.PIANO 1

46

ALTO SAX

DRUMS

STEEL GTR

MUTED GTR

BANJO

BANJO

PICK BASS

A.PIANO 1

48

ALTO SAX

DRUMS

STEEL GTR

MUTED GTR

BANJO

BANJO

PICK BASS

A.PIANO 1

50

DRUMS

STEEL GTR

MUTED GTR

BANJO

BANJO

PICK BASS

A.PIANO 1

52

SHAKUHACHI

DRUMS

STEEL GTR

MUTED GTR

BANJO

BANJO

PICK BASS

A.PIANO 1

54

SHAKUHACHI

DRUMS

STEEL GTR

MUTED GTR

BANJO

BANJO

PICK BASS

A.PIANO 1

56

SHAKUHACHI

DRUMS

STEEL GTR

MUTED GTR

BANJO

BANJO

PICK BASS

A.PIANO 1

58

SHAKUHACHI

DRUMS

STEEL GTR

MUTED GTR

BANJO

BANJO

PICK BASS

A.PIANO 1

59

SHAKUHACHI

ALTO SAX

DRUMS

STEEL GTR

MUTED GTR

BANJO

BANJO

PICK BASS

A.PIANO 1

SHAKUHACHI

Bill Monroe - Running Bear

♩ = 110,000916

10

19 8

34

43 9

56 2

ALTO SAX

Bill Monroe - Running Bear

♩ = 110,000916

17 2

23

18

45

2 12 2

DRUMS

Bill Monroe - Running Bear

♩ = 110,000916

4/4

6

10

14

18

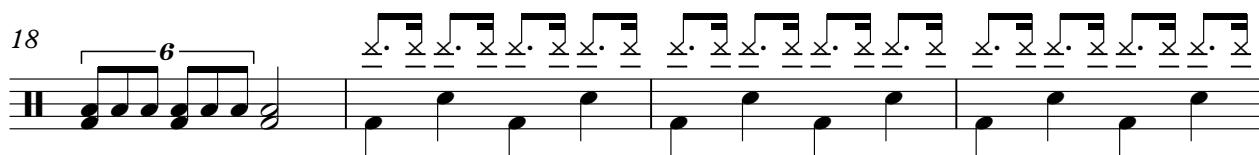

22

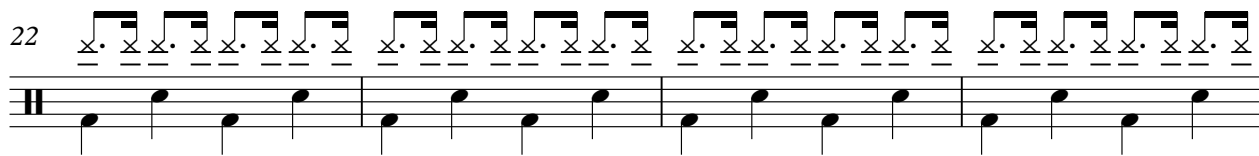

26

30

34

38

V.S.

2

DRUMS

42

46

50

54

58

STEEL GTR

Bill Monroe - Running Bear

♩ = 110,000916

6

10

14

18

21

24

27

31

35

V.S.

39

43

46

49

52

56

59

MUTED GTR

Bill Monroe - Running Bear

♩ = 110,000916

4

6

8

10

12

14

16

18

20

V.S.

23

26

28

30

32

34

36

38

40

42

44

47

50

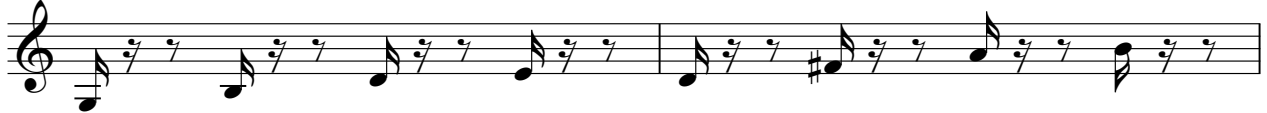

52

54

56

58

59

Bill Monroe - Running Bear

BANJO

♩ = 110,000916

5

7

9

11

13

15

17

20

23

V.S.

BANJO

26

29

31

33

35

37

39

41

44

47

BANJO

50

53

55

57

59

Bill Monroe - Running Bear

BANJO

♩ = 110, 000916

7

12

17

23

28

33

38

43

49

2
54

BANJO

				3	2
—	—	—	—	—	—
—	—	—	—	—	—
—	—	—	—	—	—

PICK BASS

Bill Monroe - Running Bear

♩ = 110,000916

6

10

14

18

23

28

32

36

40

V.S.

2

PICK BASS

44

50

55

58

A.PIANO 1

Bill Monroe - Running Bear

♩ = 110,000916

17

21

24

27

16

45

48

51

55

3 2