

# Bill Welsh - Lindisfarne

♩ = 184,930054

P6-Harmni

P1-Voice

P4-Steel

P5-Nylon

P2-Acoust

Meet Me On The Corner Sequenced by Bill Welsh 1997

♩ = 184,930054

P1-Voice

Meet Me On The Corner Sequenced by Bill Welsh 1997

4

P4-Steel

P5-Nylon

P2-Acoust

This block shows a continuation of the guitar score, specifically the P4-Steel, P5-Nylon, and P2-Acoust parts. It begins with a measure number '4' above the staff. The notation continues with various chords and melodic lines for the steel and nylon strings, and a bass line for the acoustic guitar.

2

6

P6-Harmni

P10-BRUSH

P4-Steel

P5-Nylon

P2-Acoust

8

P6-Harmni

P10-BRUSH

P4-Steel

P5-Nylon

P2-Acoust

10

P6-Harmni

P10-BRUSH

P4-Steel

P5-Nylon

P2-Acoust

12

P6-Harmni

P10-BRUSH

P4-Steel

P5-Nylon

P2-Acoust

14

P6-Harmni

P1-Voice

P10-BRUSH

P4-Steel

P5-Nylon

P2-Acoust

P1-Voice

16

P6-Harmni

P1-Voice

P10-BRUSH

P4-Steel

P5-Nylon

P2-Acoust

P1-Voice

18

P6-Harmni

P1-Voice

P10-BRUSH

P4-Steel

P5-Nylon

P2-Acoust

P1-Voice

20

P6-Harmni

P1-Voice

P10-BRUSH

P4-Steel

P5-Nylon

P2-Acoust

P1-Voice

22

P6-Harmni

P1-Voice

P10-BRUSH

P4-Steel

P5-Nylon

P2-Acoust

P1-Voice

24

P6-Harmni

P1-Voice

P10-BRUSH

P4-Steel

P5-Nylon

P2-Acoust

P1-Voice

26

P6-Harmni

P1-Voice

P10-BRUSH

P4-Steel

P5-Nylon

P2-Acoust

P1-Voice

28

P6-Harmni

P1-Voice

P10-BRUSH

P4-Steel

P5-Nylon

P2-Acoust

P1-Voice

30

P6-Harmni

P1-Voice

P10-BRUSH

P4-Steel

P5-Nylon

P2-Acoust

P1-Voice

32

P6-Harmni

P1-Voice

P10-BRUSH

P4-Steel

P5-Nylon

P2-Acoust

P1-Voice

35

P6-Harmni

P1-Voice

P10-BRUSH

P4-Steel

P5-Nylon

P2-Acoust

P1-Voice

37

P6-Harmni

P1-Voice

P10-BRUSH

P4-Steel

P5-Nylon

P2-Acoust

P1-Voice

39

P6-Harmni

P1-Voice

P10-BRUSH

P4-Steel

P5-Nylon

P2-Acoust

P1-Voice

41

P6-Harmni

P1-Voice

P10-BRUSH

P4-Steel

P5-Nylon

P2-Acoust

P1-Voice

43

P6-Harmni

P1-Voice

P10-BRUSH

P4-Steel

P5-Nylon

P2-Acoust

P1-Voice

45

P6-Harmni

P1-Voice

P10-BRUSH

P4-Steel

P5-Nylon

P2-Acoust

P1-Voice

P3-Grand

P6-Harmni

P1-Voice

P10-BRUSH

P4-Steel

P5-Nylon

P2-Acoust

P1-Voice

P3-Grand

49

P6-Harmoni

P1-Voice

P10-BRUSH

P4-Steel

P5-Nylon

P2-Acoust

P1-Voice

P3-Grand

51

P6-Harmni

P1-Voice

P10-BRUSH

P4-Steel

P5-Nylon

P2-Acoust

P1-Voice

P3-Grand

53

- P6-Harmoni**: Treble clef, featuring a melodic line with various accidentals and slurs.
- P1-Voice**: Treble clef, showing vocal lines with rests and notes.
- P4-Steel**: Treble clef, featuring a melodic line with slurs and ties.
- P5-Nylon**: Treble clef, featuring a complex rhythmic pattern with many slurs and ties.
- P2-Acoust**: Bass clef, featuring a bass line with slurs and ties.
- P1-Voice**: Treble clef, showing a second vocal line.
- P3-Grand**: Treble clef, featuring a complex rhythmic pattern with many slurs and ties.

57

P6-Harmni

P1-Voice

P10-BRUSH

P4-Steel

P5-Nylon

P2-Acoust

P1-Voice

P3-Grand

61

P6-Harmni

P1-Voice

P10-BRUSH

P4-Steel

P5-Nylon

P2-Acoust

P1-Voice

P3-Grand

65

P6-Harmni

P1-Voice

P10-BRUSH

P4-Steel

P5-Nylon

P2-Acoust

P1-Voice

P3-Grand

67

P6-Harmni

P1-Voice

P10-BRUSH

P4-Steel

P5-Nylon

P2-Acoust

P1-Voice

69

P6-Harmni

P1-Voice

P10-BRUSH

P4-Steel

P5-Nylon

P2-Acoust

P1-Voice

71

P6-Harmni

P1-Voice

P10-BRUSH

P4-Steel

P5-Nylon

P2-Acoust

P1-Voice

73

75

77

P6-Harmoni

P1-Voice

P10-BRUSH

P4-Steel

P5-Nylon

P2-Acoust

P1-Voice

79

P6-Harmoni

P1-Voice

P10-BRUSH

P4-Steel

P5-Nylon

P2-Acoust

P1-Voice

P3-Grand

81

- P6-Harmni**: Treble clef, featuring a melodic line with various ornaments and a final cadence.
- P1-Voice**: Treble clef, containing a vocal line with a few notes and a final cadence.
- P4-Steel**: Treble clef, featuring a melodic line with slurs and ornaments.
- P5-Nylon**: Treble clef, featuring a complex rhythmic pattern with many slurs and ornaments.
- P2-Acoust**: Bass clef, featuring a simple bass line with a few notes.
- P1-Voice**: Treble clef, containing a second vocal line, identical to the one above.
- P3-Grand**: Treble clef, featuring a complex rhythmic pattern with many slurs and ornaments.

85

P6-Harmni

P1-Voice

P10-BRUSH

P4-Steel

P5-Nylon

P2-Acoust

P1-Voice

P3-Grand

87

89

91

93

97

P6-Harmni

P1-Voice

P10-BRUSH

P4-Steel

P5-Nylon

P2-Acoust

P1-Voice

P3-Grand

99

P6-Harmni

P1-Voice

P10-BRUSH

P4-Steel

P5-Nylon

P2-Acoust

P1-Voice

P3-Grand

101

P6-Harmni

P1-Voice

P10-BRUSH

P4-Steel

P5-Nylon

P2-Acoust

P1-Voice

103

P6-Harmni

P1-Voice

P10-BRUSH

P4-Steel

P5-Nylon

P2-Acoust

P1-Voice

105

P6-Harmni

P1-Voice

P10-BRUSH

P4-Steel

P5-Nylon

P2-Acoust

P1-Voice

107

P6-Harmni

P1-Voice

P10-BRUSH

P4-Steel

P5-Nylon

P2-Acoust

P1-Voice

110

P6-Harmni

P1-Voice

P10-BRUSH

P4-Steel

P5-Nylon

P2-Acoust

P1-Voice

112

P6-Harmni

P1-Voice

P10-BRUSH

P4-Steel

P5-Nylon

P2-Acoust

P1-Voice

114

P6-Harmni

P10-BRUSH

P4-Steel

P5-Nylon

P2-Acoust

116

P6-Harmni

P10-BRUSH

P4-Steel

P5-Nylon

P2-Acoust

118 ♩ = 175,019989 ♩ = 167,019989 ♩ = 167,019989 ♩ = 167,019989

P6-Harmni

P10-BRUSH

P4-Steel

P5-Nylon

P2-Acoust

P6-Harmni

Bill Welsh - Lindisfarne

♩ = 184,930054

5

10

16

23

30

35

40

44

48

53

V.S.

101

107

112

117

♩ = 175,019189,009967,009827

Bill Welsh - Lindisfarne

P1-Voice

♩ = 184,930054      Meet Me On The Corner Sequenced by Bill Welsh 1997

**12**

17

23

30

36

42

47

52

58

66

V.S.

Bill Welsh - Lindisfarne

P10-BRUSH

♩ = 184,930054

5

11

18

25

31

38

45

51

57

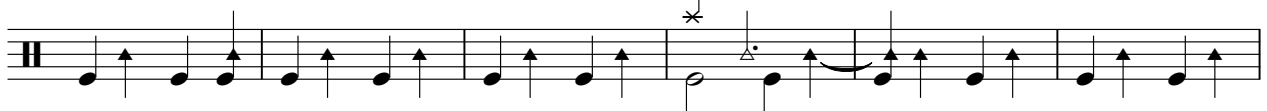

63

V.S.

69

75

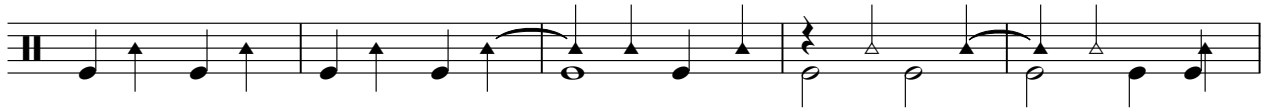

80

84

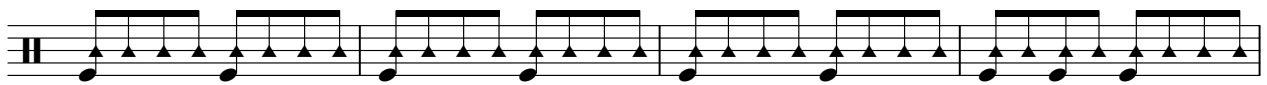

88

92

96

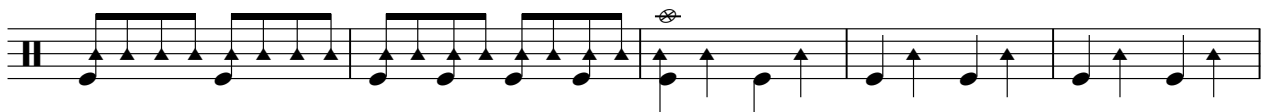

101

107

113

P10-BRUSH

117

♩ = 175,019989 ♩ = 147,009987

♩ = 184,930054

6

10

14

18

22

26

30

34

38

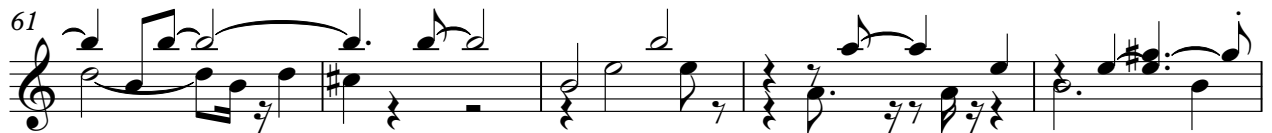

P4-Steel

81

85

89

93

97

101

105

109

113

116

♩ = 175,019989 ♩ = 167,0099827

V.S.

119

♩ = 184,930054

4

7

9

11

13

16

19

21

24

V.S.

27

29

31

34

37

40

42

44

46

49

52

54

57

59

61

64

67

70

72

74

76

78

80

83

86

88

91

93

95

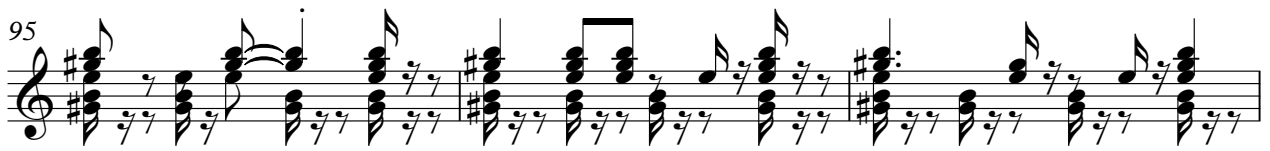

98

101

104

106

109

112

114

116

♩ = 175,019989 ♩ = 167,009964 ♩ = 147,009827

118

Bill Welsh - Lindisfarne

P1-Voice

♩ = 184,930054      Meet Me On The Corner Sequenced by Bill Welsh 1997

**12**

17

23

30

36

42

47

52

58

66

V.S.

♩ = 184,930054

45

48

51

54

57

60

63

65

14

80

83

86

88

91

94

97

$\text{♩} = 175,019989$   $\text{♩} = 147,00981$