

Michael Buble - You'll never find

♩ = 120,000000

G.MIDI Dr

Damp Gtr.

Track 1

Elec.Pian

Horns

♩ = 120,000000

Strings

Acoustic

G.MIDI Dr

Damp Gtr.

Track 1

Elec.Pian

Horns

Strings

Acoustic

G.MIDI Dr

Damp Gtr.

Track 1

Elec.Pian

Horns

Strings

Acoustic

9

G.MIDI Dr

Damp Gtr.

Track 1

Elec.Pian

Horns

Strings

Acoustic

11

G.MIDI Dr

Damp Gtr.

Track 1

Elec.Pian

Horns

Strings

Acoustic

13

G.MIDI Dr

Damp Gtr.

Track 1

Elec.Pian

Strings

Acoustic

15

G.MIDI Dr

Damp Gtr.

Track 1

Elec.Pian

Strings

Acoustic

17

G.MIDI Dr

Damp Gtr.

Track 1

Elec.Pian

Strings

Acoustic

19

G.MIDI Dr

Damp Gtr.

Track 1

Elec.Pian

Strings

Acoustic

21

G.MIDI Dr

Damp Gtr.

Track 1

Elec.Pian

Strings

Acoustic

23

G.MIDI Dr

Damp Gtr.

Track 1

Elec.Pian

Strings

Acoustic

25

G.MIDI Dr

Damp Gtr.

Track 1

Elec.Pian

Strings

Acoustic

27

G.MIDI Dr

Damp Gtr.

Track 1

Elec.Pian

Horns

Strings

Acoustic

6

G.MIDI Dr

Damp Gtr.

Track 1

Elec.Pian

Horns

Strings

G.MIDI Dr

Damp Gtr.

Track 1

Elec.Pian

Horns

Strings

Acoustic

33

G.MIDI Dr

Damp Gtr.

Track 1

Elec.Pian

Horns

Strings

Acoustic

35

G.MIDI Dr

Damp Gtr.

Track 1

Elec.Pian

Horns

Strings

Acoustic

37

G.MIDI Dr

Damp Gtr.

Track 1

Elec.Pian

Strings

Acoustic

39

G.MIDI Dr

Damp Gtr.

Track 1

Elec.Pian

Strings

Acoustic

41

G.MIDI Dr

Damp Gtr.

Track 1

Elec.Pian

Horns

Strings

Acoustic

44

G.MIDI Dr

Damp Gtr.

Track 1

Elec.Pian

Horns

Strings

Acoustic

G.MIDI Dr

Damp Gtr.

Track 1

Elec.Pian

Horns

Strings

Acoustic

G.MIDI Dr

Damp Gtr.

Track 1

Elec.Pian

Horns

Strings

Acoustic

50

G.MIDI Dr

Damp Gtr.

Track 1

Elec.Pian

Horns

Strings

Acoustic

52

G.MIDI Dr

Damp Gtr.

Track 1

Elec.Pian

Horns

Strings

Acoustic

3

G.MIDI Dr

Damp Gtr.

Track 1

Elec.Pian

Horns

Strings

Acoustic

G.MIDI Dr

Damp Gtr.

Track 1

Elec.Pian

Horns

Strings

Acoustic

58

G.MIDI Dr

Damp Gtr.

Track 1

Elec.Pian

Horns

Strings

Acoustic

60

G.MIDI Dr

Damp Gtr.

Track 1

Elec.Pian

Horns

Strings

Acoustic

G.MIDI Dr

Damp Gtr.

Track 1

Elec.Pian

Horns

Strings

Acoustic

64

G.MIDI Dr

Damp Gtr.

Track 1

Elec.Pian

Horns

Strings

Acoustic

66

G.MIDI Dr

Damp Gtr.

Track 1

Elec.Pian

Horns

Strings

Acoustic

3

68

G.MIDI Dr

Damp Gtr.

Track 1

Elec.Pian

Strings

Acoustic

70

G.MIDI Dr

Damp Gtr.

Track 1

Elec.Pian

Strings

Acoustic

G.MIDI Dr

Damp Gtr.

Track 1

Elec.Pian

Horns

Strings

Acoustic

74

G.MIDI Dr

Damp Gtr.

Track 1

Elec.Pian

Horns

Strings

Acoustic

76

G.MIDI Dr

Damp Gtr.

Track 1

Elec.Pian

Horns

Strings

Acoustic

78

G.MIDI Dr

Damp Gtr.

Track 1

Elec.Pian

Horns

Strings

Acoustic

80

G.MIDI Dr

Damp Gtr.

Track 1

Elec.Pian

Horns

Strings

Acoustic

G.MIDI Dr

Damp Gtr.

Track 1

Elec.Pian

Horns

Strings

Acoustic

G.MIDI Dr

Damp Gtr.

Track 1

Elec.Pian

Horns

Strings

Acoustic

86

G.MIDI Dr

Damp Gtr.

Track 1

Elec.Pian

Horns

Strings

Acoustic

88

G.MIDI Dr

Damp Gtr.

Track 1

Elec.Pian

Horns

Strings

Acoustic

G.MIDI Dr

Damp Gtr.

Track 1

Elec.Pian

Horns

Strings

Acoustic

92

G.MIDI Dr

Damp Gtr.

Track 1

Elec.Pian

Horns

Strings

Acoustic

93

Damp Gtr.

Track 1

Elec.Pian

Horns

Strings

Acoustic

♩ = 120,000000

6

9

12

15

18

21

24

27

30

3

V.S.

33

33

36

36

39

39

42

42

45

45

48

48

51

51

54

54

57

57

60

60

63

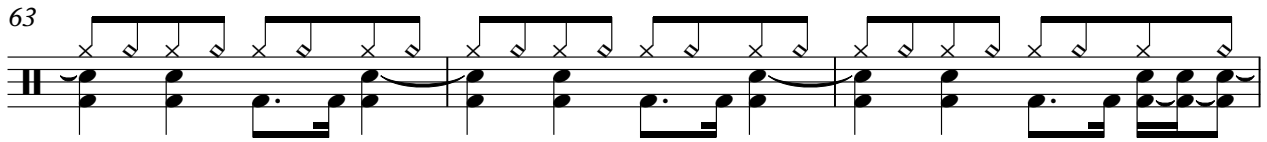

66

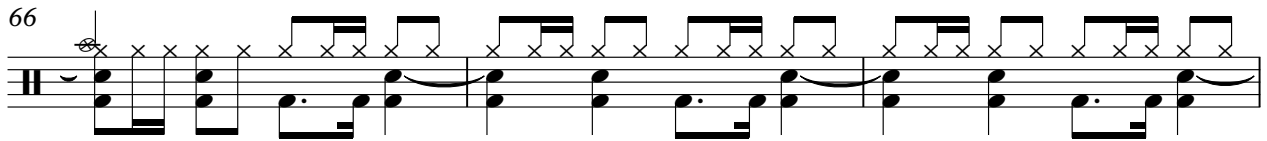

69

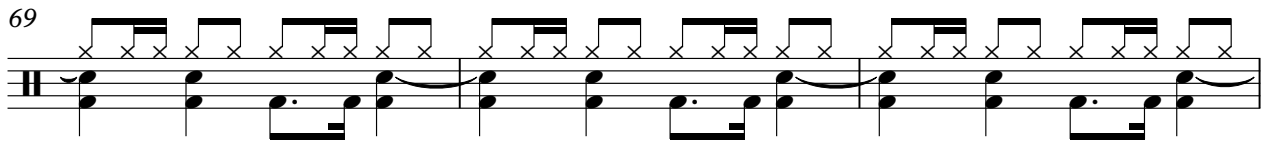

72

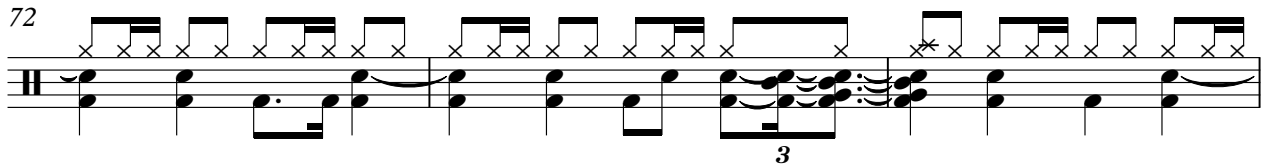

75

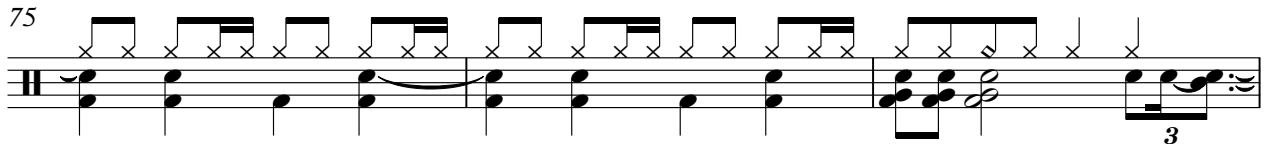

78

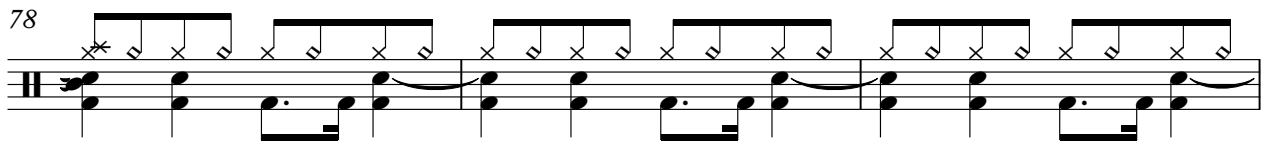

81

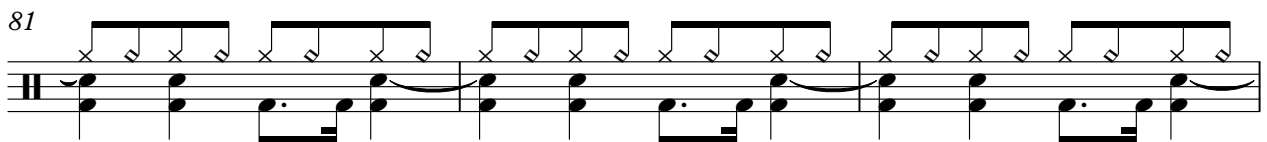

84

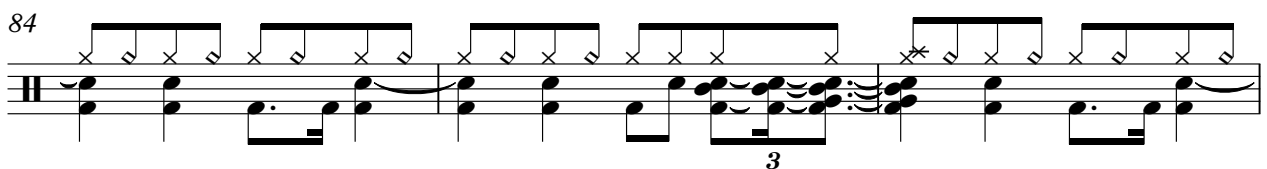

87

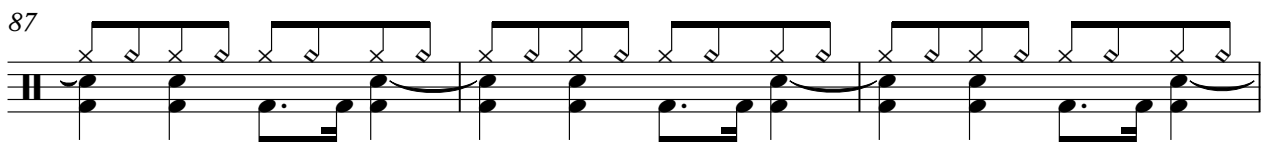

90

52

54

57

59

61

63

65

68

71

74

76

79

81

83

85

87

89

91

2

Michael Buble - You'll never find

Track 1

♩ = 120,000000

6

9

13

16

19

22

26

29

32

V.S.

69

72

75

78

81

84

87

90

♩ = 120,000000

22

25

28

31

35

38

41

45

48

51

55

58

V.S.

62

65

69

72

76

79

82

85

88

91

Horns

Michael Buble - You'll never find

♩ = 120,000000

43

49

55

59

3

64

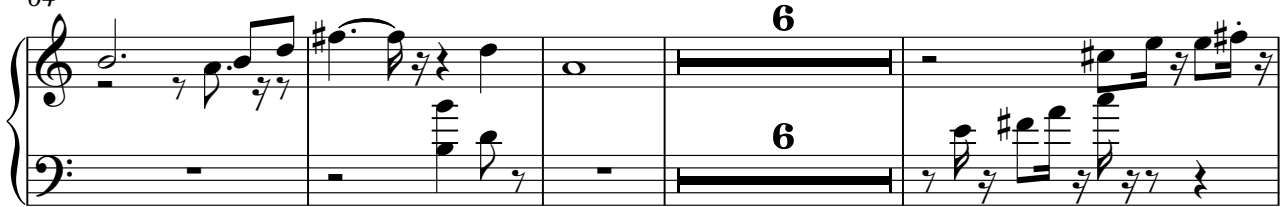

74

80

Horns

85

90

Michael Buble - You'll never find

Strings

♩ = 120,000000

8

12

19

22

29

34

39

44

49

V.S.

2  
54  
59  
64  
69  
74  
79  
84  
89  
92

Strings

Acoustic

# Michael Buble - You'll never find

♩ = 120,000000

5

7

9

11

14

17

22

27

6

2

V.S.

85

88

91

93