

Bill Withers - Lean On Me

♩ = 73,001404 ♩ = 73,001404
LEANONME

6

10

Alto Sax.

Perc.

E. Bass

FM

Solo

13

Alto Sax.

Perc.

E. Bass

FM

Solo

16

Alto Sax.

Perc.

E. Bass

FM

Solo

♩ = 74,000076

18

Alto Sax.
Perc.
E. Bass
FM
Vc.
Solo

21

Alto Sax.
Perc.
E. Bass
FM
Vla.
Vc.
Solo

24

Alto Sax.
Perc.
E. Bass
FM
Vla.
Vc.
Solo

26

Alto Sax.
Perc.
E. Bass
FM
Vla.
Vc.
Solo

29

Alto Sax.

Perc.

E. Bass

FM

Vla.

Vc.

Solo

31

Alto Sax.

Perc.

E. Bass

FM

Vla.

Vc.

Solo

33 $\text{♩} = 76,000351$

Alto Sax.

Perc.

E. Bass

FM

Vla.

Vc.

Solo

$\text{♩} = 76,000351$

36

Alto Sax.

Perc.

E. Bass

FM

42

Alto Sax.

Perc.

E. Bass

FM

FX 5

Vla.

Vc.

Solo

==

45

Alto Sax.

Perc.

E. Bass

FM

Vla.

Vc.

Solo

48

Alto Sax.

Perc.

E. Bass

FM

Vla.

Vc.

Solo

50

Alto Sax.

Perc.

E. Bass

FM

Solo

53

Alto Sax.
Perc.
E. Bass
FM

56

Alto Sax.
Perc.
E. Bass
FM
FX 5
Vla.
Vc.
Solo

59

Alto Sax.

Perc.

E. Bass

FM

Vla.

Vc.

Solo

62

Alto Sax.

Perc.

E. Bass

FM

Vla.

Vc.

Solo

64

Alto Sax.

Perc.

E. Bass

FM

Vla.

Vc.

Solo

66

Alto Sax.

Perc.

E. Bass

FM

FX 5

Vla.

Vc.

Solo

69

Alto Sax. Perc. E. Bass FM FX 5 Vla. Vc. Solo

72

Alto Sax. Perc. E. Bass FM FX 5 Vla. Vc. Solo

75

Alto Sax.

Perc.

E. Bass

FM

FX 5

Vla.

Vc.

Solo

- Alto Sax.**: Melodic line in treble clef, featuring eighth and sixteenth notes with slurs.
- Perc.**: Rhythmic accompaniment in a drum set notation, including eighth notes and 'x' marks.
- E. Bass**: Bass line in bass clef, consisting of eighth notes.
- FM**: Fretless Bass part in bass clef, playing sustained chords.
- FX 5**: Electric guitar part in treble clef, playing a steady accompaniment of chords.
- Vla.**: Viola part in alto clef, playing sustained notes.
- Vc.**: Violoncello part in bass clef, playing sustained notes.
- Solo**: Solo part in treble clef, playing a melodic line with eighth notes.

78

Alto Sax.

Perc.

E. Bass

FM

FX 5

Vla.

Vc.

Solo

80

Alto Sax.

Perc.

E. Bass

FM

FX 5

Vla.

Vc.

Solo

Bill Withers - Lean On Me

Alto Saxophone

♩ = 73,001404 ♩ = 73,001404
LEANONME 5

10

15

19 ♩ = 74,000076

23

27

31

35 ♩ = 76,000351

39

43

V.S.

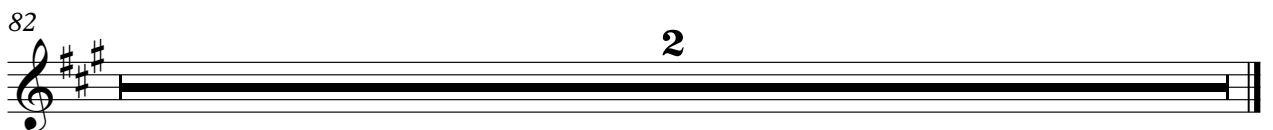

Bill Withers - Lean On Me

Percussion

♩ = 73,001404 ♩ = 73,001404

9

12

14

16

18

♩ = 74,000076

20

22

24

26

28

V.S.

Percussion

30

32

34

$\text{♩} = 76,000351$

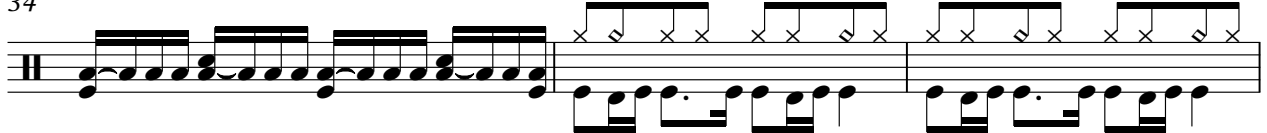

37

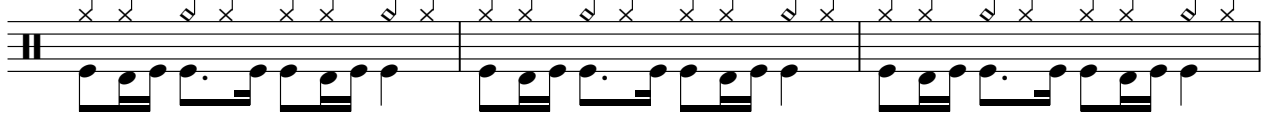

40

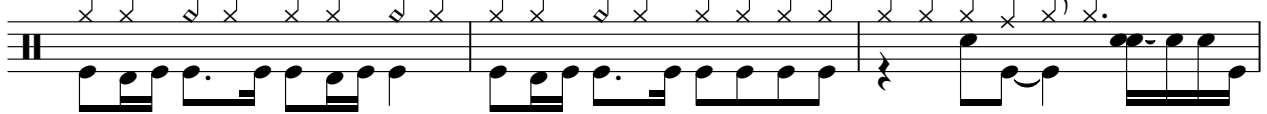

43

45

47

49

51

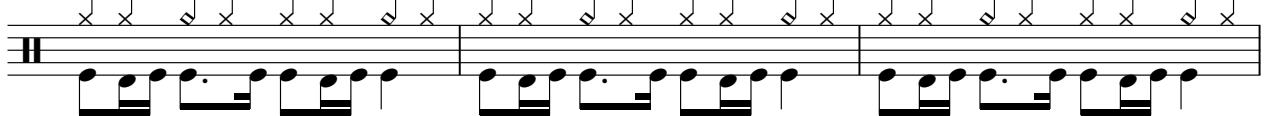

Percussion

54

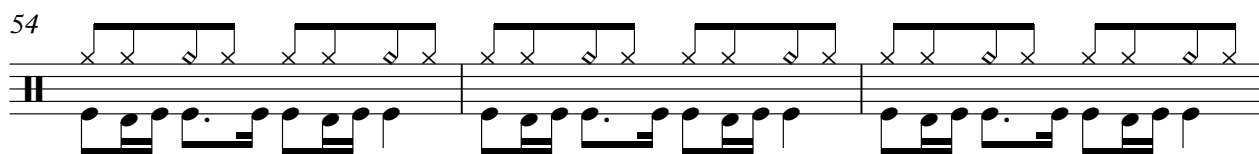

57

60

62

64

66

69

73

77

82

2

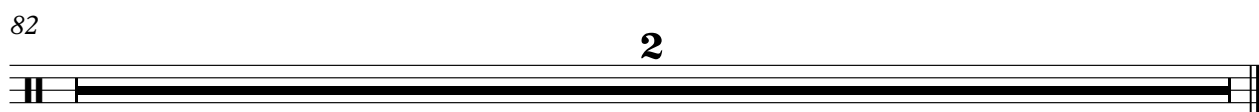

Fretless Electric Bass

Bill Withers - Lean On Me

♩ = 73,001404 ♩ = 73,001404

9

14

19 ♩ = 74,000076

24

29

♩ = 76,000351

34

39

43

48

52

V.S.

57

61

65

69

73

76

79

82

2

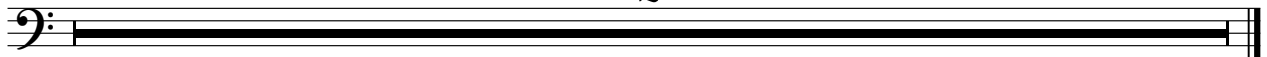

♩ = 73,001404 ♩ = 73,001404

6

10

13

17

♩ = 74,000076

21

25

28

31

35 ♩ = 76,000351

39

43

47

50

54

58

62

65

V.S.

Bill Withers - Lean On Me

FX 5 (Brightness)

♩ = 73,001404 ♩ = 73,001404 ♩ = 74,000076 ♩ = 76,000351

17 **16** **5**

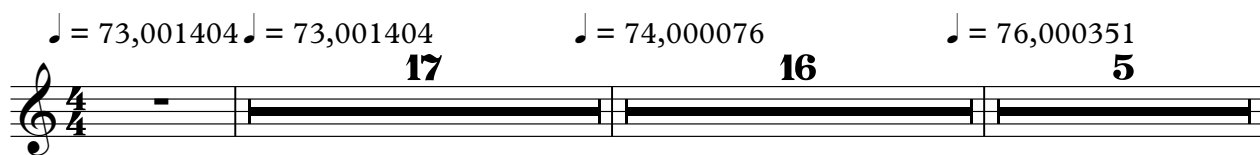

40

13

56

8

67

72

77

82

2

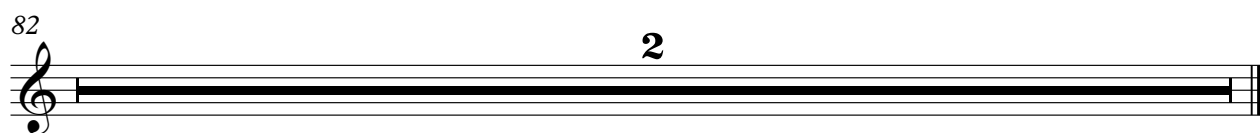

Bill Withers - Lean On Me

Viola

♩ = 73,001404 ♩ = 73,001404 ♩ = 74,000076

17 4

25

29

33 ♩ = 76,000351 6

43

48 7

58

2

63

Viola

68

73

77

82

2

Violoncello

Bill Withers - Lean On Me

♩ = 73,001404 ♩ = 73,001404

♩ = 74,000076

17

21

25

29

33

♩ = 76,000351

6

43

47

7

57

62

67

72

77

82

2

Bill Withers - Lean On Me

Solo

♩ = 73,001404 ♩ = 73,001404

6

10

14

18

♩ = 74,000076

22

26

30

33

♩ = 76,000351

6

41

45

49

6

59

63

67

72

77

82

2
