

Bill Withers - Lovely Day 2

♩ = 200,000000 ♪ = 100,000000  
0192\_DAY

Alto Saxophone

Baroque Trumpet

Baroque Trumpet

Percussion

Electric Guitar

Electric Bass

FM Synth

FX 5 (Brightness)

Viola

Viola

5

Perc.

E. Gtr.

E. Bass

Vla.

8

Perc.

E. Gtr.

E. Bass

FM

Vla.

11

Alto Sax.  
Perc.  
E. Gtr.  
E. Bass  
FM  
Vla.

14

Alto Sax.  
Perc.  
E. Gtr.  
E. Bass  
FM  
Vla.

17

Alto Sax.  
Bar. Tpt.  
Bar. Tpt.  
Perc.  
E. Gtr.  
E. Bass  
FM  
Vla.

20

Alto Sax.  
Bar. Tpt.  
Bar. Tpt.  
Perc.  
E. Gtr.  
E. Bass  
FM  
Vla.

23

Alto Sax.  
Bar. Tpt.  
Bar. Tpt.  
Perc.  
E. Gtr.  
E. Bass  
FM  
Vla.

26

Alto Sax.  
Bar. Tpt.  
Bar. Tpt.  
Perc.  
E. Gtr.  
E. Bass  
FM  
FX 5  
Vla.  
Vla.

29

Alto Sax.  
Bar. Tpt.  
Bar. Tpt.  
Perc.  
E. Gtr.  
E. Bass  
FM  
FX 5  
Vla.

31

Alto Sax.  
Bar. Tpt.  
Bar. Tpt.  
Perc.  
E. Gtr.  
E. Bass  
FM  
FX 5  
Vla.

33

Alto Sax.  
Bar. Tpt.  
Bar. Tpt.  
Perc.  
E. Gtr.  
E. Bass  
FM  
FX 5  
Vla.  
Vla.

36

Alto Sax.  
Bar. Tpt.  
Perc.  
E. Gtr.  
E. Bass  
FM  
Vla.

39

Alto Sax.  
Bar. Tpt.  
Perc.  
E. Gtr.  
E. Bass  
FM  
Vla.

42

Alto Sax.  
Bar. Tpt.  
Bar. Tpt.  
Perc.  
E. Gtr.  
E. Bass  
FM  
Vla.

45

Alto Sax.  
Bar. Tpt.  
Bar. Tpt.  
Perc.  
E. Gtr.  
E. Bass  
FM  
Vla.

48

Alto Sax.  
Bar. Tpt.  
Bar. Tpt.  
Perc.  
E. Gtr.  
E. Bass  
FM  
Vla.

51

Alto Sax.  
Bar. Tpt.  
Bar. Tpt.  
Perc.  
E. Gtr.  
E. Bass  
FM  
FX 5  
Vla.

53

Alto Sax.  
Bar. Tpt.  
Bar. Tpt.  
Perc.  
E. Gtr.  
E. Bass  
FM  
FX 5  
Vla.

55

Alto Sax.  
Bar. Tpt.  
Bar. Tpt.  
Perc.  
E. Gtr.  
E. Bass  
FM  
FX 5  
Vla.

57

Alto Sax.  
Bar. Tpt.  
Bar. Tpt.  
Perc.  
E. Gtr.  
E. Bass  
FM  
FX 5  
Vla.  
Vla.

60

Alto Sax.  
Bar. Tpt.  
Perc.  
E. Gtr.  
E. Bass  
FM  
Vla.

63

Alto Sax.  
Bar. Tpt.  
Perc.  
E. Gtr.  
E. Bass  
FM  
Vla.

66

Alto Sax.  
Bar. Tpt.  
Bar. Tpt.  
Perc.  
E. Gtr.  
E. Bass  
FM  
Vla.

69

Alto Sax.  
Bar. Tpt.  
Bar. Tpt.  
Perc.  
E. Gtr.  
E. Bass  
FM  
Vla.

72

Alto Sax.  
Bar. Tpt.  
Bar. Tpt.  
Perc.  
E. Gtr.  
E. Bass  
FM  
Vla.

75

Alto Sax.  
Bar. Tpt.  
Bar. Tpt.  
Perc.  
E. Gtr.  
E. Bass  
FM  
FX 5  
Vla.

77

Alto Sax.  
Bar. Tpt.  
Bar. Tpt.  
Perc.  
E. Gtr.  
E. Bass  
FM  
FX 5  
Vla.

79

Alto Sax.  
Bar. Tpt.  
Bar. Tpt.  
Perc.  
E. Gtr.  
E. Bass  
FM  
FX 5  
Vla.

81

Alto Sax.  
Bar. Tpt.  
Bar. Tpt.  
Perc.  
E. Gtr.  
E. Bass  
FM  
FX 5  
Vla.

83

Alto Sax.  
Bar. Tpt.  
Bar. Tpt.  
Perc.  
E. Gtr.  
E. Bass  
FM  
FX 5  
Vla.

85

Alto Sax.  
Bar. Tpt.  
Bar. Tpt.  
Perc.  
E. Gtr.  
E. Bass  
FM  
FX 5  
Vla.

87

Alto Sax.  
Bar. Tpt.  
Bar. Tpt.  
Perc.  
E. Gtr.  
E. Bass  
FM  
FX 5  
Vla.

89

Alto Sax.  
Bar. Tpt.  
Bar. Tpt.  
Perc.  
E. Gtr.  
E. Bass  
FM  
FX 5  
Vla.

91

Alto Sax.  
Bar. Tpt.  
Bar. Tpt.  
Perc.  
E. Gtr.  
E. Bass  
FM  
FX 5  
Vla.

93

Alto Sax.  
Bar. Tpt.  
Bar. Tpt.  
Perc.  
E. Gtr.  
E. Bass  
FM  
FX 5  
Vla.

95

Alto Sax.  
Bar. Tpt.  
Bar. Tpt.  
Perc.  
E. Gtr.  
E. Bass  
FM  
FX 5  
Vla.

97

Alto Sax.  
Bar. Tpt.  
Bar. Tpt.  
Perc.  
E. Gtr.  
E. Bass  
FM  
FX 5  
Vla.

99

Alto Sax.  
Bar. Tpt.  
Bar. Tpt.  
Perc.  
E. Gtr.  
E. Bass  
FM  
FX 5  
Vla.

101

Alto Sax.  
Bar. Tpt.  
Bar. Tpt.  
Perc.  
E. Gtr.  
E. Bass  
FM  
FX 5  
Vla.

Bill Withers - Lovely Day 2

Alto Saxophone

♩ = 200,000000 ♪ = 100,000000

0192\_DAY

47

52

59

63

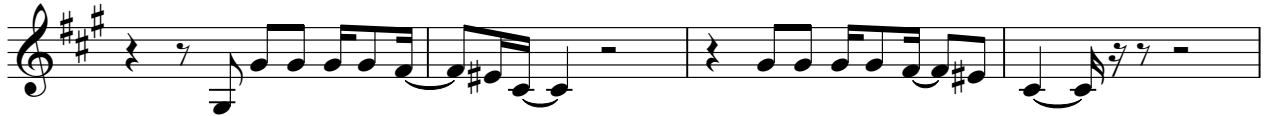

67

71

76

85

93

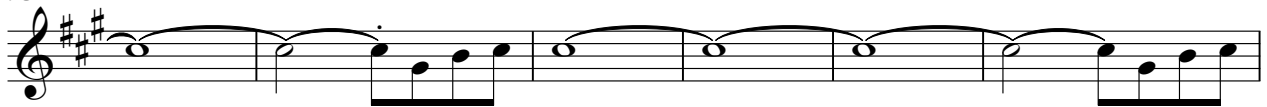

99

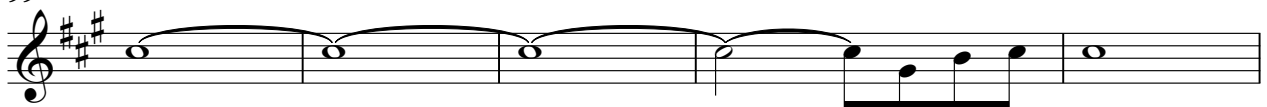

104

2

Baroque Trumpet

67

72

77

81

85

89

93

97

100

104

Baroque Trumpet

60

66

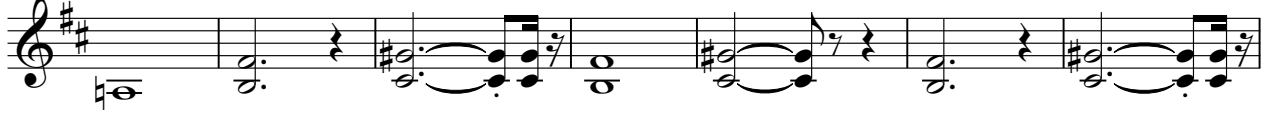

73

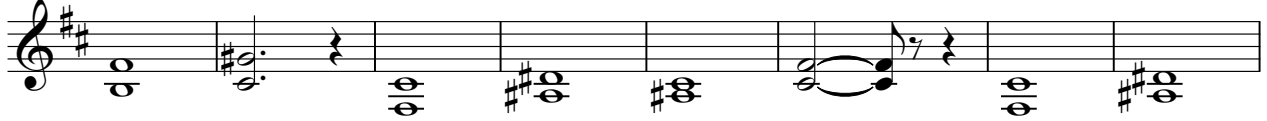

81

89

97

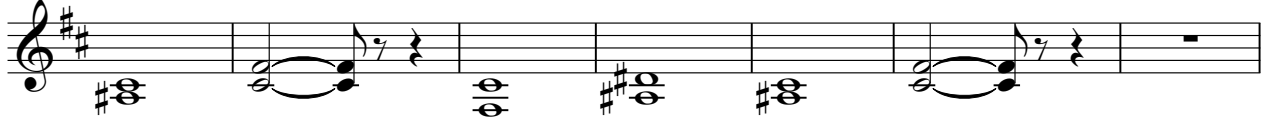

104

Bill Withers - Lovely Day 2

Percussion

♩ = 200,000000 ♪ = 100,000000

4

6

8

10

12

14

16

18

20

V.S.

Percussion

42

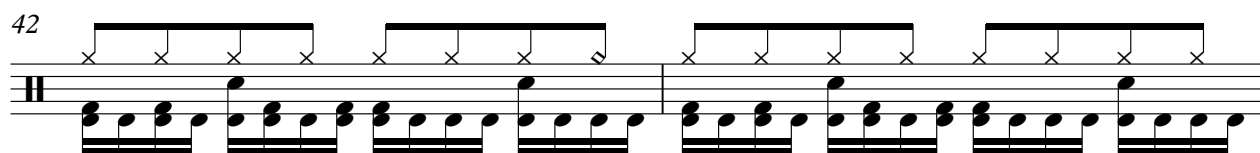

44

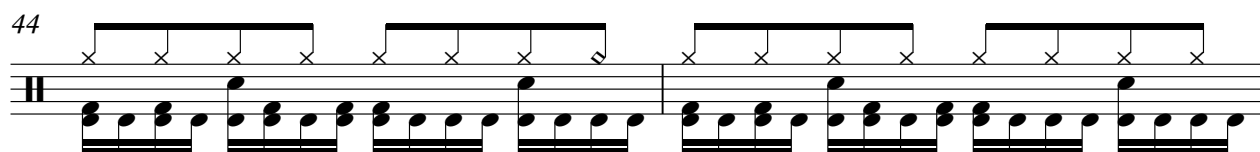

46

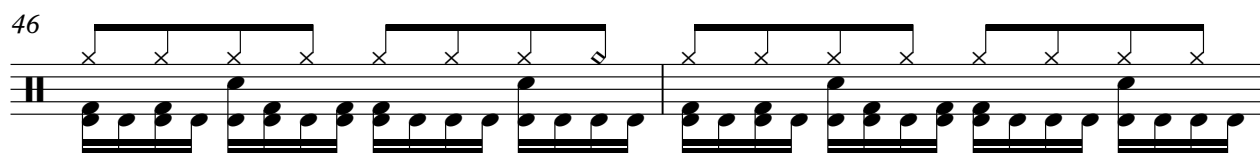

48

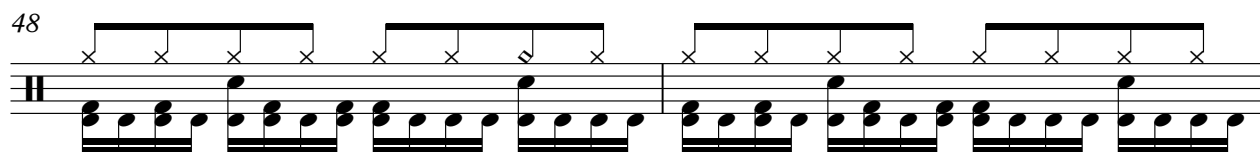

50

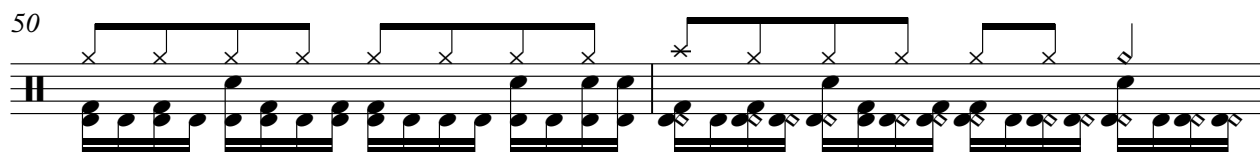

52

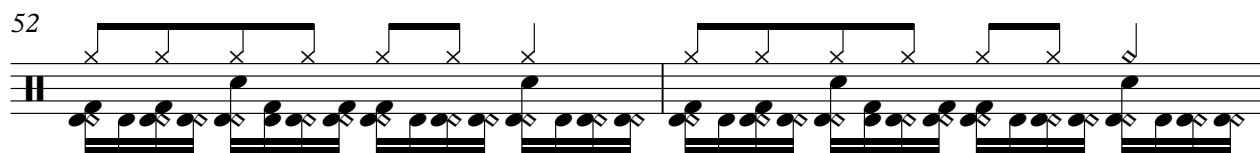

54

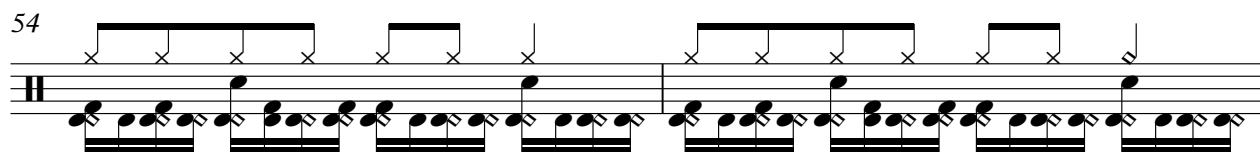

56

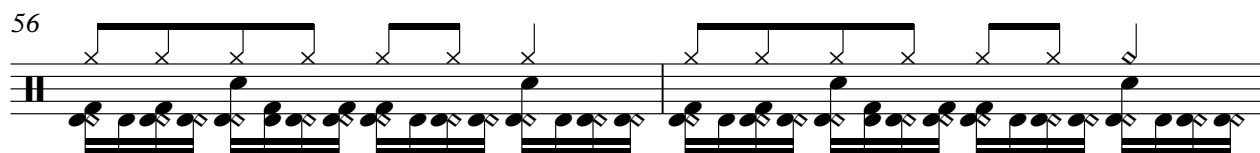

58

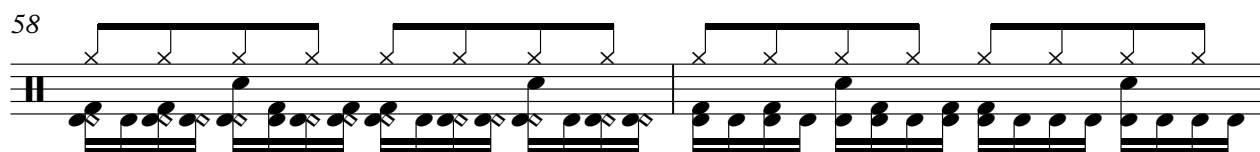

60

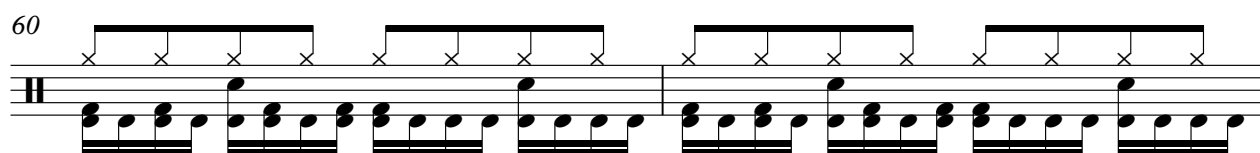

V.S.

82

84

86

88

90

92

94

96

98

100

V.S.

6

Percussion

102

104

2

Electric Guitar

Bill Withers - Lovely Day 2

♩ = 200,000000    ♪ = 100,000000

4

6

9

12

15

18

20

22

24

V.S.

26

28

30

32

34

40

44

46

48

50

52

54

56

58

64

68

70

72

74

76

78

80

82

84

86

88

90

92

94

96

98

100

102

# Bill Withers - Lovely Day 2

Electric Bass

♩ = 200,000000 ♪ = 100,000000

4

6

8

10

12

14

16

18

20

V.S.

23

26

28

30

32

34

36

38

40

42

44

47

50

52

54

56

58

60

62

64

V.S.

66

68

71

74

76

78

80

82

84

86

88

90

92

94

96

98

100

102

104

2

♩ = 200,000000    ♪ = 100,000000

46

50

58

64

70

74

82

90

97

104

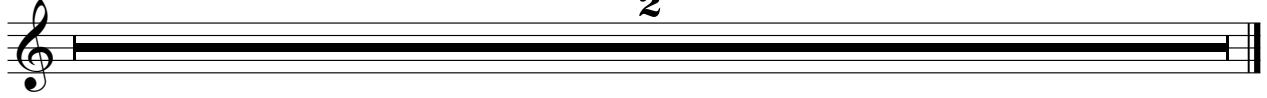

FX 5 (Brightness)

Bill Withers - Lovely Day 2

♩ = 200,000000 ♪ = 100,000000

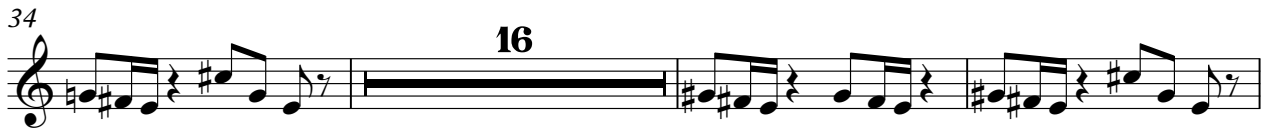

V.S.

2

### FX 5 (Brightness)

92

96

100

104

Bill Withers - Lovely Day 2

Viola

♩ = 200,000000    ♪ = 100,000000

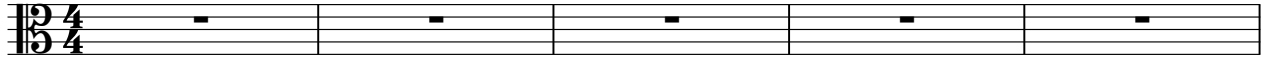

6

12

19

27

40

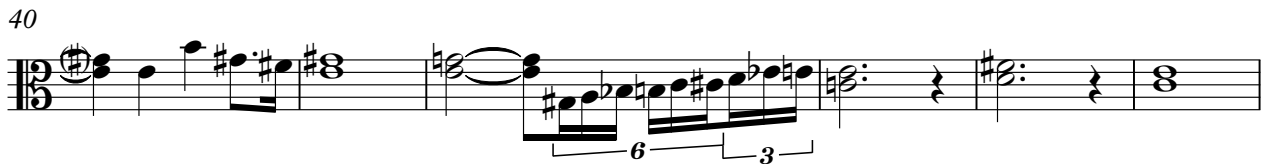

46

60

66

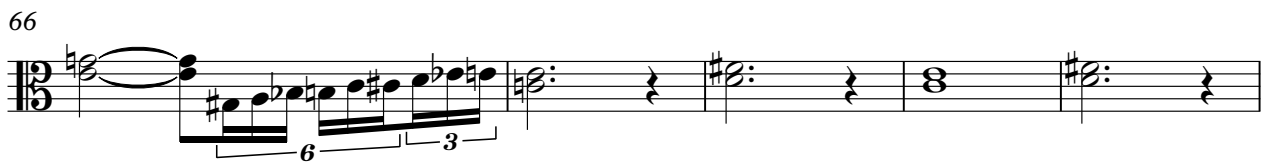

71

2

Viola

104

**2**

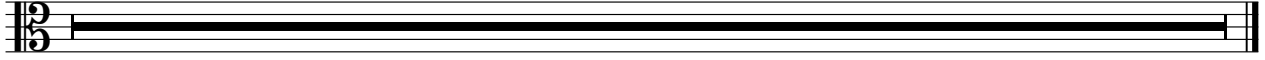

Viola

Bill Withers - Lovely Day 2

♩ = 200,000000 ♪ = 100,000000

6 **21**

33 **16**

55 **16**

77

85

93

99

104 **2**