

# Bill Withers - Lovely Day

♩ = 100,000000

Trombone

Trumpet

Drums

Bass

♩ = 100,000000

Strings

Rhodes

Melody 1

Melody 2

I/Guitar

5

Drums

Bass

I/Guitar

7

Drums

Bass

Strings

I/Guitar

9

Drums

Bass

Strings

I/Guitar

11

Drums

Bass

Strings

Rhodes

Melody 1

Melody 2

I/Guitar

13

Drums

Bass

Rhodes

Melody 1

Melody 2

I/Guitar

15

Drums

Bass

Strings

Rhodes

Melody 1

Melody 2

I/Guitar

17

Drums

Bass

Strings

Rhodes

Melody 1

Melody 2

I/Guitar

23

25

27

29

31

33

35

37

39

Drums

Bass

Strings

Rhodes

Melody 1

Melody 2

I/Guitar

41

Drums

Bass

Strings

Rhodes

Melody 1

Melody 2

I/Guitar

43

45

47

49

51

53

55

57

Trombone

Trumpet

Drums

Bass

Strings

Rhodes

Melody 1

Melody 2

I/Guitar

Drums

Bass

Strings

Rhodes

Melody 1

Melody 2

I/Guitar

63

This block contains the musical notation for measures 63 and 64. The score is arranged in a system with ten staves. From top to bottom, the staves are: Trombone, Trumpet, Drums, Bass, Strings, Rhodes, Melody 1, Melody 2, and I/Guitar. The notation includes various musical symbols such as notes, rests, and dynamic markings. A double bar line is present at the end of measure 64.

65

This block contains the musical notation for measures 65 and 66. The score continues with the same ten-staff system as the previous block. The notation includes various musical symbols such as notes, rests, and dynamic markings. A double bar line is present at the end of measure 66.

67

69

71

73

75

77

79

Trombone

Trumpet

Drums

Bass

Strings

Rhodes

Melody 1

Melody 2

I/Guitar

Double bar line

81

Trombone

Trumpet

Drums

Bass

Strings

Rhodes

Melody 1

Melody 2

I/Guitar

83

85

87

89

Trombone

Bill Withers - Lovely Day

♩ = 100,000000

18

22

26

30

34

8

45

49

53

57

3

63

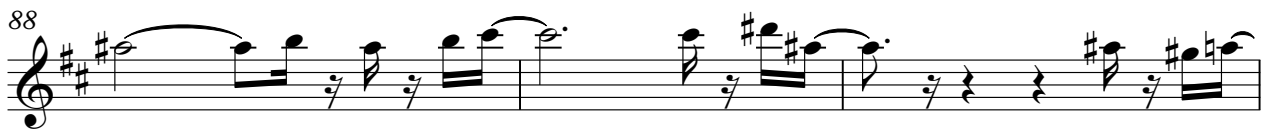
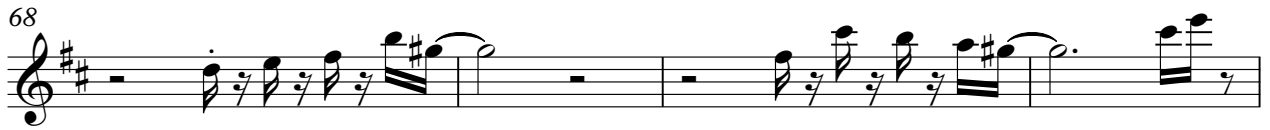

Bill Withers - Lovely Day

Trumpet

♩ = 100,000000

18

22

26

30

34 8

45

49

53

58 3

64

# Bill Withers - Lovely Day

## Drums

♩ = 100,000000

5

7

9

11

13

15

17

19

21

V.S.

Drums

23

25

27

29

31

33

35

37

39

41

Drums

43

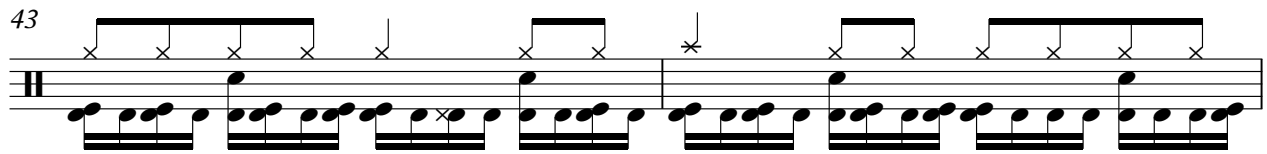

45

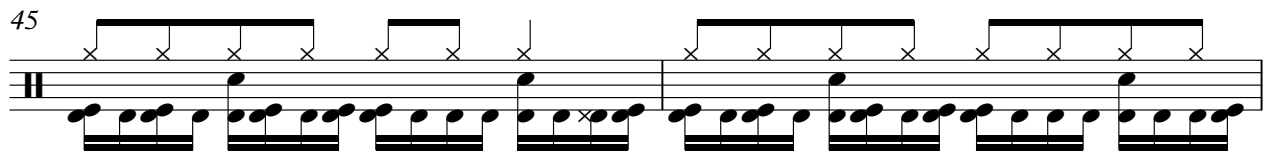

47

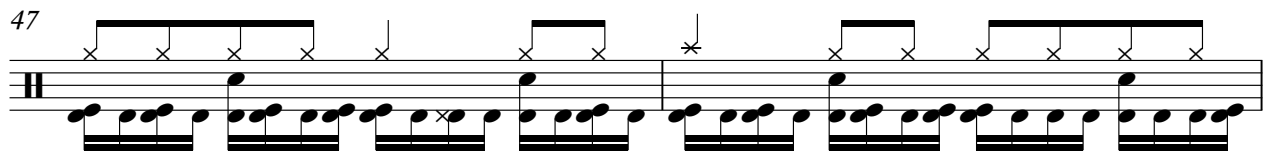

49

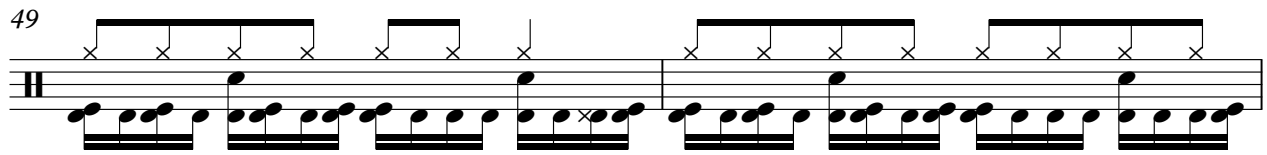

51

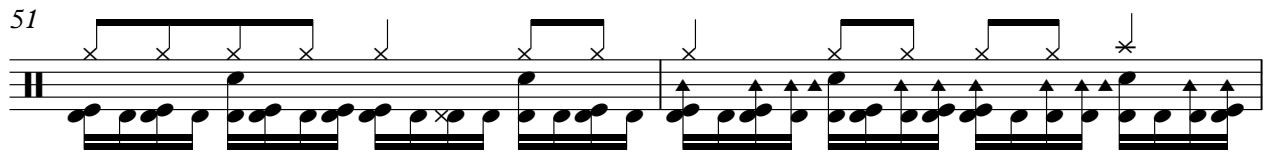

53

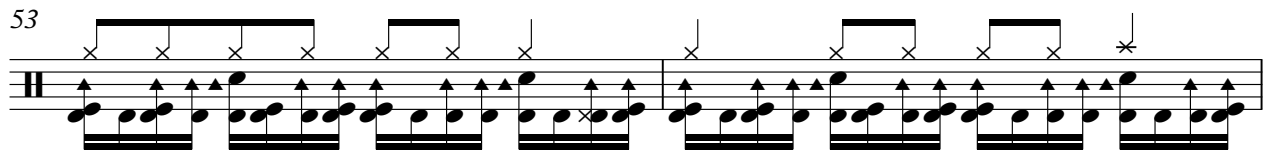

55

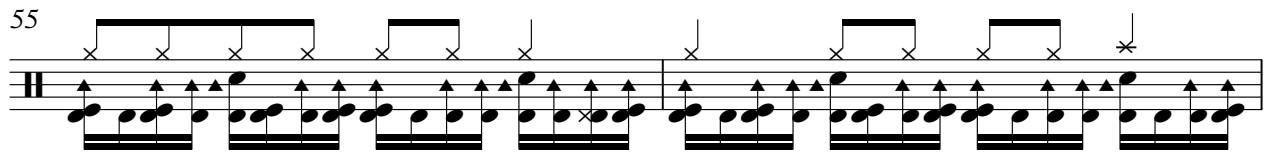

57

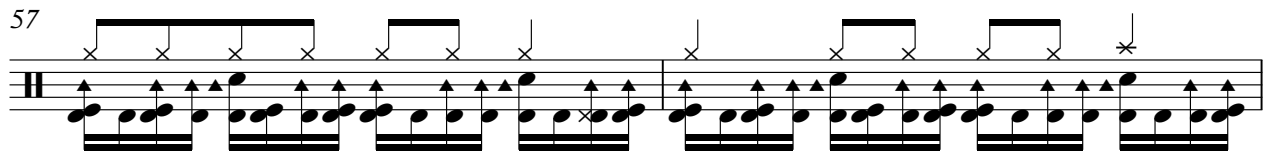

59

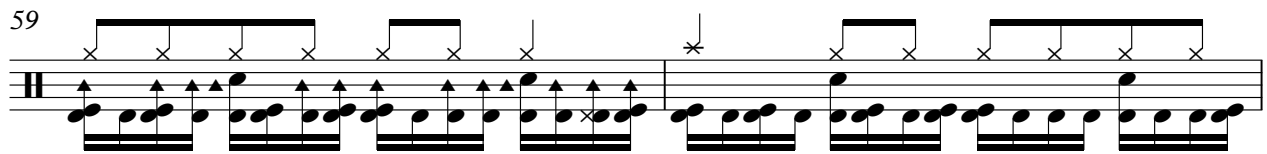

61

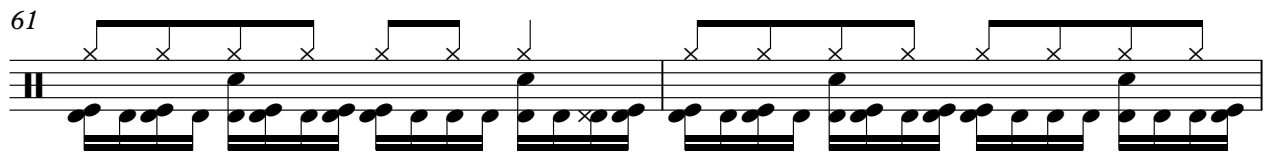

V.S.

Drums

83

85

87

89

91

# Bill Withers - Lovely Day

Bass

♩ = 100,000000

2

6

9

12

14

16

18

20

23

26

V.S.

29

31

33

36

38

40

42

44

47

50

53

55

57

60

62

64

66

68

71

74

V.S.

77

79

81

84

87

89

91

# Bill Withers - Lovely Day

## Strings

♩ = 100,000000

6

12

4

19

23

27

31

37

43

47

51

V.S.

2  
55

Strings

61

67

71

75

79

87

91

Bill Withers - Lovely Day

Rhodes

♩ = 100,000000

9

14

19

22

24

26

28

30

32

34

V.S.

Measures 37-40: Introduction of the main rhythmic motif.

Measures 41-44: Continuation of the motif with some melodic variation.

Measures 45-48: Further development of the pattern.

Measures 49-52: Repetition of the motif.

Measures 53-56: Continuation of the motif.

Measures 57-60: Final section of the score.

V.S.

86

88

90

92

Bill Withers - Lovely Day

Melody 1

♩ = 100,000000

10

14

18

22

27

30

33

35

38

42

V.S.

81

83

85

87

90

Bill Withers - Lovely Day

Melody 2

♩ = 100,000000

10

14

18

22

27

30

33

35

38

42

V.S.

81

83

85

87

90

♩ = 100,000000

2

5

7

9

11

13

15

17

19

8

28

30

32

34

36

38

40

42

8

52

54

V.S.

84

86

88

90
