

Billie Holiday - Stormy Blues

♩ = 174,003830

♩ = 174,003830

6

BD

HH

SIDESTICK

PIANO

LEAD GUIT

BASS

ORGAN

10

BD

HH

RIDE

SIDESTICK

PIANO

LEAD GUIT

BASS

ORGAN

14

18

BD
HH
RIDE
L TOM
SIDESTICK
HTOM
MTOM
PIANO
LEAD GUIT
BASS
ORGAN

22

BD

HH

SIDESTICK

PIANO

LEAD GUIT

BASS

ORGAN

26

BD

HH

SIDESTICK

PIANO

LEAD GUIT

BASS

ORGAN

30

BD

HH

SIDESTICK

PIANO

LEAD GUIT

BASS

ORGAN

34

38

SN

BD

HH

PIANO

LEAD GUIT

BASS

ORGAN

42

46

SN
BD
HH
CRASH
RIDE
LTOM
HTOM
MTOM
PIANO
LEAD GUIT
BASS
ORGAN

50

SN
BD
HH
RIDE
HH OPEN
MTOM
MELODY
PIANO
LEAD GUIT
BASS
ORGAN

54

BD

HH

SIDESTICK

MELODY

PIANO

LEAD GUIT

BASS

ORGAN

58

BD

HH

SIDESTICK

MELODY

PIANO

LEAD GUIT

BASS

ORGAN

62

BD

HH

SIDESTICK

MELODY

PIANO

LEAD GUIT

BASS

ORGAN

65

BD

HH

HH OPEN

SIDESTICK

MELODY

PIANO

LEAD GUIT

BASS

ORGAN

Detailed description of the musical score: The score is for page 17, starting at measure 65. It features nine staves. The top four staves are for percussion: BD (Bass Drum) with a dotted quarter note, a quarter rest, and an eighth note; HH (Hi-Hat) with a pattern of eighth notes and rests; HH OPEN (Hi-Hat Open) with a quarter rest and eighth notes; and SIDESTICK with a quarter rest and a quarter note. The MELODY staff is in treble clef with a key signature of one flat, featuring a melodic line with eighth and quarter notes. The PIANO staff is in grand staff (treble and bass clefs) with a key signature of one flat, showing a rhythmic accompaniment with eighth and quarter notes. The LEAD GUIT staff is in treble clef with a key signature of one flat, showing sustained chords. The BASS staff is in bass clef with a key signature of one flat, showing a rhythmic line with eighth and quarter notes. The ORGAN staff is in treble clef with a key signature of one flat, showing sustained chords.

68

BD
HH
RIDE
L TOM
SIDESTICK
MTOM
MELODY
PIANO
BASS
ORGAN

72

BD

HH

SIDESTICK

MELODY

PIANO

LEAD GUIT

BASS

ORGAN

76

BD

HH

SIDESTICK

MELODY

PIANO

LEAD GUIT

BASS

ORGAN

79

BD

HH

RIDE

SIDESTICK

MELODY

PIANO

LEAD GUIT

BASS

ORGAN

83

SN

BD

HH

RIDE

L TOM

SIDESTICK

HTOM

MTOM

MELODY

PIANO

LEAD GUIT

BASS

ORGAN

87

91

SN
BD
HH
CRASH
RIDE
HH OPEN
L TOM
HTOM
MTOM
MELODY
PIANO
LEAD GUIT
BASS
ORGAN

95

SN
BD
HH
CRASH
RIDE
HH OPEN
LTOM
HTOM
MTOM
PIANO
LEAD GUIT
BASS
ORGAN

99

104

108

BD

HH

SIDESTICK

MELODY

PIANO

LEAD GUIT

BASS

ORGAN

112

BD

HH

SIDESTICK

MELODY

A single staff of music in treble clef showing a melodic line with various note values and rests.

PIANO

LEAD GUIT

A single staff of music in treble clef showing a lead guitar line with chords and melodic fragments.

BASS

A single staff of music in bass clef showing a bass line with a triplet and various note values.

ORGAN

A single staff of music in treble clef showing organ accompaniment with sustained chords.

115

119

123

BD

HH

RIDE

SIDESTICK

PIANO

LEAD GUIT

BASS

ORGAN

126

130

BD
HH
RIDE
L TOM
SIDESTICK
HTOM
MTOM
MELODY
PIANO
LEAD GUIT
BASS
ORGAN

134

138

SN

BD

HH

CRASH

RIDE

L TOM

SIDESTICK

HTOM

MTOM

MELODY

PIANO

LEAD GUIT

BASS

ORGAN

142

146

The melodic and harmonic parts include:

150

154

BD

HH

SIDESTICK

MELODY

PIANO

LEAD GUIT

BASS

ORGAN

158

161

BD

HH

HH OPEN

SIDESTICK

MELODY

PIANO

LEAD GUIT

BASS

ORGAN

Detailed description of the musical score: The score is for measures 161, 162, and 163. The BD part starts with a half note, followed by a quarter rest, then a quarter note with a 7-measure rest, and finally a quarter note. The HH part features a pattern of eighth notes with 'x' marks above them, and a final eighth note with a 7-measure rest. The HH OPEN part has a quarter rest, followed by two eighth notes with 7-measure rests, and a quarter note. The SIDESTICK part has a quarter rest, followed by a quarter note with a 7-measure rest, and a quarter note. The MELODY part begins with a half note, followed by a quarter note with a 7-measure rest, and then a half note. The PIANO part consists of a complex rhythmic accompaniment with eighth and sixteenth notes. The LEAD GUIT part has a half note chord, followed by a quarter rest, and then a half note chord. The BASS part starts with a half note, followed by a quarter note with a 7-measure rest, and then a half note. The ORGAN part has a half note chord, followed by a quarter rest, and then a half note chord.

164

The musical score consists of the following parts:

168

BD

HH

SIDESTICK

MELODY

PIANO

LEAD GUIT

BASS

ORGAN

172

175

179

183

SN

BD

HH

L TOM

HTOM

MTOM

MELODY

PIANO

LEAD GUIT

BASS

ORGAN

187

191

195

200

BD

HH

SIDESTICK

PIANO

LEAD GUIT

BASS

ORGAN

204

208

BD

HH

SIDESTICK

PIANO

LEAD GUIT

BASS

ORGAN

211

214

BD

HH

SIDESTICK

PIANO

LEAD GUIT

BASS

ORGAN

218

222

BD

HH

RIDE

SIDESTICK

PIANO

LEAD GUIT

BASS

ORGAN

226

BD

HH

RIDE

L TOM

SIDESTICK

H TOM

M TOM

PIANO

LEAD GUIT

BASS

ORGAN

230

SN
BD
HH
LTOM
HTOM
MTOM
PIANO
LEAD GUIT
BASS
ORGAN

235

239

243

247

251

255

259

263

267

270

SN

BD

HH

RIDE

PIANO

LEAD GUIT

BASS

ORGAN

274

278

SN

BD

HH

RIDE

PIANO

LEAD GUIT

BASS

ORGAN

283

287

291

294

297

SN

BD

HH

RIDE

HH OPEN

PIANO

LEAD GUIT

BASS

ORGAN

300

SN

BD

HH

RIDE

HH OPEN

PIANO

LEAD GUIT

BASS

ORGAN

3

302

SN

BD

HH

RIDE

HH OPEN

PIANO

LEAD GUIT

BASS

ORGAN

304

SN
BD
HH
RIDE
HH OPEN

PIANO

LEAD GUIT

BASS

ORGAN

3

307

SN

BD

HH

RIDE

HH OPEN

PIANO

LEAD GUIT

BASS

ORGAN

310

SN

BD

HH

RIDE

HH OPEN

PIANO

BASS

ORGAN

313

316

319

322

325

SN

BD

HH

RIDE

HH OPEN

PIANO

LEAD GUIT

BASS

ORGAN

Detailed description of the musical score: The score is for a drum set and other instruments. It is divided into three measures. The drum set parts are: SN (Snare) with a single note in the second measure; BD (Bass Drum) with a steady eighth-note pattern; HH (Hi-Hat) with a pattern of eighth notes and rests; RIDE with a pattern of eighth notes and rests; HH OPEN with a single note in the first measure. The other instruments are: PIANO with a complex chordal pattern; LEAD GUIT with a sustained chord; BASS with a steady eighth-note pattern; ORGAN with a complex chordal pattern.

328

331

334

338

SN
BD
HH
CRASH
RIDE
HH OPEN
MTOM
MELODY
PIANO
LEAD GUIT
BASS
ORGAN

342

BD

HH

SIDESTICK

MELODY

PIANO

LEAD GUIT

BASS

ORGAN

346

350

BD

HH

SIDESTICK

MELODY

PIANO

LEAD GUIT

BASS

ORGAN

353

BD
HH
HH OPEN
SIDESTICK
MELODY
PIANO
LEAD GUIT
BASS
ORGAN

356

360

BD

HH

SIDESTICK

MELODY

PIANO

LEAD GUIT

BASS

ORGAN

364

- PIANO:** Shows a complex accompaniment with chords and moving lines in both the treble and bass clefs.
- LEAD GUIT:** Shows a melodic line with various note values and rests.

367

371

374

SN

BD

HH

RIDE

MELODY

PIANO

LEAD GUIT

BASS

ORGAN

3

3

376

SN

BD

HH

MELODY

PIANO

LEAD GUIT

BASS

ORGAN

3

3

3

379

383

SN
BD
HH
CRASH
RIDE
HH OPEN
MELODY
PIANO
LEAD GUIT
BASS
ORGAN

386

SN

BD

CRASH

PIANO

LEAD GUIT

BASS

ORGAN

Detailed description of the musical score: The score is for measures 386 and 387. The top three staves are for percussion: SN (Snare Drum), BD (Bass Drum), and CRASH. SN and BD play a dotted quarter note followed by an eighth note in measure 386, then a whole rest in measure 387. CRASH plays a dotted quarter note followed by an eighth note in measure 386, then a whole rest in measure 387. The PIANO part consists of two staves. In measure 386, the right hand plays a dotted quarter note followed by an eighth note, and the left hand plays a dotted quarter note followed by an eighth note. In measure 387, the right hand plays a triplet of eighth notes, and the left hand plays a dotted quarter note followed by an eighth note. The LEAD GUIT part has a dotted quarter note followed by an eighth note in measure 386, then a dotted quarter note followed by an eighth note in measure 387. The BASS part has a dotted quarter note followed by an eighth note in measure 386, then a dotted quarter note followed by an eighth note in measure 387. The ORGAN part has a dotted quarter note followed by an eighth note in measure 386, then a dotted quarter note followed by an eighth note in measure 387.

388

SN

BD

CRASH

RIDE

L TOM

H TOM

M TOM

PIANO

LEAD GUIT

BASS

ORGAN

390

SN

RIDE

HH OPEN

HTOM

MTOM

PIANO

LEAD GUIT

ORGAN

392

SN

BD

CRASH

L TOM

PIANO

LEAD GUIT

ORGAN

♩ = 174,003830

6/8

15

17

3

39

48

33

88

97

40

143

33

182

191

33

230

239

246

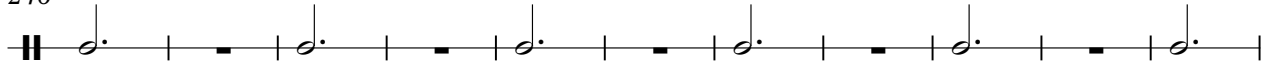

257

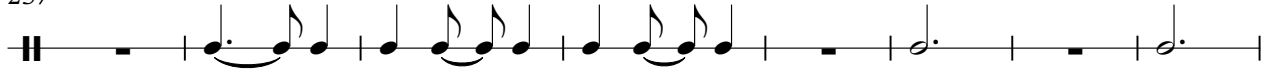

265

273

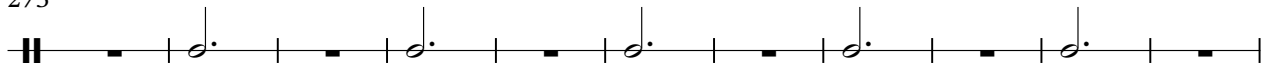

284

292

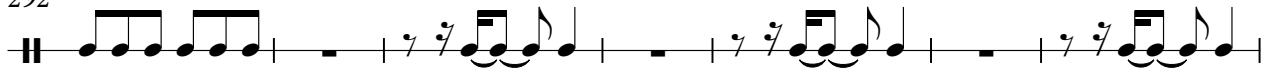

299

306

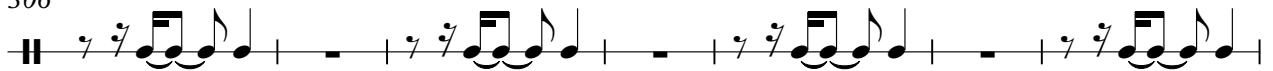

313

320

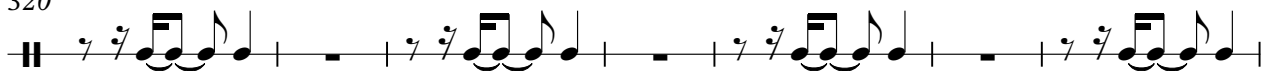

327

334

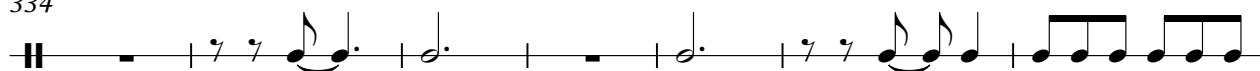

341

376

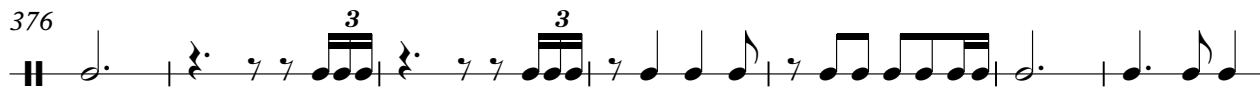

383

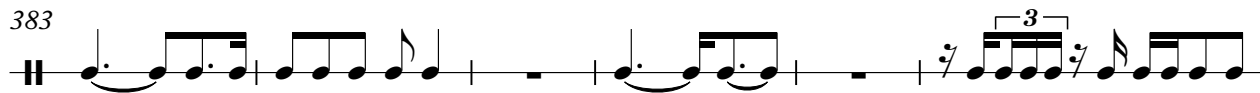

389

79

87

94

101

109

116

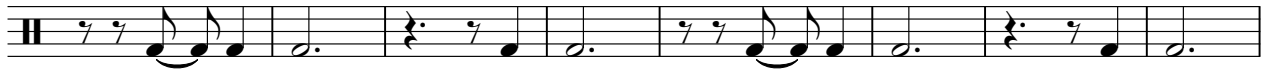

124

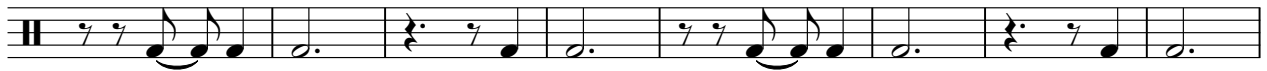

132

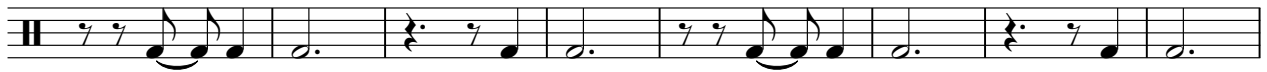

140

146

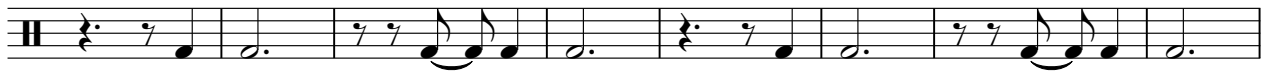

154

162

169

177

185

192

199

207

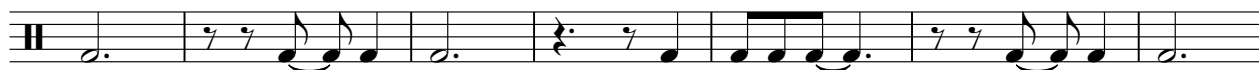

214

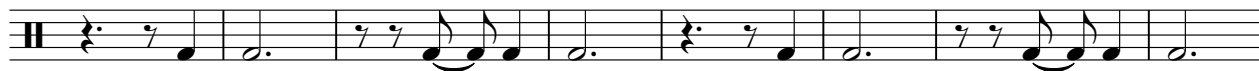

222

V.S.

230

237

244

250

257

264

270

276

283

289

295

301

307

313

319

325

331

337

344

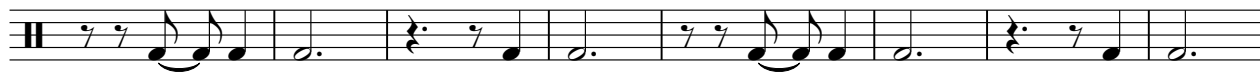

352

V.S.

6

BD

359

367

376

386

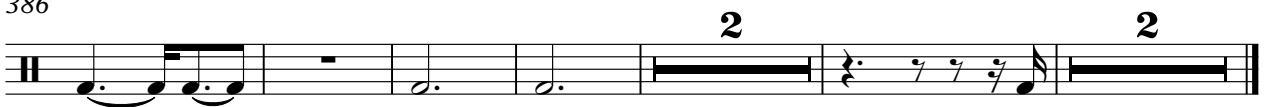

HH

Billie Holiday - Stormy Blues

♩ = 174,003830

4

1 2 3 4 5

10

6 7 8 9 10 11

17

12 13 14 15 16 17 18

24

19 20 21 22 23 24 25

31

26 27 28 29 30 31 32

38

33 34 35 36 37 38 39

45

40 41 42 43 44 45 46

52

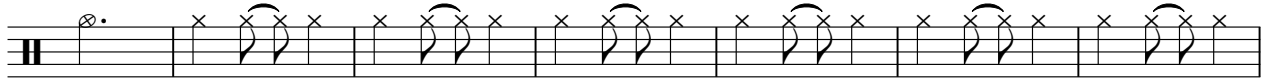

59

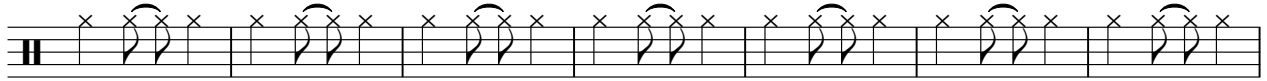

66

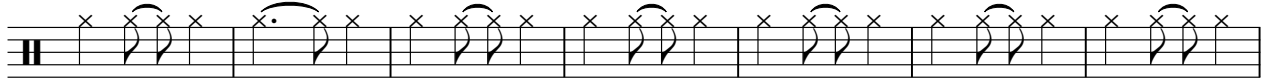

73

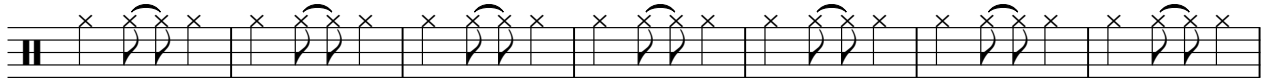

80

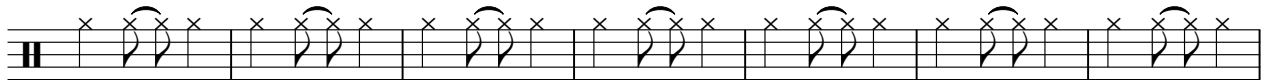

87

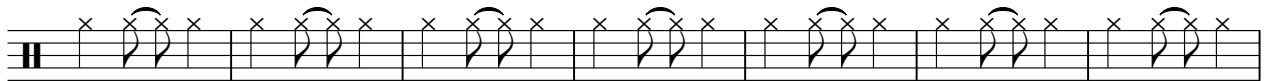

94

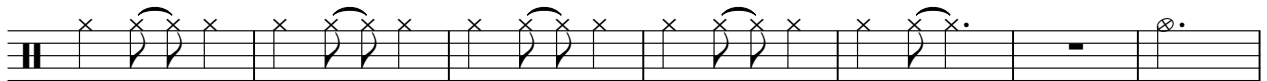

101

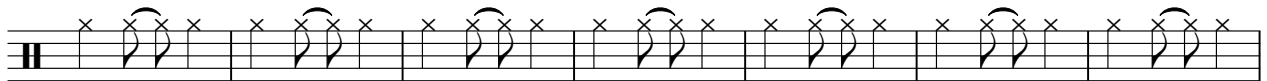

108

115

122

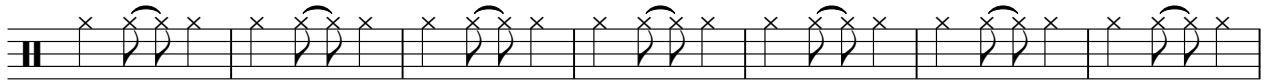

129

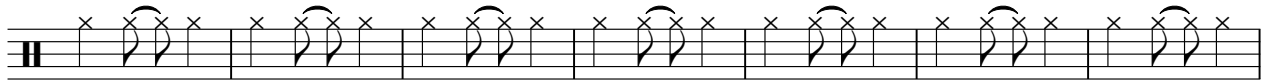

136

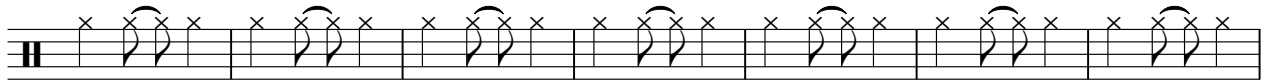

143

150

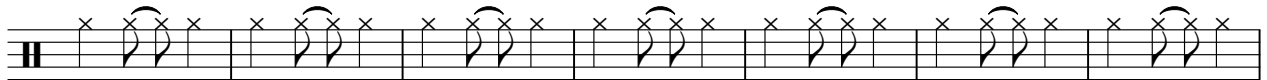

157

164

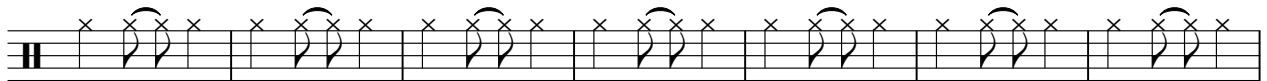

171

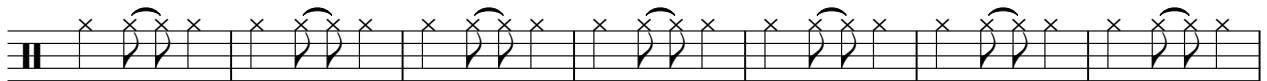

178

185

V.S.

262

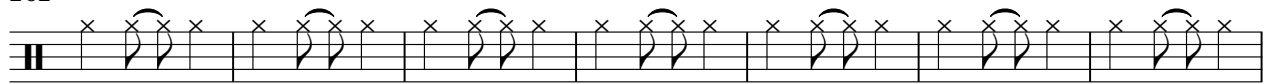

269

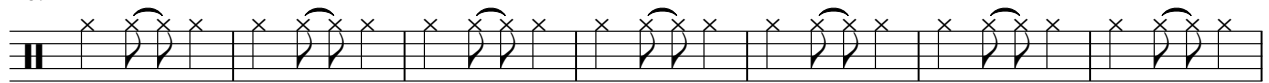

276

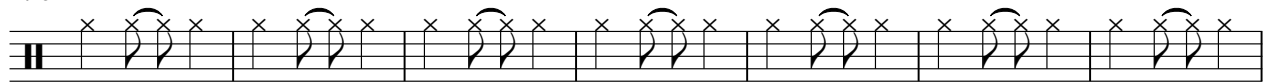

283

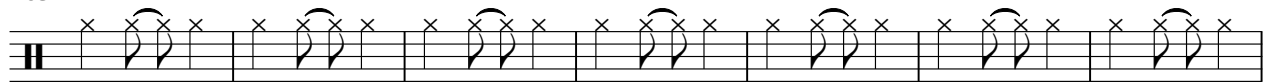

290

297

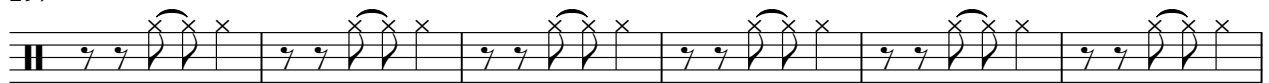

303

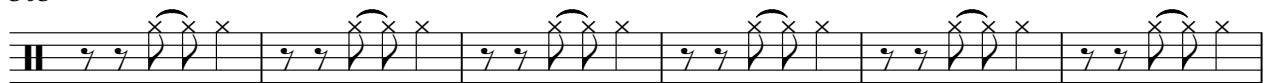

309

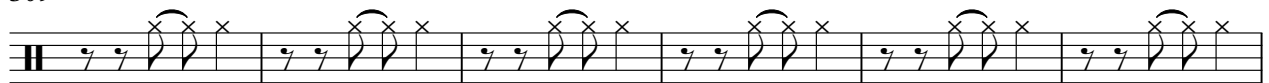

315

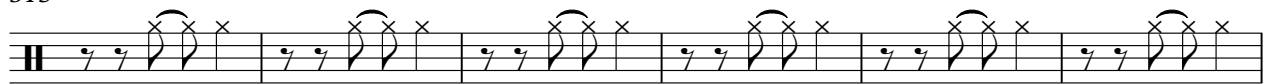

321

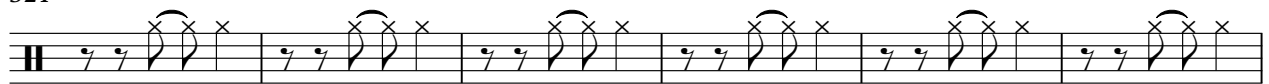

V.S.

327

333

340

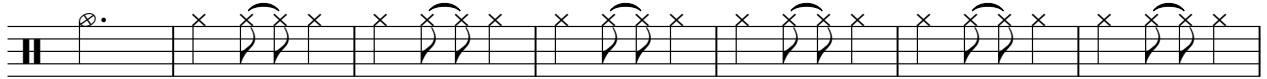

347

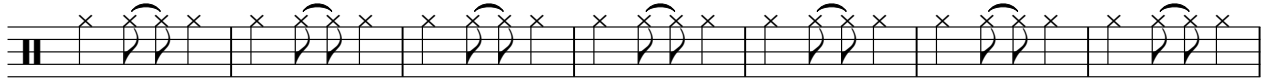

354

361

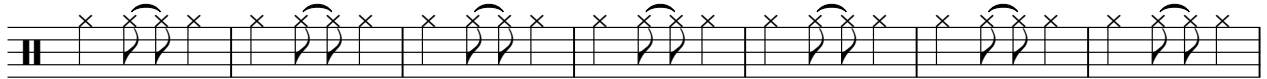

368

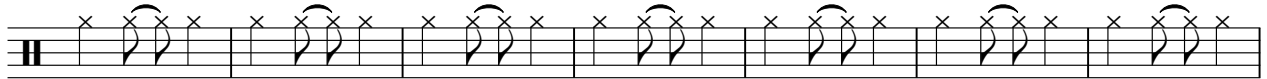

375

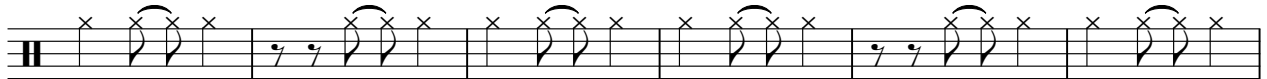

381

CRASH

Billie Holiday - Stormy Blues

♩ = 174,003830

44

50 43

98 43

146 43

194 43

243 15 7

270 15

291 41

338 41 2

386 2 2 2

RIDE

Billie Holiday - Stormy Blues

♩ = 174,003830

4 7 3 3

21 15 7

47

54 15 11 3

86 7

98 15 7

125 3 3 3 3

141

148 15 11

177 3 7

299

305

311

317

323

329

335

342

374

385

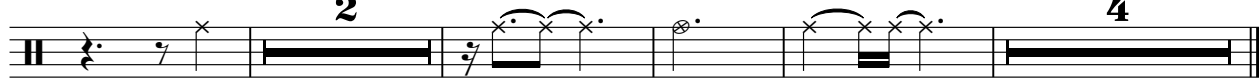

HH OPEN

Billie Holiday - Stormy Blues

♩ = 174,003830

3 29 9

44 5 15

68 24 5

100 15 30

148 15 24 5

194 15 24

236 5 46

2

HH OPEN

290

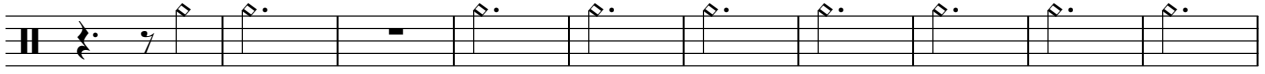

300

311

322

333

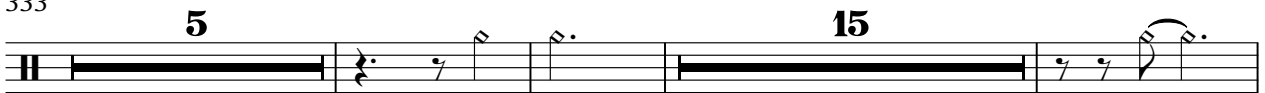

356

384

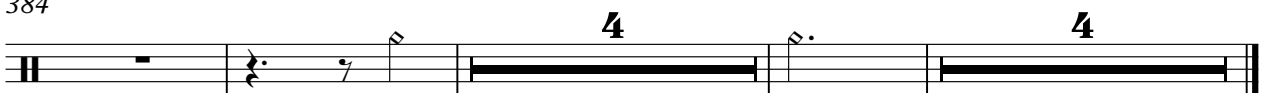

♩ = 174,003830

19 15 9

46 19

69 15 3 5

95 19 15

133 7

145 19 15 3

184 5 19

212 15 3 5

238 19

260 6 18

2

LTOM

286

45

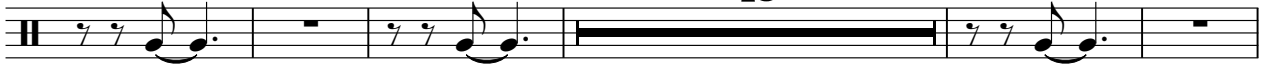

336

19

14

372

8

8

389

2

2

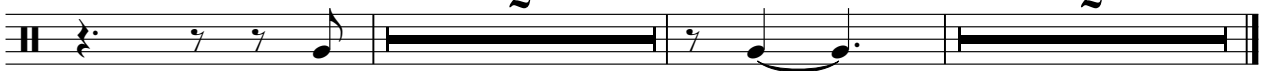

SIDESTICK

Billie Holiday - Stormy Blues

♩ = 174,003830

6 2

12

23

33 3 17

59

70

81 17

106

117

128

138

155

166

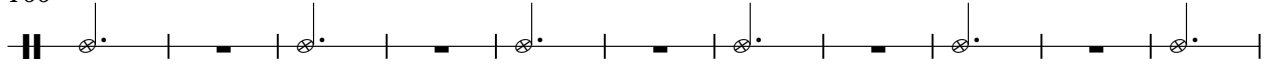

177

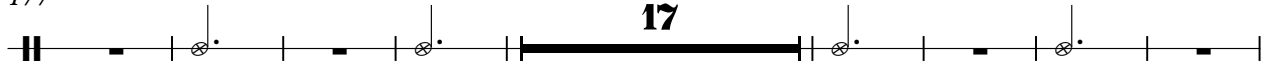

202

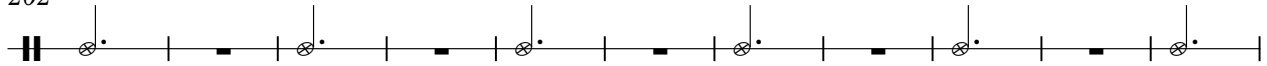

213

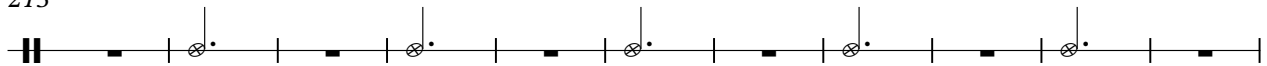

224

344

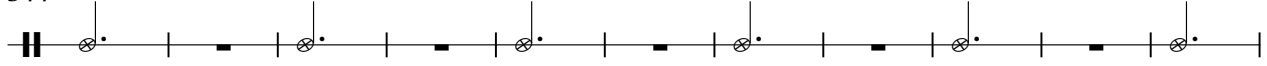

355

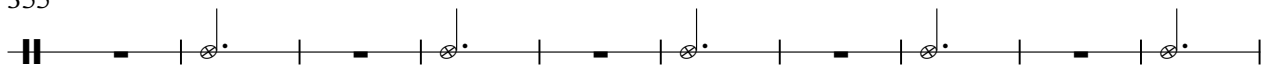

365

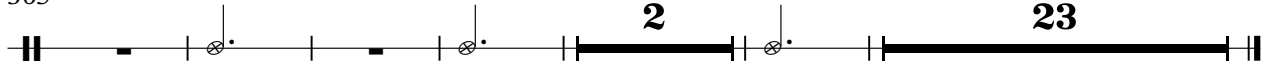

♩ = 174,003830

3 14

21 14 8

47 33

85 3 4

98 33 6

140 33

179 3 4

191 33

229 3 4

239 18

2

HTOM

260

6 17

287

43

336

32 7

379

8 3

♩ = 174,003830

3 15 14

36 9

51 17 15 3

88 5

99 17 15 7

140 17

164 15 3 5

190 17

213 15 3 5

238 24

2

MTOM

267

18

291

43

339

17

14

7

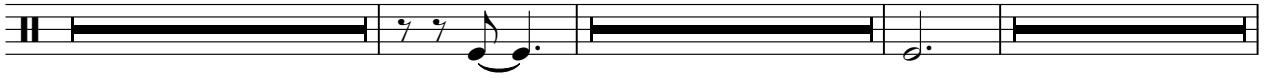

379

8

389

3

Billie Holiday - Stormy Blues

MELODY

♩ = 174,003830

52 3

60 2

68 5

79 3

88 3

95 6 3

109 2

117 5

128 3

137 3 6

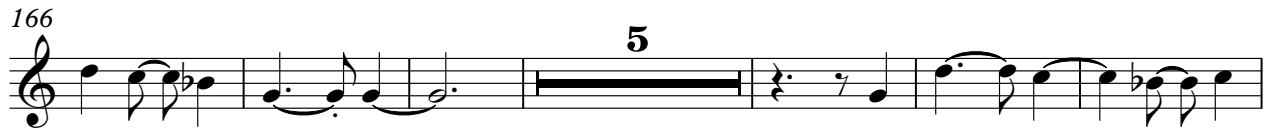

MELODY

379

10

PIANO

Billie Holiday - Stormy Blues

♩ = 174,003830

4

12

18

24

30

35

V.S.

41

48

55

63

68

76

82

87

94

99

108

114

120

126

131

137

144

151

159

164

172

178

183

190

V.S.

195

204

210

216

222

227

233

240

247

255

260

268

V.S.

274

279

286

291

296

301

305

311

316

322

328

332

337

344

351

356

364

370

376

3

3

383

387

390

2

2

LEAD GUIT

Billie Holiday - Stormy Blues

♩ = 174,003830

2

10

19

28

34

42

48

55

62

5

72

78

85

91

97

105

114

125

132

139

LEAD GUIT

145

154

163

173

180

187

193

197

LEAD GUIT

202

208

214

221

228

235

242

248

254

261

LEAD GUIT

268

276

283

290

298

304

309

322

329

335

342

351

362

368

375

383

388

391

Billie Holiday - Stormy Blues

BASS

♩ = 174,003830

4

10

16

23

30

38

46

54

60

66

V.S.

73

81

89

97

105

111

118

125

133

142

150

156

162

169

177

185

193

201

207

214

V.S.

221

229

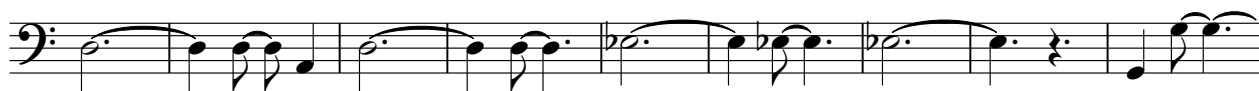

238

246

252

258

265

273

281

289

296

302

308

314

320

326

332

339

346

352

V.S.

358

365

373

380

385

ORGAN

Billie Holiday - Stormy Blues

♩ = 174,003830

4

13

21

31

40

47

54

63

V.S.

72

82

91

97

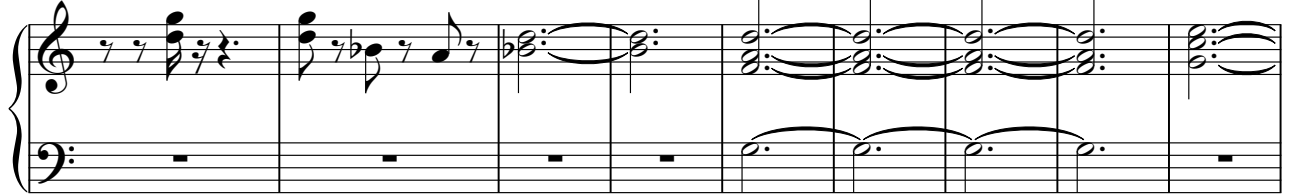

106

115

124

133

142

148

158

166

176

185

192

200

209

V.S.

218

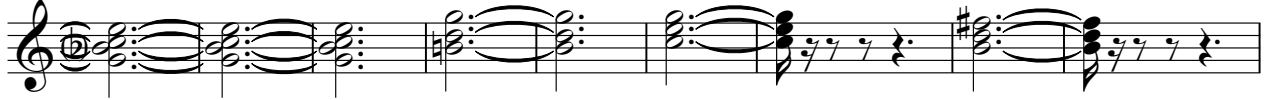

227

237

242

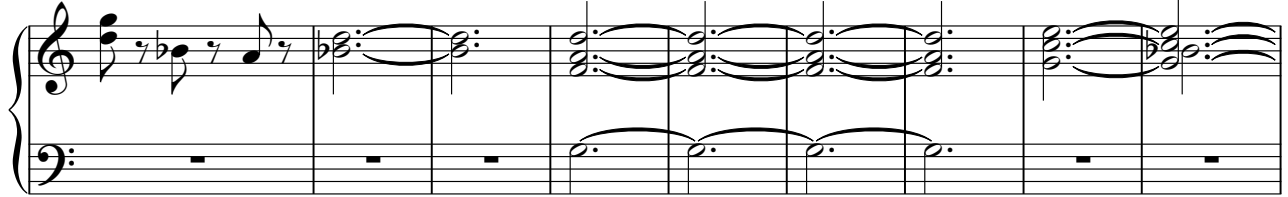

251

260

269

278

286

292

298

302

306

311

318

324

330

336

344

353

362

371

375

383

389
