

Billie Jo Spears - Blanket On The Ground

♩ = 177,972885

6

11

Pan. Perc. J. Gtr. J. Gtr. E. Bass

16

Pan. Perc. J. Gtr. J. Gtr. E. Bass

21

Pan. Perc. J. Gtr. J. Gtr. J. Gtr. E. Bass A. Tape Smp. Str

25

Pan.

Perc.

J. Gtr.

J. Gtr.

J. Gtr.

E. Bass

A.

Tape Smp. Str

29

Pan.

Perc.

J. Gtr.

J. Gtr.

J. Gtr.

E. Bass

A.

Tape Smp. Str

32

Pan. Perc. J. Gtr. J. Gtr. J. Gtr. E. Bass A. Tape Smp. Str.

36

Pan. Perc. J. Gtr. J. Gtr. J. Gtr. J. Gtr. E. Bass A. Tape Smp. Str. Vla.

40

Pan. Perc. J. Gtr. J. Gtr. J. Gtr. E. Bass A. Tape Smp. Str. Vla.

44

Pan. Perc. J. Gtr. J. Gtr. J. Gtr. E. Bass Tape Smp. Str. FX 5 Vla.

47

Pan. Perc. J. Gtr. J. Gtr. J. Gtr. E. Bass. Tape Smp. Str. FX 5. Vla.

50

Pan. Perc. J. Gtr. J. Gtr. J. Gtr. E. Bass. Tape Smp. Str. Vla.

53

Pan. Perc. J. Gtr. J. Gtr. J. Gtr. J. Gtr. E. Bass A. Tape Smp. Str Vla.

56

Pan. Perc. J. Gtr. J. Gtr. J. Gtr. J. Gtr. E. Bass A. Tape Smp. Str Vla.

60

Pan.
Perc.
J. Gtr.
J. Gtr.
J. Gtr.
J. Gtr.
E. Bass
Tape Smp. Str
FX 5
Vla.

63

Pan.
Perc.
J. Gtr.
J. Gtr.
J. Gtr.
J. Gtr.
E. Bass
Tape Smp. Str
FX 5
Vla.

66

Pan.

Perc.

J. Gtr.

J. Gtr.

J. Gtr.

E. Bass

Tape Smp. Str

Vla.

71

Pan.

Perc.

J. Gtr.

J. Gtr.

J. Gtr.

E. Bass

E. Bass

Tape Smp. Str

75

Pan. Perc. J. Gtr. J. Gtr. J. Gtr. E. Bass E. Bass Tape Smp. Str.

79

Pan. Perc. J. Gtr. J. Gtr. J. Gtr. E. Bass E. Bass Tape Smp. Str.

83

Pan.

Perc.

J. Gtr.

J. Gtr.

J. Gtr.

E. Bass

E. Bass

Tape Smp. Str

87

Pan.

Perc.

J. Gtr.

J. Gtr.

J. Gtr.

J. Gtr.

E. Bass

E. Bass

A.

Tape Smp. Str

91

Pan. Perc. J. Gtr. J. Gtr. J. Gtr. J. Gtr. E. Bass E. Bass A. Tape Smp. Str

94

Pan. Perc. J. Gtr. J. Gtr. J. Gtr. J. Gtr. E. Bass E. Bass A. Tape Smp. Str

97

Pan.
Perc.
J. Gtr.
J. Gtr.
J. Gtr.
J. Gtr.
E. Bass
E. Bass
A.
Tape Smp. Str

100

Pan.
Perc.
J. Gtr.
J. Gtr.
J. Gtr.
J. Gtr.
E. Bass
E. Bass
A.
Tape Smp. Str

103

Pan. Perc. J. Gtr. E. Bass A. Tape Smp. Str. Vla.

106

Pan. Perc. J. Gtr. E. Bass A. Tape Smp. Str. Vla.

110

Pan.
Perc.
J. Gtr.
J. Gtr.
J. Gtr.
E. Bass
E. Bass
Tape Smp. Str.
FX 5
Vla.

114

Pan.
Perc.
J. Gtr.
J. Gtr.
J. Gtr.
E. Bass
E. Bass
Tape Smp. Str.
FX 5
Vla.

117

Pan.

Perc.

J. Gtr.

J. Gtr.

J. Gtr.

E. Bass

E. Bass

Tape Smp. Str

FX 5

Vla.

120

Pan.

Perc.

J. Gtr.

J. Gtr.

J. Gtr.

E. Bass

E. Bass

A.

Tape Smp. Str

Vla.

123

Pan.

Perc.

J. Gtr.

J. Gtr.

J. Gtr.

J. Gtr.

E. Bass

E. Bass

A.

Tape Smp. Str

Vla.

This section of the score covers measures 123 to 126. It features a complex arrangement of instruments. The Pan flute (Pan.) plays a melodic line with slurs. The Percussion (Perc.) part consists of a steady eighth-note pattern. The J. Gtr. (Jazz Guitar) has four staves: the first two play a rhythmic pattern of eighth notes, while the third and fourth play a dense, syncopated chordal texture. The E. Bass (Electric Bass) has two staves, with the top one playing a walking bass line and the bottom one playing a more melodic line. The A. (Alto Saxophone) and Tape Smp. Str. (Tape Sample Strings) parts are shown with long, sustained notes. The Vla. (Viola) part is mostly silent.

127

Pan.

Perc.

J. Gtr.

J. Gtr.

J. Gtr.

J. Gtr.

E. Bass

E. Bass

Tape Smp. Str

FX 5

Vla.

This section of the score covers measures 127 to 130. The Pan flute (Pan.) continues its melodic line. The Percussion (Perc.) remains consistent. The J. Gtr. (Jazz Guitar) parts are similar to the previous section, with a rhythmic eighth-note pattern and dense chordal textures. The E. Bass (Electric Bass) continues with its two-part line. The A. (Alto Saxophone) and Tape Smp. Str. (Tape Sample Strings) parts are also present. The FX 5 (Effects) part is shown with a long, sustained note. The Vla. (Viola) part is mostly silent.

131

Pan.
Perc.
J. Gtr.
J. Gtr.
J. Gtr.
J. Gtr.
E. Bass
E. Bass
Tape Smp. Str
FX 5
Vla.

135

Pan.
Perc.
J. Gtr.
J. Gtr.
J. Gtr.
E. Bass
E. Bass
Tape Smp. Str
FX 5

139

Pan.

Perc.

J. Gtr.

J. Gtr.

J. Gtr.

E. Bass

E. Bass

Tape Smp. Str

143

Pan.

Perc.

J. Gtr.

J. Gtr.

J. Gtr.

E. Bass

E. Bass

Tape Smp. Str

147

Pan. Perc. J. Gtr. J. Gtr. J. Gtr. E. Bass E. Bass Tape Smp. Str.

150

Pan. Perc. J. Gtr. J. Gtr. J. Gtr. E. Bass E. Bass Tape Smp. Str.

♩ = 177,972885

3

8

13

18

24

30

36

41

46

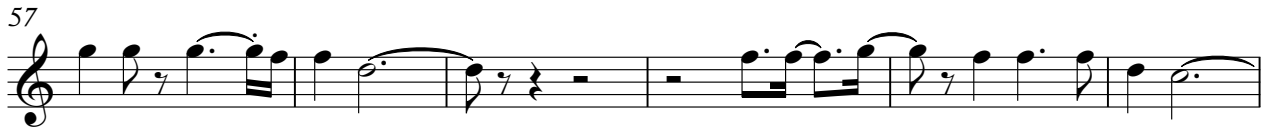

Panpipes

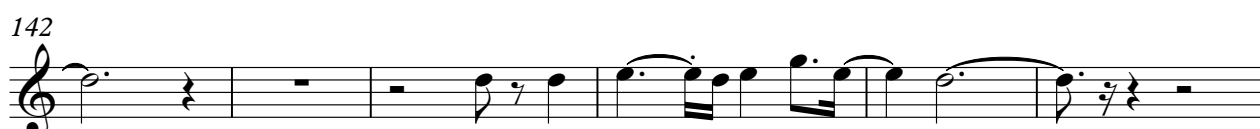

Percussion

Billie Jo Spears - Blanket On The Ground

♩ = 177,972885

8

15

22

26

30

34

39

44

49

V.S.

54

59

64

69

75

79

83

87

91

95

Percussion

99

103

108

113

118

123

128

133

139

146

V.S.

4

Percussion

150

♩ = 177,972885

2

Jazz Guitar

130

22

♩ = 177,972885

5

9

13

17

22

26

30

34

38

42

46

50

54

58

62

66

72

76

80

V.S.

124

128

132

136

140

144

148

151

♩ = 177,972885

5

9

12

15

19

23

26

28

30

58

61

63

65

68

72

75

78

82

86

V.S.

90

93

95

97

99

101

104

106

109

112

142

145

149

151

♩ = 177,972885

37

40

43

46

49

52

55

58

61

64

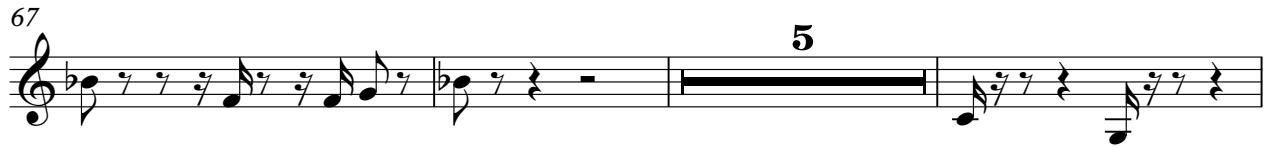

138

141

144

147

150

152

Electric Bass

Billie Jo Spears - Blanket On The Ground

♩ = 177,972885

73

77

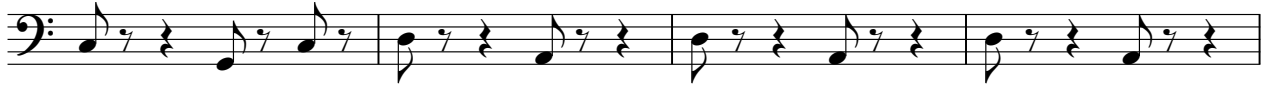

81

85

89

93

97

101

105

109

V.S.

113

117

121

125

129

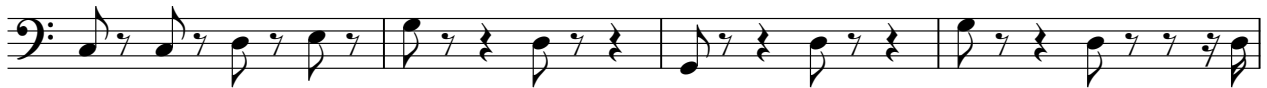

133

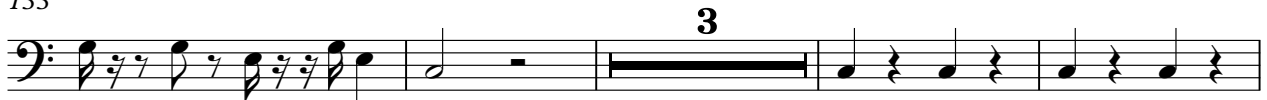

140

146

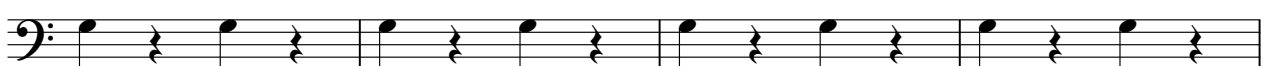

150

♩ = 177,972885

7

13

19

25

31

37

43

49

55

V.S.

61

67

73

79

85

91

97

103

108

113

119

125

131

137

143

149

Billie Jo Spears - Blanket On The Ground

Alto

♩ = 177,972885

21

28

37

11

55

30

90

99

108

11

124

28

Tape Sampler Keyboard [Strings] Billie Jo Spears - Blanket On The Ground

♩ = 177,972885

21

29

38

47

56

63

6

74

83

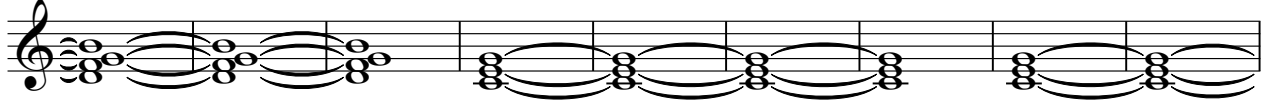

92

101

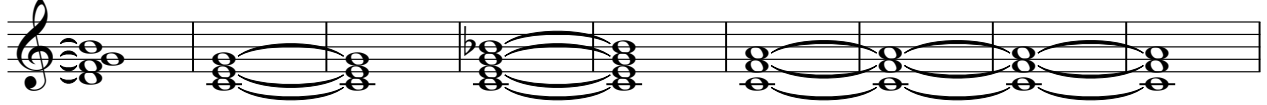

110

119

128

137

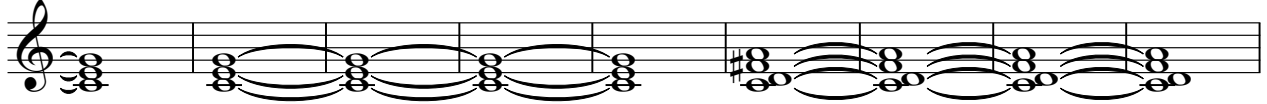

146

FX 5 (Brightness)

Billie Jo Spears - Blanket On The Ground

♩ = 177,972885

45 **11**

61

47

114

11

131

19

Viola

Billie Jo Spears - Blanket On The Ground

♩ = 177,972885

37

44

53

62

69

35

111

120

128

21