

Billie Jo Spears - If You Want Me

♩ = 132,001587

MELODY

DRUMS

STEEL GTR

JAZZ GTR

+HAWAII GTR

FRETLESS

VOICE OOHS

A.PIANO 1

5

DRUMS

STEEL GTR

JAZZ GTR

+HAWAII GTR

FRETLESS

A.PIANO 1

7

DRUMS

STEEL GTR

JAZZ GTR

+HAWAII GTR

FRETLESS

A.PIANO 1

9

DRUMS

STEEL GTR

JAZZ GTR

+HAWAII GTR

FRETLESS

A.PIANO 1

11

MELODY  
DRUMS  
STEEL GTR  
JAZZ GTR  
+HAWAII GTR  
FRETLESS  
A.PIANO 1

13

MELODY  
DRUMS  
STEEL GTR  
JAZZ GTR  
+HAWAII GTR  
FRETLESS  
A.PIANO 1

16

MELODY

DRUMS

STEEL GTR

JAZZ GTR

+HAWAII GTR

FRETLESS

A.PIANO 1

18

MELODY

DRUMS

STEEL GTR

JAZZ GTR

+HAWAII GTR

FRETLESS

A.PIANO 1

20

MELODY

DRUMS

STEEL GTR

JAZZ GTR

+HAWAII GTR

FRETLESS

A.PIANO 1

22

MELODY

DRUMS

STEEL GTR

JAZZ GTR

+HAWAII GTR

FRETLESS

A.PIANO 1

25

MELODY

DRUMS

STEEL GTR

JAZZ GTR

+HAWAII GTR

FRETLESS

A.PIANO 1

27

MELODY

DRUMS

STEEL GTR

JAZZ GTR

+HAWAII GTR

FRETLESS

VOICE OOHS

A.PIANO 1

29

MELODY

DRUMS

STEEL GTR

JAZZ GTR

+HAWAII GTR

FRETLESS

VOICE OOHS

A.PIANO 1

32

MELODY

DRUMS

STEEL GTR

JAZZ GTR

+HAWAII GTR

FRETLESS

A.PIANO 1

34

MELODY

DRUMS

STEEL GTR

JAZZ GTR

+HAWAII GTR

FRETLESS

A.PIANO 1

36

MELODY

DRUMS

STEEL GTR

JAZZ GTR

+HAWAII GTR

FRETLESS

A.PIANO 1

38

MELODY

DRUMS

STEEL GTR

JAZZ GTR

+HAWAII GTR

FRETLESS

A.PIANO 1

40

MELODY

DRUMS

STEEL GTR

JAZZ GTR

+HAWAII GTR

FRETLESS

VOICE OOHS

A.PIANO 1

42

MELODY

DRUMS

STEEL GTR

JAZZ GTR

+HAWAII GTR

FRETLESS

VOICE OOHS

A.PIANO 1

44

MELODY

DRUMS

STEEL GTR

JAZZ GTR

+HAWAII GTR

FRETLESS

A.PIANO 1

46

MELODY

DRUMS

STEEL GTR

FRETLESS

VOICE OOHS

A.PIANO 1

48

MELODY

DRUMS

STEEL GTR

FRETLESS

VOICE OOHS

A.PIANO 1

50

MELODY

DRUMS

STEEL GTR

JAZZ GTR

+HAWAII GTR

FRETLESS

A.PIANO 1

52

MELODY

DRUMS

STEEL GTR

JAZZ GTR

+HAWAII GTR

FRETLESS

A.PIANO 1

54

MELODY

DRUMS

STEEL GTR

FRETLESS

VOICE OOHS

A.PIANO 1

56

MELODY

DRUMS

STEEL GTR

FRETLESS

VOICE OOHS

A.PIANO 1

58

MELODY

DRUMS

STEEL GTR

JAZZ GTR

+HAWAII GTR

FRETLESS

A.PIANO 1

60

MELODY

DRUMS

STEEL GTR

JAZZ GTR

+HAWAII GTR

FRETLESS

VOICE OOHs

A.PIANO 1

62

MELODY

DRUMS

STEEL GTR

JAZZ GTR

+HAWAII GTR

FRETLESS

VOICE OOHS

A.PIANO 1

64

MELODY

DRUMS

STEEL GTR

JAZZ GTR

+HAWAII GTR

FRETLESS

A.PIANO 1

66

MELODY  
DRUMS  
STEEL GTR  
JAZZ GTR  
+HAWAII GTR  
FRETLESS  
A.PIANO 1

68

MELODY  
DRUMS  
STEEL GTR  
JAZZ GTR  
+HAWAII GTR  
FRETLESS  
A.PIANO 1

70

MELODY

DRUMS

STEEL GTR

JAZZ GTR

+HAWAII GTR

FRETLESS

A.PIANO 1

72

MELODY

DRUMS

STEEL GTR

JAZZ GTR

+HAWAII GTR

FRETLESS

VOICE OOHS

A.PIANO 1

74

MELODY

DRUMS

STEEL GTR

JAZZ GTR

+HAWAII GTR

FRETLESS

VOICE OOHS

A.PIANO 1

76

MELODY

DRUMS

STEEL GTR

JAZZ GTR

+HAWAII GTR

FRETLESS

VOICE OOHS

A.PIANO 1

78

MELODY

DRUMS

STEEL GTR

JAZZ GTR

+HAWAII GTR

FRETLESS

VOICE OOHS

A.PIANO 1

80

MELODY

DRUMS

STEEL GTR

JAZZ GTR

+HAWAII GTR

FRETLESS

VOICE OOHS

A.PIANO 1

Billie Jo Spears - If You Want Me

MELODY

♩ = 132,001587

9

14

18

22

27

32

36

41

46

51

Billie Jo Spears - If You Want Me

DRUMS

♩ = 132,001587

2

6

8

10

13

16

19

22

25

28

V.S.

31

31

34

34

37

37

40

40

43

43

45

45

47

47

49

49

51

51

53

53

DRUMS

55

57

59

62

65

68

71

74

76

79

4

DRUMS

80

3

STEEL GTR

Billie Jo Spears - If You Want Me

♩ = 132,001587

2

6

9

12

15

18

21

24

27

30

V.S.

63

66

69

72

75

78

80

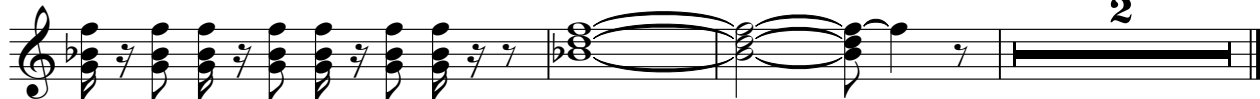

2

♩ = 132,001587

2

7

12

17

21

25

29

33

37

41

5

50

6

59

64

68

73

79

2

# Billie Jo Spears - If You Want Me

♩ = 132,001587

7

12

17

21

26

30

35

39

43

6

2

+HAWAIIIGTR

51

6

59

64

68

73

79

2

2

FRETLESS

59

64

70

76

80

VOICE OOHS

Billie Jo Spears - If You Want Me

♩ = 132,001587

26

31

9

3

43

3

49

5

3

60

9

73

3

3

77

3

3

Billie Jo Spears - If You Want Me

A.PIANO 1

♩ = 132,001587

2

6

9

12

15

18

21

24

27

30

V.S.

63

66

69

71

74

77

80
