

ss The Rain

♩ = 88,000023

Extra

Melody 1

Drums

Piano

Guitar

Bass

Bass

Strings

♩ = 88,000023

Strings

Melody 2

Melody 3

3

- Guitar:** Plays a rhythmic accompaniment with chords and single notes.
- Strings (top):** Features a melodic line with long notes and some movement.
- Strings (bottom):** Provides harmonic support with long notes and some movement.

5

Drums

Piano

Guitar

Bass

Bass

Strings

Strings

Melody 3

6

Extra

Drums

Piano

Guitar

Bass

Bass

Strings

Strings

Melody 3

7

9

Extra

Melody 1

Drums

Piano

Guitar

Bass

Bass

Strings

Strings

Melody 2

Melody 3

10

The musical score consists of the following parts:

- Drums:** Features a complex rhythmic pattern with various note values and rests, including a double bar line at the beginning.
- Piano:** Shows a long, sustained chord in the left hand, followed by a melodic line in the right hand.
- Strings (bottom):** Features a sustained chord.
- Melody 2:** Features a single note.
- Melody 3:** Features a single note.

11

Melody 1

Drums

Piano

Guitar

Bass

Bass

Strings

Strings

Melody 2

Melody 3

13

Melody 1

Drums

Piano

Guitar

Bass

Bass

Strings

Strings

Melody 2

Melody 3

14

Melody 1

Drums

Piano

Guitar

Bass

Bass

Strings

Strings

Melody 2

Melody 3

 - **Melody 1:** Measure 14 is a whole rest; measure 15 has a quarter rest followed by a quarter note G#4 and an eighth note F#4.
 - **Drums:** Measure 14 has a snare drum on the first beat and a hi-hat on the second. Measure 15 has a snare on the first, a hi-hat on the second, and a snare on the third.
 - **Piano:** Measure 14 has a whole chord of F#4, C#5, G#5. Measure 15 has a quarter chord of F#4, C#5, G#5, followed by a quarter rest, and then a quarter note G#4 and an eighth note F#4.
 - **Guitar:** Measure 14 has quarter notes G#4, C#5, G#5. Measure 15 has quarter notes G#4, C#5, G#5, followed by a quarter rest.
 - **Bass (top):** Measure 14 has quarter notes G#2, C#3, G#3. Measure 15 has quarter notes G#2, C#3, G#3, followed by a quarter rest.
 - **Bass (bottom):** Measure 14 has a whole note G#2. Measure 15 has a whole note G#2.
 - **Strings (top):** Measure 14 has a whole chord of F#4, C#5, G#5. Measure 15 has quarter notes G#4, C#5, G#5, followed by quarter notes G#4, C#5, G#5, and quarter notes G#4, C#5, G#5.
 - **Strings (bottom):** Measure 14 has a whole chord of F#4, C#5, G#5. Measure 15 has a whole chord of F#4, C#5, G#5.
 - **Melody 2:** Measure 14 has a whole note G#4. Measure 15 has quarter notes G#4, C#5, G#5.
 - **Melody 3:** Measure 14 has a whole chord of F#4, C#5, G#5. Measure 15 has a whole chord of F#4, C#5, G#5.

15

Melody 1

Drums

Piano

Guitar

Bass

Bass

Strings

Strings

Melody 2

Melody 3

16

Melody 1

Drums

Piano

Guitar

Bass

Bass

Strings

Strings

Melody 2

Melody 3

17

Melody 1

Drums

Piano

Guitar

Bass

Bass

Strings

Strings

Melody 2

Melody 3

18

Melody 1

Drums

Piano

Guitar

Bass

Bass

Strings

Strings

Melody 2

Melody 3

19

Melody 1

Drums

Piano

Guitar

Bass

Bass

Strings

Strings

Melody 2

Melody 3

20

Melody 1

Drums

Piano

Guitar

Bass

Bass

Strings

Strings

Melody 2

Melody 3

21

Melody 1

Drums

Piano

Guitar

Bass

Bass

Strings

Strings

Melody 2

Melody 3

22

Melody 1

Drums

Piano

Guitar

Bass

Bass

Strings

Strings

Melody 2

Melody 3

23

Melody 1

Drums

Piano

Guitar

Bass

Bass

Strings

Strings

Melody 2

Melody 3

24

Melody 1

Drums

Piano

Guitar

Bass

Bass

Strings

Strings

Melody 2

Melody 3

25

Melody 1

Drums

Piano

Guitar

Bass

Bass

Strings

Strings

Melody 2

Melody 3

26

Melody 1

Drums

Piano

Guitar

Bass

Bass

Strings

Strings

Melody 2

Melody 3

27

Melody 1

Drums

Piano

Guitar

Bass

Bass

Strings

Strings

Melody 2

Melody 3

28

Melody 1

Drums

Piano

Guitar

Bass

Bass

Strings

Strings

Melody 2

Melody 3

29

Melody 1

Drums

Piano

Guitar

Bass

Bass

Strings

Strings

Melody 2

Melody 3

31

Melody 1

Drums

Piano

Guitar

Bass

Bass

Strings

Strings

Melody 2

Melody 3

32

Melody 1

Drums

Piano

Guitar

Bass

Bass

Strings

Strings

Melody 2

Melody 3

34

Melody 1

Drums

Piano

Guitar

Bass

Bass

Strings

Strings

Melody 2

Melody 3

35

Melody 1

Drums

Piano

Guitar

Bass

Bass

Strings

Strings

Melody 2

Melody 3

37

Melody 1

Drums

Piano

Guitar

Bass

Bass

Strings

Strings

Melody 2

Melody 3

38

Melody 1

Drums

Piano

Guitar

Bass

Bass

Strings

Strings

Melody 2

Melody 3

40

42

44

Melody 1

Drums

Piano

Guitar

Bass

Bass

Strings

Strings

Melody 2

Melody 3

45

Melody 1

Drums

Piano

Guitar

Bass

Bass

Strings

Strings

Melody 2

Melody 3

46

Melody 1

Drums

Piano

Guitar

Bass

Bass

Strings

Strings

Melody 2

Melody 3

47

Melody 1

Drums

Piano

Guitar

Bass

Bass

Strings

Strings

Melody 2

Melody 3

48

Melody 1

Drums

Piano

Guitar

Bass

Bass

Strings

Strings

Melody 2

Melody 3

50

Melody 1

Drums

Piano

Guitar

Bass

Bass

Strings

Strings

Melody 2

Melody 3

51

Melody 1

Drums

Piano

Guitar

Bass

Bass

Strings

Strings

Melody 2

Melody 3

52

Melody 1

Drums

Piano

Guitar

Bass

Bass

Strings

Strings

Melody 2

Melody 3

53

Melody 1

Drums

Piano

Guitar

Bass

Bass

Strings

Strings

Melody 2

Melody 3

55

Melody 1

Drums

Piano

Guitar

Bass

Bass

Strings

Strings

Melody 2

Melody 3

57

Melody 1

Drums

Piano

Guitar

Bass

Bass

Strings

Strings

Melody 2

Melody 3

59

61

Drums

Piano

Guitar

Bass

Bass

Strings

Strings

Melody 2

Melody 3

62

63

Melody 1

Drums

Piano

Guitar

Bass

Bass

Strings

Strings

Melody 2

Melody 3

64

Melody 1

Drums

Piano

Guitar

Bass

Bass

Strings

Strings

Melody 2

Melody 3

66

Melody 1

Drums

Piano

Guitar

Bass

Bass

Strings

Strings

Melody 2

Melody 3

67

Melody 1

Drums

Piano

Guitar

Bass

Bass

Strings

Strings

Melody 2

Melody 3

68

Melody 1

Drums

Piano

Guitar

Bass

Bass

Strings

Strings

Melody 2

Melody 3

70

Melody 1

Drums

Piano

Guitar

Bass

Bass

Strings

Strings

Melody 2

Melody 3

72

Melody 1

Drums

Piano

Guitar

Bass

Bass

Strings

Strings

Melody 2

Melody 3

74

Melody 1

Drums

Piano

Guitar

Bass

Bass

Strings

Strings

Melody 2

Melody 3

75

Melody 1

Drums

Piano

Guitar

Bass

Bass

Strings

Strings

Melody 2

Melody 3

76

Melody 1

Drums

Piano

Guitar

Bass

Bass

Strings

Strings

Melody 2

Melody 3

77

Melody 1

Drums

Piano

Guitar

Bass

Bass

Strings

Strings

Melody 2

Melody 3

79

Melody 1

Drums

Piano

Guitar

Bass

Bass

Strings

Strings

Melody 2

Melody 3

80

Melody 1

Drums

Piano

Guitar

Bass

Bass

Strings

Strings

Melody 2

Melody 3

81

Melody 1

Drums

Piano

Guitar

Bass

Bass

Strings

Strings

Melody 2

Melody 3

82

Melody 1

Drums

Piano

Guitar

Bass

Bass

Strings

Strings

Melody 2

Melody 3

83

85

Melody 1

Drums

Piano

Guitar

Bass

Bass

Strings

Strings

Melody 2

Melody 3

87

- Piano:** Provides harmonic support with block chords in both the treble and bass clefs.

89

Melody 1

Drums

Piano

Guitar

Bass

Bass

Strings

Strings

Melody 2

Melody 3

91

92

Drums

Piano

Guitar

Bass

Bass

Strings

Strings

Melody 2

Melody 3

93

94

Melody 1

Drums

Piano

Guitar

Bass

Bass

Strings

Strings

Melody 2

Melody 3

96

Melody 1

Drums

Piano

Guitar

Bass

Bass

Strings

Strings

Melody 2

Melody 3

98

Melody 1

Drums

Piano

Guitar

Bass

Bass

Strings

Strings

Melody 2

Melody 3

99

Melody 1

Drums

Piano

Guitar

Bass

Bass

Strings

Strings

Melody 2

Melody 3

100

Melody 1

Drums

Piano

Guitar

Bass

Bass

Strings

Strings

Melody 2

Melody 3

ss The Rain
Extra

♩ = 88,000023

5

10

30

42

59

is The Rain
Melody 1

♩ = 88,000023
8

13

17

21

25

29

33

37 3

Melody 1

43

47

51

55

63

67

71

75

79

86

Melody 1

3

95

99

is The Rain
Drums

♩ = 88,000023

V.S.

Drums

22

24

26

28

30

32

34

36

38

40

Drums

42

44

46

48

50

52

54

56

58

60

V.S.

82

84

86

88

90

92

94

96

98

100

is The Rain
Piano

♩ = 88,000023

8

14

20

26

33

V.S.

39

46

53

62

71

79

86

94

98

is The Rain
Guitar

♩ = 88,000023

6

10

14

18

22

26

30

34

38

V.S.

ss The Rain
Bass

♩ = 88,000023

V.S.

43

47

51

56

60

64

68

72

76

80

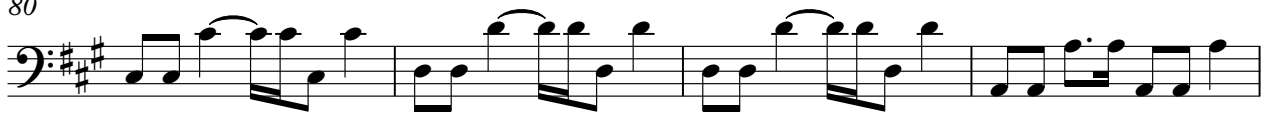

84

88

92

96

99

is The Rain
Bass

♩ = 88,000023

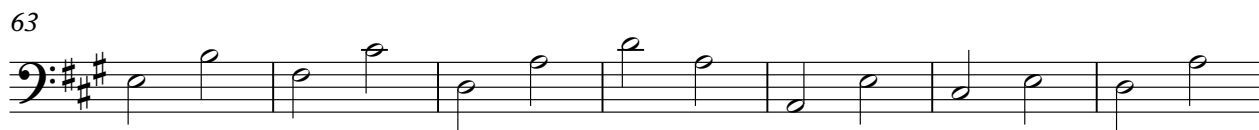

V.S.

2

Bass

70

77

83

90

96

is The Rain
Strings

♩ = 88,000023

V.S.

28

32

37

42

47

53

58

63

67

73

79

85

89

95

99

is The Rain
Strings

♩ = 88,000023

9

17

23

27

31

36

41

49

V.S.

56

60

63

67

72

76

81

85

88

91

94

97

ss The Rain
Melody 2

♩ = 88,000023

8

13

17

22

27

31

35

39

45

49

V.S.

53

57

61

64

68

72

76

80

84

88

Melody 2

92

96

ss The Rain

Melody 3

♩ = 88,000023

9

17

23

27

31

36

41

49

56

V.S.

Melody 3

3

97

