

Billy & His Orchestra Vaughn - Isle Of Capri

♩ = 106,001450

drums

piano

a. bass

e. guitar

Isle of C

♩ = 106,001450

drums

piano

a. bass

e. guitar

Isle of C

6

sax-alto

drums

piano

a.bass

e.guitar

Isle of C

8

sax-alto

drums

piano

a.bass

e.guitar

Isle of C

10

sax-alto

drums

piano

a.bass

e.guitar

Isle of C

3

12

sax-alto

drums

piano

a.bass

e.guitar

Isle of C

3

3

14

sax-alto

drums

piano

a.bass

e.guitar

Isle of C

16

sax-alto

drums

piano

a.bass

e.guitar

Isle of C

18

sax-alto

drums

piano

a.bass

e.guitar

Isle of C

3 3

20

sax-alto

drums

piano

a.bass

e.guitar

Isle of C

3 3

22

sax-alto

trumpet

drums

piano

a.bass

e.guitar

Isle of C

24

trumpet

drums

piano

a.bass

e.guitar

26

trumpet

drums

piano

a.bass

e.guitar

Isle of C

28

trumpet

drums

piano

a.bass

e.guitar

30

sax-alto

trumpet

drums

piano

a.bass

e.guitar

Isle of C

32

sax-alto

drums

piano

a.bass

e.guitar

Isle of C

34

sax-alto

drums

piano

a.bass

e.guitar

Isle of C

36

sax-alto

drums

piano

a.bass

e.guitar

Isle of C

38

sax-alto

drums

piano

a.bass

e.guitar

Isle of C

40

drums

piano

a.bass

e.guitar

42

drums

piano

a.bass

e.guitar

Isle of C

44

drums

piano

a.bass

e.guitar

46

sax-alto

drums

piano

a.bass

e.guitar

Isle of C

48

sax-alto

drums

piano

a.bass

e.guitar

Isle of C

50

sax-alto

drums

piano

a.bass

e.guitar

Isle of C

3 3

52

sax-alto

drums

piano

a.bass

e.guitar

Isle of C

3 3 3 3

3

54

sax-alto

drums

piano

a.bass

e.guitar

Isle of C

56

sax-alto

trumpet

drums

piano

a.bass

e.guitar

Isle of C

58

sax-alto

trumpet

drums

piano

a. bass

e. guitar

60

sax-alto

trumpet

drums

piano

a. bass

e. guitar

Isle of C

Billy & His Orchestra Vaughn - Isle Of Capri

sax-alto

♩ = 106,001450

5

9

13

17

21

7

31

34

37

7

2

sax-alto

46

3

50

54

57

6

3

2

Billy & His Orchestra Vaughn - Isle Of Capri

drums

♩ = 106,001450

2

6

9

12

15

18

21

24

27

31

V.S.

34

3 3 3 3 3

37

3 3 6

40

44

3 3

47

50

53

3 3 6 3

56

59

6 3 3 2

Billy & His Orchestra Vaughn - Isle Of Capri

piano

♩ = 106,001450

2

5

7

9

11

13

15

17

19

21

V.S.

23

25

27

29

31

33

35

37

39

41

43

45

47

49

51

53

56

4

piano

59

2

2

3

Billy & His Orchestra Vaughn - Isle Of Capri

a.bass

♩ = 106,001450

5

9

12

16

20

25

30

34

38

V.S.

2

a.bass

43

47

50

54

58

Billy & His Orchestra Vaughn - Isle Of Capri

e.guitar

♩ = 106,001450

3

5

3

9

3

12

3

16

3

19

3

23

3

29

3

33

3

36

3

V.S.

2

e.guitar

41

46

49

52

56

59

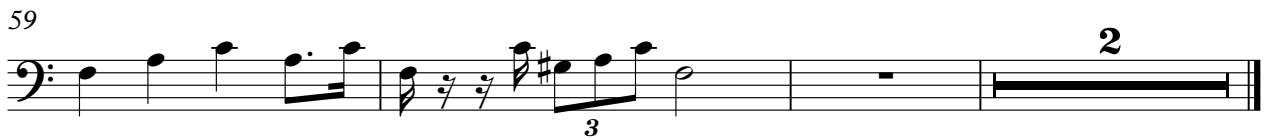

2

Isle of C

Billy & His Orchestra Vaughn - Isle Of Capri

♩ = 106,001450

2

6

10

14

18

22

28

34

38

2

2

46

50

54

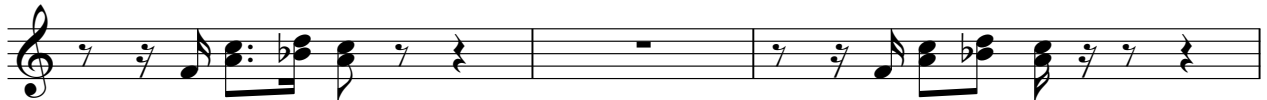

57

