

Michael Jackson - Beat It

♩ = 139,000214

At the bottom of the score, there are six vertical guitar tablature lines corresponding to the six strings of a guitar, with notes G, F, E, D, C, B, A written vertically.

(C)1992 Roland Corporation

8

Perc.

P. S. Gtr.

FM

Lead 6

FX 5

10

Perc.

P. S. Gtr.

FM

Lead 6

FX 5

12

Perc. 

P. S. Gtr. 

FM 

Lead 6 

FX 5 

14

Perc. 

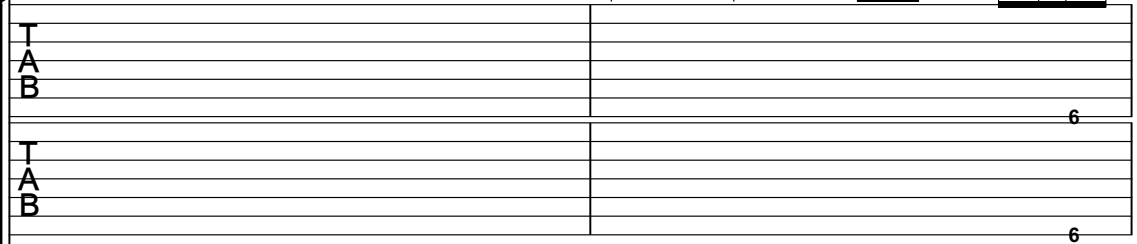
E. Gtr. 

P. S. Gtr. 

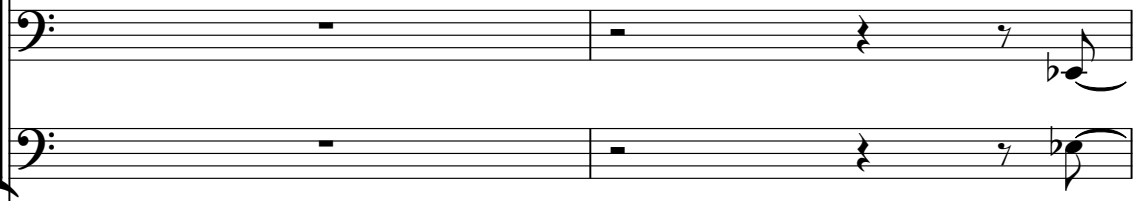
E. Bass 

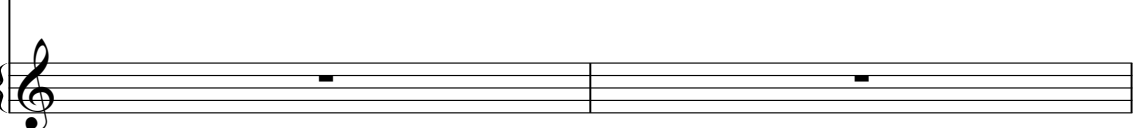
FM 

16

Perc.

E. Gtr.

T
A
B

6 2 1 4 1 1 1 1 4 4 6

E. Gtr.

T
A
B

6 2 1 4 1 1 1 1 4 4 6

P. S. Gtr.

E. Bass

E. Bass

FM

18

Perc.

E. Gtr.

T
A
B

6 2 1 4 1 1 1 1 4 6

E. Gtr.

T
A
B

6 2 1 4 1 1 1 1 4 6

E. Gtr.

T
A
B

11 6
11 5

P. S. Gtr.

E. Bass

E. Bass

20

Perc.

E. Gtr.

T
A
B

6 2 1 4 1 1 1 1 4 4 6

E. Gtr.

T
A
B

6 2 1 4 1 1 1 1 4 4 6

E. Gtr.

T
A
B

11 6 4 2 2 2 2 4 4 4 6 2 2 2 2 2 1 0 2 0 4 3 0 4 7 2 6 0 4 2
 1 0 1 2 2 2 2 2 3 3 3 2 2 2 2 1 1 4 3 6 0 4 3 0 4 7 2 6 0 4 2
 4 7 6 8 6 4 8 3 9

P. S. Gtr.

E. Bass

E. Bass

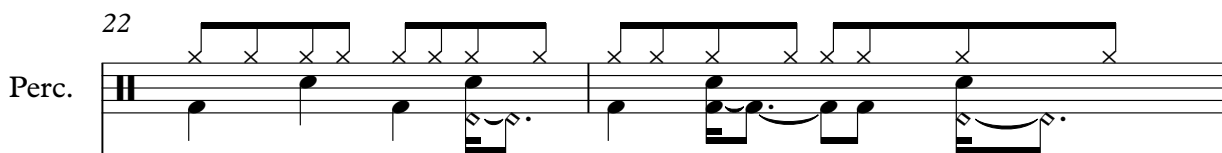
22 Perc. 

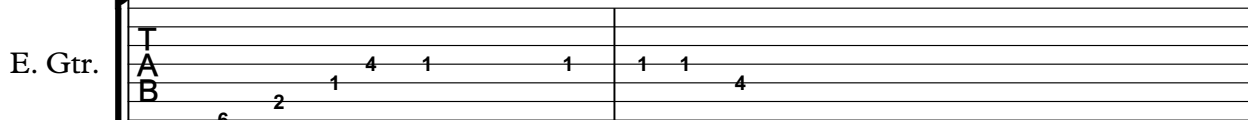
E. Gtr. 

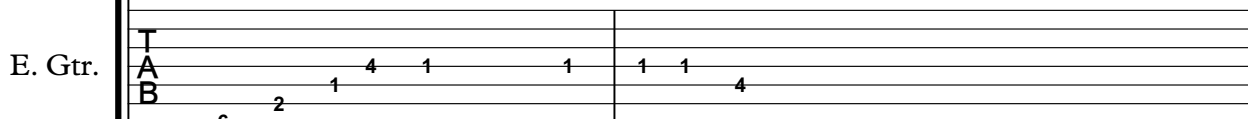
E. Gtr. 

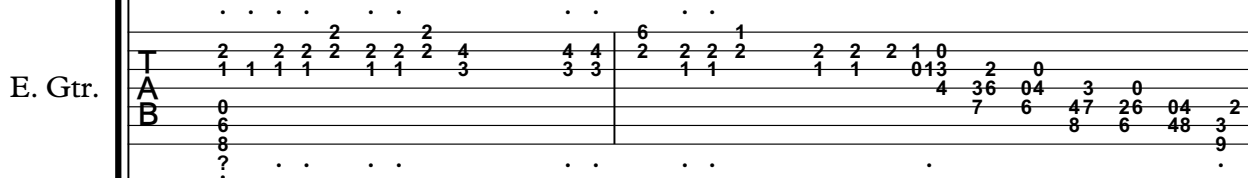
E. Gtr. 

P. S. Gtr. 

E. Bass 

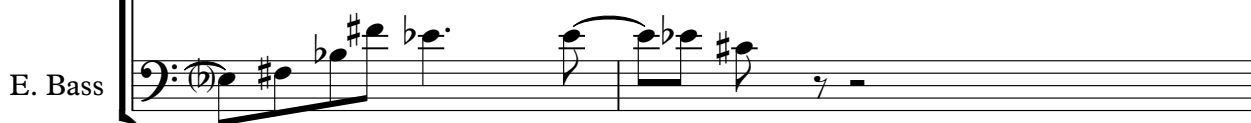
E. Bass 

24

Perc.

E. Gtr.

T							
A	3	3	3	6	6	6	
B	1	1	1	4	4	4	

E. Gtr.

T							
A	4	4	4	2	2	2	
B							

P. S. Gtr.

E. Bass

FM

Lead 8

26

Perc.

E. Gtr.

T	3	3	3	6	6	6
A	1	1	1	4	4	4
B						

E. Gtr.

T	4	4	4	2	2	2
A						
B						

P. S. Gtr.

E. Bass

FM

Lead 8

28

Alto Sax.

Ten. Sax.

Perc.

E. Gtr.

E. Gtr.

P. S. Gtr.

E. Bass

FM

Lead 8

30

Alto Sax.

Ten. Sax.

Perc.

E. Gtr.

E. Gtr.

P. S. Gtr.

E. Bass

FM

Lead 8

32

Perc.

E. Gtr.

T							
A	3	3	3	6	6	6	
B	1	1	1	4	4	4	
	6						

E. Gtr.

T	4	4	4	2	2	2	
A							
B							

P. S. Gtr.

E. Bass

E. Bass

FM

Lead 8

34

Perc. 

E. Gtr. 

E. Gtr. 

P. S. Gtr. 

E. Bass 

E. Bass 

FM 

Lead 8 

36

Alto Sax.

Ten. Sax.

Perc.

E. Gtr.

E. Gtr.

P. S. Gtr.

E. Bass

E. Bass

FM

Lead 8

38

Alto Sax.

Ten. Sax.

Perc.

E. Gtr.

E. Gtr.

P. S. Gtr.

E. Bass

E. Bass

FM

Lead 8

40

Alto Sax.

Ten. Sax.

Perc.

E. Gtr.

E. Gtr.

P. S. Gtr.

E. Bass

E. Bass

FM

Lead 8

42

Alto Sax.

Ten. Sax.

Perc.

E. Gtr.

E. Gtr.

P. S. Gtr.

E. Bass

E. Bass

FM

Lead 8

44

Alto Sax.

Ten. Sax.

Perc.

E. Gtr.

E. Gtr.

P. S. Gtr.

E. Bass

E. Bass

FM

Syn. Str.

Lead 8

46

Alto Sax.

Ten. Sax.

Perc.

E. Gtr.

E. Gtr.

P. S. Gtr.

E. Bass

E. Bass

FM

Syn. Str.

Lead 8

48

Alto Sax.

Ten. Sax.

Perc.

E. Gtr.

E. Gtr.

P. S. Gtr.

E. Bass

E. Bass

FM

Syn. Str.

Lead 8

50

Alto Sax.

Ten. Sax.

Perc.

E. Gtr.

E. Gtr.

P. S. Gtr.

E. Bass

E. Bass

FM

Syn. Str.

Lead 8

52

54

56

Alto Sax.

Ten. Sax.

Perc.

E. Gtr.

E. Gtr.

P. S. Gtr.

E. Bass

FM

Lead 8

58

Alto Sax.

Ten. Sax.

Perc.

E. Gtr.

E. Gtr.

P. S. Gtr.

E. Bass

FM

Lead 8

60

The musical score consists of the following parts:

- Perc.**: Features a drum line with a snare drum and a kick drum. Above the staff, there are rhythmic markings: a star symbol followed by groups of 'x' marks, indicating specific drum hits.
- E. Gtr.**: Two electric guitar staves. The top staff includes fret numbers (1, 4, 6) and a '3' above the notes, likely indicating triplets. The bottom staff includes fret numbers (4, 2).
- P. S. Gtr.**: Piano/Synth Guitar part in treble clef, featuring a melodic line with slurs and accents.
- E. Bass**: Two electric bass staves in bass clef. The top staff has a melodic line with slurs and accents. The bottom staff has a rhythmic line with slurs and accents.
- FM**: Fretless Mandolin part in treble clef, showing chordal accompaniment with accidentals (b, #).
- Syn. Str.**: Synthesizer part in treble clef, featuring a melodic line with a long slur.
- Lead 8**: Lead guitar part in treble clef, featuring a melodic line with slurs and accents.

62

The musical score consists of the following parts:

- Perc.**: Features a drum line with a consistent pattern of eighth notes and rests, including a snare drum and a bass drum.
- E. Gtr.**: Two staves of electric guitar. The top staff shows fret numbers (1, 4, 6) and strumming patterns (3, 4, 2). The bottom staff shows fret numbers (4, 2).
- P. S. Gtr.**: Piano/Synth Guitar part with a melodic line in the treble clef.
- E. Bass**: Two staves of electric bass. The top staff has a simple bass line, and the bottom staff has a more complex, rhythmic bass line.
- FM**: Fretless Bass part with a melodic line in the treble clef.
- Syn. Str.**: Synthesizer part with a melodic line in the treble clef.
- Lead 8**: Lead guitar part with a melodic line in the treble clef.

64

Alto Sax.

Ten. Sax.

Perc.

E. Gtr.

E. Gtr.

P. S. Gtr.

E. Bass

E. Bass

FM

Syn. Str.

Lead 8

66

Alto Sax.

Ten. Sax.

Perc.

E. Gtr.

E. Gtr.

P. S. Gtr.

E. Bass

E. Bass

FM

Syn. Str.

Lead 8

68

Alto Sax.

Ten. Sax.

Perc.

E. Gtr.

E. Gtr.

P. S. Gtr.

E. Bass

E. Bass

Syn. Voice

FM

Syn. Str.

Lead 8

70

Alto Sax.

Ten. Sax.

Perc.

E. Gtr.

E. Gtr.

P. S. Gtr.

E. Bass

E. Bass

Syn. Voice

FM

Syn. Str.

Lead 8

72

Alto Sax.

Ten. Sax.

Perc.

E. Gtr.

E. Gtr.

P. S. Gtr.

E. Bass

E. Bass

Syn. Voice

FM

Syn. Str.

Lead 8

74

Alto Sax.

Ten. Sax.

Perc.

E. Gtr.

E. Gtr.

P. S. Gtr.

E. Bass

E. Bass

Syn. Voice

FM

Syn. Str.

Lead 8

76

Alto Sax.

Ten. Sax.

Perc.

E. Gtr.

E. Gtr.

P. S. Gtr.

E. Bass

E. Bass

Syn. Voice

FM

Syn. Str.

Lead 8

78

Alto Sax.

Ten. Sax.

Perc.

E. Gtr.

E. Gtr.

P. S. Gtr.

E. Bass

E. Bass

Syn. Voice

FM

Syn. Str.

Lead 8

80

Alto Sax.

Ten. Sax.

Perc.

E. Gtr.

E. Gtr.

P. S. Gtr.

E. Bass

E. Bass

Syn. Voice

FM

Syn. Str.

Lead 8

82

Alto Sax.

Ten. Sax.

Perc.

E. Gtr.

E. Gtr.

P. S. Gtr.

E. Bass

E. Bass

Syn. Voice

FM

Syn. Str.

Lead 8

84

Alto Sax.

Ten. Sax.

Perc.

E. Gtr.

E. Gtr.

P. S. Gtr.

E. Bass

E. Bass

FM

Lead 8

86

The musical score consists of the following parts:

- Perc.**: Features a rhythmic pattern of eighth notes with 'x' marks above them, indicating a specific drum sound.
- E. Gtr.**: Two staves, both with a 'T' above and 'A' and 'B' below. They play a sequence of six chords, each marked with a '6' below the staff.
- P. S. Gtr.**: Played in treble clef, featuring a melodic line with slurs and accents.
- E. Bass**: Two staves in bass clef, playing a rhythmic bass line with eighth notes.
- FM**: Fretless Bass, played in bass clef with a continuous eighth-note pattern.

88

90

92

The musical score consists of the following parts:

- Perc.**: Percussion part with rhythmic notation and accents.
- E. Gtr.**: Electric guitar parts with tablature (T, A, B) and fret numbers (6, 2, 4, 3).
- P. S. Gtr.**: Pedal Steel Guitar part with musical notation.
- E. Bass**: Electric Bass part with musical notation.
- FM**: Fretted Mandolin part with musical notation.
- Lead 6**: Lead guitar part with a fretboard diagram showing a barre on the 6th fret.
- Lead 8**: Lead guitar part with musical notation and a key signature change to one sharp.
- FX 5**: Effects part with a fretboard diagram showing a barre on the 5th fret.

93

94

95

Perc.

E. Gtr.

E. Gtr.

E. Gtr.

P. S. Gtr.

E. Bass

E. Bass

FM

Lead 6

Lead 8

FX 5

96

The musical score consists of the following parts:

- Perc.**: Features a complex rhythmic pattern with various note values and rests, including a double bar line at the start.

97

2	2	2	2	4	4	4	1	0	0	2	0	3
2	1	1	2	3	3		0	3	3	4	3	6
										7	6	0
											4	4
											8	3

98

99

Perc.

E. Gtr.

E. Gtr. TAB

E. Gtr. TAB

E. Gtr. TAB

P. S. Gtr.

E. Bass

E. Bass

FM

Lead 8

100

The musical score consists of the following parts:

- Perc.**: A drum line starting with a snare drum on the first beat, followed by a pattern of snare and bass drum hits.
- E. Gtr.**: An electric guitar line with a melodic phrase starting on the second beat, featuring a sharp and a flat.
- E. Gtr.**: Three guitar tablature staves. The first staff has fret numbers 3, 1, 1, 4, 4, 4. The second staff has fret numbers 4, 4, 4, 2, 2, 2. The third staff has fret numbers 2, 2.
- P. S. Gtr.**: A Plectrum Steel guitar line with a melodic phrase starting on the second beat.
- E. Bass**: Two electric bass lines. The top line has a melodic phrase starting on the second beat. The bottom line has a rhythmic accompaniment.
- FM**: Fretless Mandolin playing a sustained chord with a flat and a sharp.
- Lead 8**: A lead line with a melodic phrase starting on the second beat.

102

The musical score consists of the following parts:

- Perc.**: Features a drum line with a snare drum and a cymbal. A bracket above the staff indicates a specific rhythmic pattern.
- E. Gtr.**: Includes two guitar staves. The first staff shows a melodic line with a flat sign. The second staff is a guitar tab with fret numbers: 3 1, 3 1, 3 1, and 6 4.
- E. Gtr.**: A second guitar tab with fret numbers: 4 4 4 and 2.
- E. Gtr.**: A third guitar tab with fret numbers: 13 11 9 13 14 13 11 9 13 14 13 11 9 13 14.

103

The musical score consists of the following parts:

- Perc.**: A drum line with a snare drum on the top staff and a kick drum on the bottom staff. The snare drum has a rhythmic pattern of quarter notes and eighth notes. The kick drum has a pattern of quarter notes and eighth notes.
- E. Gtr.**: Three electric guitar staves. The top staff has a tab with fret numbers 6 and 4. The middle staff has a tab with fret number 2. The bottom staff has a tab with fret numbers 13, 16, 13, 14, 9, 8, 9, 8, 6, 4, 8, 9, 8, 6, 4, 6, and 6.

104

The musical score consists of the following parts:

- Perc.**: Features a drum line with a snare drum and a cymbal. Above the staff, there are two groups of six 'x' marks, each spanning two measures, indicating cymbal patterns.
- E. Gtr.**: Three electric guitar parts. The first two are shown as tablature with fret numbers (e.g., 4, 2, 0, 6, 4). The third is shown as a melodic line with fret numbers (e.g., 6, 6, 9, 13, 18, 14, 13, 11, 13, 9, 6, 9, 11, 13, 9).
- P. S. Gtr.**: Pedal Steel Guitar part in treble clef, featuring a melodic line with a flat and a sharp.
- E. Bass**: Two electric bass parts in bass clef, featuring a rhythmic line with eighth notes and a sharp.
- FM**: Fretless Mandolin part in bass clef, showing a chord structure with a sharp and an 8.
- Lead 8**: Lead guitar part in treble clef, featuring a melodic line with a flat and a sharp, and two sixteenth-note runs marked with '6'.

105

The musical score consists of the following parts:

- Perc.**: A drum line with a snare drum on the first beat and a tom on the second. The rest of the measure contains a complex rhythmic pattern of eighth and sixteenth notes.
- E. Gtr.**: Two electric guitar parts. The first part shows a chord progression with fret numbers 6 and 4 on the top two strings. The second part shows a single note on the second fret.
- E. Gtr.**: A third electric guitar part with a fret sequence: 6, 9, 11, 13, 9, 6, 11, 6, 4, 4, 2, 9, 6, 9.
- P. S. Gtr.**: A part for Plectrum Steel Guitar in treble clef, featuring a few notes and rests.
- E. Bass**: Two electric bass parts in bass clef, with notes and rests.
- FM**: A Fretless Mandolin part in treble clef, showing a chord with a flat sign.
- Lead 8**: A lead guitar part in treble clef, featuring a sixteenth-note run with a triplet and a final note.

106

Perc.

E. Gtr.

E. Gtr.

E. Gtr.

P. S. Gtr.

E. Bass

E. Bass

FM

Lead 8

107

The musical score consists of the following parts:

- Perc.**: Features a series of rhythmic patterns indicated by 'x' marks above the staff and notes below.
- E. Gtr.**: Three staves. The top staff has a few notes. The middle and bottom staves are guitar tabs with fret numbers (2, 4, 6, 9, 11, 13, 15, 17) and string indicators (T, A, B).
- P. S. Gtr.**: Pedal Steel Guitar part with notes and slurs.
- E. Bass**: Two staves of Electric Bass with notes and slurs.
- FM**: Fretless Mandolin part with a chord.
- Lead 8**: Lead guitar part with notes, slurs, and a triplet of eighth notes.

108

109

110

Perc.

E. Gtr.

E. Gtr.

E. Gtr.

E. Gtr.

P. S. Gtr.

E. Bass

E. Bass

FM

Lead 8

111

- E. Gtr.**: Two staves for electric guitar. The first staff shows chords with fret numbers 6 and 4 on strings A and B. The second staff shows chords with fret number 2 on strings T, A, and B.
- E. Gtr.**: A staff for electric guitar with fret numbers 9, 4, 2, 4, 3, 2, 0, 3, 0, 9, 2, 7 on strings T, A, and B.
- P. S. Gtr.**: A staff for P.S. guitar with a treble clef and notes.
- E. Bass**: Two staves for electric bass with a bass clef and notes.
- FM**: A staff for Fretless Mandolin with a treble clef and a chord.
- Lead 8**: A staff for Lead 8 with a treble clef and a melodic line featuring triplets.

112

The musical score consists of the following parts:

- Perc.**: A drum line with a snare drum pattern (indicated by 'x' marks) and a cymbal pattern (indicated by 'o' marks).
- E. Gtr.**: Three guitar staves. The first two are labeled 'T', 'A', and 'B' and contain fret numbers (4, 2, 4, 2, 4, 2, 6, 4). The third is labeled 'T', 'A', and 'B' and contains fret numbers (0, 0, 0, 2).
- E. Gtr.**: A fourth guitar staff labeled 'T', 'A', and 'B' containing fret numbers (7, 11, 9, 2, 7, 2, 7, 11, 9, 7, 11, 9, 2, 7, 2, 7, 11, 9, 2).
- P. S. Gtr.**: A piano solo guitar staff in treble clef.
- E. Bass**: Two bass guitar staves in bass clef.
- FM**: A fretless bass staff in bass clef with a key signature of one sharp (F#) and a time signature of 8.
- Lead 8**: A lead guitar staff in treble clef featuring triplets and other melodic lines.

113

114

Perc.

E. Gtr.

E. Gtr.

E. Gtr.

P. S. Gtr.

E. Bass

E. Bass

FM

Lead 8

115

Alto Sax.

Ten. Sax.

Perc.

E. Gtr.

E. Gtr.

E. Gtr.

P. S. Gtr.

E. Bass

E. Bass

FM

Lead 8

6 4 6 4 6

2 2 6

16 16 16 16 16 16 18 18 18 18 18 18 18 18 18 18 19 19 20 20 21 21

3

116

Alto Sax.

Ten. Sax.

Perc.

E. Gtr. TAB

E. Gtr. TAB

E. Gtr. TAB

P. S. Gtr.

E. Bass

E. Bass

Syn. Voice

FM

Syn. Str.

Lead 8

Detailed description of the musical score: The score is for page 116 and includes parts for Alto Saxophone, Tenor Saxophone, Percussion, three Electric Guitar parts (TAB), Plectrum Steel Guitar, two Electric Bass parts, Synthesizer Voice, FM (Frequency Modulation), Synthesizer Strings, and Lead 8. The Alto Sax and Tenor Sax parts play a melodic line starting with a B-flat. The Percussion part features a complex rhythmic pattern with accents. The three Electric Guitar parts provide accompaniment, with the third part including specific fret numbers: 6, 22, 22, 23, 23, 23, 28, 32, 23, 23, 28, 32, 23, 23, 28, 32, 23, 28, 32. The Electric Bass parts play a bass line with notes like B-flat, D, F, A, and C. The Synthesizer Voice part is marked with a sharp sign and the number 8. The FM part is marked with a flat sign and the number 8. The Synthesizer Strings part is marked with a sharp sign and the number 8. The Lead 8 part plays a melodic line similar to the saxophones.

117

Alto Sax.

Ten. Sax.

Perc.

E. Gtr.

E. Gtr.

E. Gtr.

P. S. Gtr.

E. Bass

E. Bass

Syn. Voice

FM

Syn. Str.

Lead 8

Tablature for E. Gtr. 1: T A B 1 1 4 4 6

Tablature for E. Gtr. 2: T A B 1 1 4 4 6

Tablature for E. Gtr. 3: T A B 4 16 14 16 20 2 5 0 3 2 0 6 4 3 0 7 6 4 2 0 8 6 4 3 0 9 8 6 8

118

Alto Sax.

Ten. Sax.

Perc.

E. Gtr.

E. Gtr.

P. S. Gtr.

E. Bass

E. Bass

Syn. Voice

FM

Syn. Str.

Lead 8

120

Alto Sax.

Ten. Sax.

Perc.

E. Gtr.

E. Gtr.

P. S. Gtr.

E. Bass

E. Bass

Syn. Voice

FM

Syn. Str.

Lead 8

122

Alto Sax.

Ten. Sax.

Perc.

E. Gtr.

E. Gtr.

P. S. Gtr.

E. Bass

E. Bass

Syn. Voice

FM

Syn. Str.

Lead 8

124

Alto Sax.

Ten. Sax.

Perc.

E. Gtr.

E. Gtr.

P. S. Gtr.

E. Bass

E. Bass

Syn. Voice

FM

Syn. Str.

Lead 8

126

Alto Sax.

Ten. Sax.

Perc.

E. Gtr.

E. Gtr.

P. S. Gtr.

E. Bass

E. Bass

Syn. Voice

FM

Syn. Str.

Lead 8

Detailed description of the musical score: The score is for page 71, starting at measure 126. It features ten staves. The Alto Sax and Tenor Sax parts are in treble clef with a key signature of one sharp (F#). The Percussion part uses a drum set notation with 'x' marks for cymbals and various note values for other drums. The two Electric Guitars parts are shown with TAB notation on a six-line staff, with fret numbers 1, 2, 4, and 6. The P. S. Gtr. part is in treble clef. The two Electric Bass parts are in bass clef with a key signature of one flat (Bb). The Syn. Voice part is in treble clef with a key signature of one sharp (F#) and a common time signature of 8. The FM part is in treble clef with a key signature of two flats (Bb) and a common time signature of 8. The Syn. Str. part is in treble clef with a key signature of one sharp (F#) and a common time signature of 8. The Lead 8 part is in treble clef with a key signature of one flat (Bb) and a common time signature of 8.

128

Alto Sax.

Ten. Sax.

Perc.

E. Gtr.

E. Gtr.

P. S. Gtr.

E. Bass

E. Bass

Syn. Voice

FM

Syn. Str.

Lead 8

130

Alto Sax.

Ten. Sax.

Perc.

E. Gtr.

E. Gtr.

P. S. Gtr.

E. Bass

E. Bass

Syn. Voice

FM

Syn. Str.

Lead 8

132

Alto Sax.

Ten. Sax.

Perc.

E. Gtr.

E. Gtr.

P. S. Gtr.

E. Bass

E. Bass

Syn. Voice

FM

Syn. Str.

Lead 8

134

Alto Sax.

Ten. Sax.

Perc.

E. Gtr.

E. Gtr.

P. S. Gtr.

E. Bass

E. Bass

Syn. Voice

FM

Syn. Str.

Lead 8

136

Alto Sax.

Ten. Sax.

Perc.

E. Gtr.

E. Gtr.

P. S. Gtr.

E. Bass

E. Bass

Syn. Voice

FM

Syn. Str.

Lead 8

138

Alto Sax.

Ten. Sax.

Perc.

E. Gtr.

E. Gtr.

P. S. Gtr.

E. Bass

E. Bass

Syn. Voice

FM

Syn. Str.

Lead 8

Detailed description of the musical score: The score is for page 77, starting at measure 138. It features ten staves. The Alto Sax. and Ten. Sax. parts play a rhythmic melody with eighth and quarter notes. The Perc. part has a steady eighth-note pattern with accents. The two E. Gtr. parts are identical, showing a guitar tab with fret numbers 6, 2, 1, 4, 1, 1, 1, 4, and 6. The P. S. Gtr. part has a sparse melody. The two E. Bass parts play a walking bass line with eighth and quarter notes. The Syn. Voice part has a sustained chord. The FM part has a sustained chord. The Syn. Str. part has a sustained chord. The Lead 8 part plays a rhythmic melody similar to the saxophones.

140

Alto Sax.

Ten. Sax.

Perc.

E. Gtr.

E. Gtr.

P. S. Gtr.

E. Bass

E. Bass

Syn. Voice

FM

Syn. Str.

Lead 8

142

Alto Sax.

Ten. Sax.

Perc.

E. Gtr.

E. Gtr.

P. S. Gtr.

E. Bass

E. Bass

Syn. Voice

FM

Syn. Str.

Lead 8

144

Alto Sax.

Ten. Sax.

Perc.

E. Gtr.

E. Gtr.

P. S. Gtr.

E. Bass

E. Bass

Syn. Voice

FM

Syn. Str.

Lead 8

146

Alto Sax.

Ten. Sax.

Perc.

E. Gtr.

E. Gtr.

P. S. Gtr.

E. Bass

E. Bass

Syn. Voice

FM

Syn. Str.

Lead 8

Detailed description of the musical score: The score is for page 81, starting at measure 146. It features ten staves. The Alto Sax. and Ten. Sax. parts are in treble clef with eighth notes and rests. The Perc. part uses a drum set notation with 'x' marks for cymbals and stems for other drums. The two E. Gtr. parts are guitar tablature with fret numbers 6, 2, 1, 4, 1, 1. The P. S. Gtr. part is in treble clef with a whole rest followed by eighth notes. The two E. Bass parts are in bass clef with a melodic line that rises and then descends. The Syn. Voice part has a whole rest. The FM part has a whole rest with a key signature of two flats. The Syn. Str. part has a whole rest with a key signature of two sharps. The Lead 8 part is in treble clef with eighth notes and rests.

147

Alto Sax.

Ten. Sax.

Perc.

E. Gtr.

E. Gtr.

P. S. Gtr.

E. Bass

E. Bass

Syn. Voice

FM

Syn. Str.

Lead 8

Michael Jackson - Beat It

Alto Saxophone

♩ = 139,000214

28

32

5

42

45

48

5

57

60

5

(C)1992 Roland Corporation
(C)1992 Roland Corporation

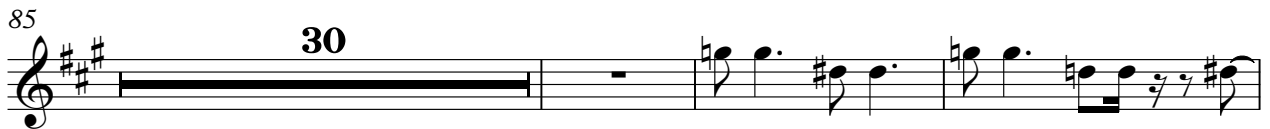

131

135

138

142

145

Tenor Saxophone

Michael Jackson - Beat It

♩ = 139,000214

28

32 5

42

45

48 5

57

60 5

(C)1992 Roland Corporation
(C)1992 Roland Corporation

Tenor Saxophone

131

135

138

142

145

147

Michael Jackson - Beat It

Percussion

♩ = 139,000214

7

13

17

20

23

26

29

32

35

38

(C)1992 Roland Corporation
(C)1992 Roland Corporation

V.S.

Percussion

71

74

77

80

83

86

89

92

95

98

V.S.

101

104

107

110

113

116

119

122

125

128

Percussion

131

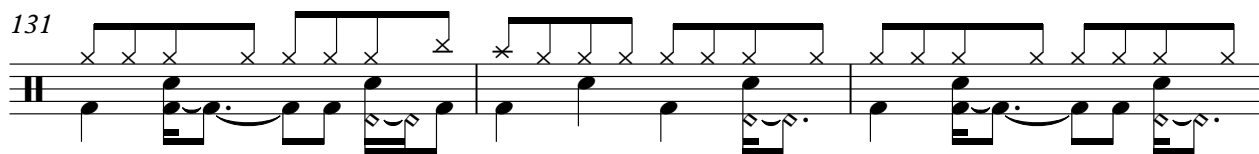

134

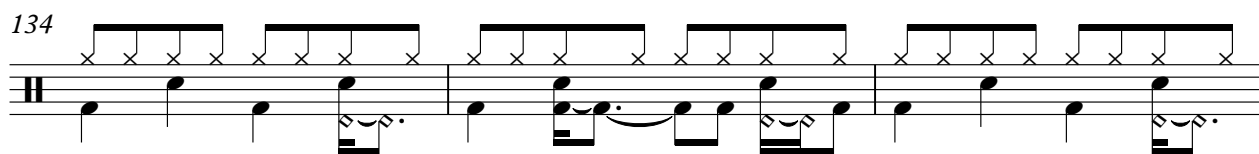

137

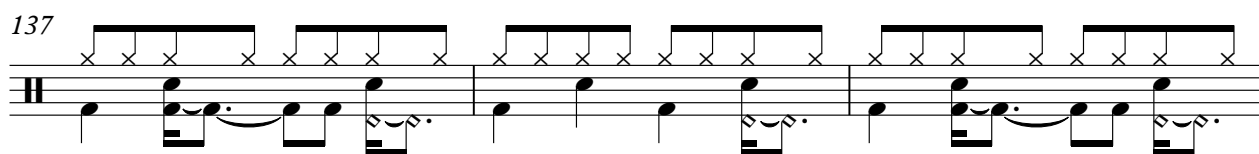

140

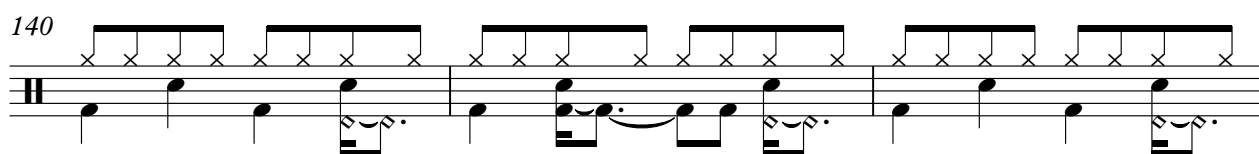

143

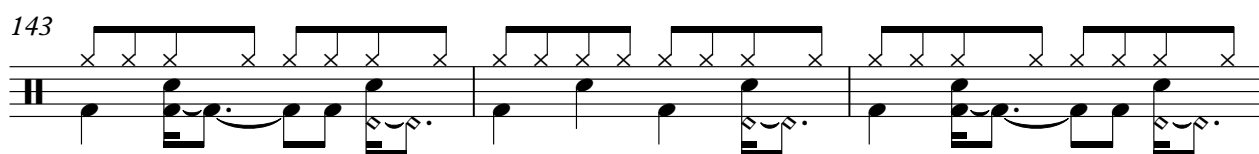

146

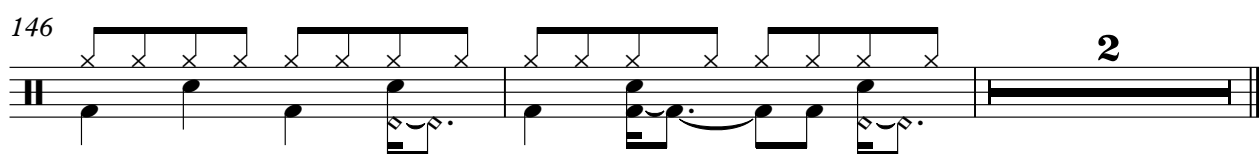

Electric Guitar

Michael Jackson - Beat It

♩ = 139,000214

96

6

99

6

103

4

110

39

(C)1992 Roland Corporation
(C)1992 Roland Corporation

Michael Jackson - Beat It

7-string Electric Guitar

♩ = 139,000214
14

18

22

26

30

34

38

42

46

50

54

(C)1992 Roland Corporation
 (C)1992 Roland Corporation

V.S.

T														
A	3	3	3		6	6	6		4	4	4	6	6	6
B	1	1	1		4	4	4		2	2	2	4	4	4

58

T														
A	3	3	3		6	6	6		3	3	3	6	6	6
B	1	1	1		4	4	4		1	1	1	4	4	4

6

62

T														
A	3	3	3		6	6	6		4	4	4	6	6	6
B	1	1	1		4	4	4		2	2	2	4	4	4

66

T																		
A	3	3	3		6	6	6			4	1	1	1	1	1	4	4	
B	1	1	1		4	4	4		2	6	6	2	1	4	1	1	4	4

70

T																		
A																		
B	6	2	1	4	1	1	1	1	1	1	4	1	1	1	1	1	4	4

74

T																		
A																		
B	6	2	1	4	1	1	1	1	1	1	4	1	1	1	1	1	4	4

78

T																		
A																		
B	6	2	1	4	1	1	1	1	1	1	4	1	1	1	1	1	4	4

82

T																		
A																		
B	6	2	1	4	1	1	1	1	1	1	4	1	1	1	1	1	4	4

86

T																		
A																		
B	6	6	6	6	6	6	6	6	6	6	6	6	6	6	6	6	6	6

90

T																		
A																		
B	6	6	6	6	6	6	6	6	6	6	6	6	6	6	6	6	6	6

4 133

7-string Electric Guitar

137

141

145

Michael Jackson - Beat It

7-string Electric Guitar

♩ = 139,000214
14

18

E			
B			
G			
D			
A			
E			
A			

6 6 2 1 4 1 1 1 1 4 4 6

22

T			
A			
B			

6 2 1 4 1 1 1 1 4 6 6 2 1 4 1 1 1 1 4 4 6

26

T			
A			
B			

6 2 1 4 1 1 1 1 4 4 4 4 2 2 2

30

T			
A			
B			

4 4 4 2 2 2 0 0 0 2 2 2

34

T			
A			
B			

4 4 4 2 2 2 4 4 4 2 2 2

38

T			
A			
B			

4 4 4 2 2 2 0 0 0 2 2 2

42

T			
A			
B			

4 4 4 2 2 2 6 6 2 1 4 1 1 1 1 4 4 6

46

T			
A			
B			

6 2 1 4 1 1 1 1 4 6 6 2 1 4 1 1 1 1 4 4 6

50

T			
A			
B			

6 2 1 4 1 1 1 1 4 6 6 2 1 4 1 1 1 1 4 4 6

54

T			
A			
B			

6 2 1 4 1 1 1 1 4 4 4 4 2 2 2

(C)1992 Roland Corporation
(C)1992 Roland Corporation

V.S.

T	4	4	4	2	2	2	0	0	0	2	2	2
A												
B												

58

T	4	4	4	2	2	2	4	4	4	2	2	2
A												
B												

62

T	4	4	4	2	2	2	0	0	0	2	2	2
A												
B												

66

T	4	4	4	2	2	2														
A																				
B							2	6	6	2	1	4	1	1	1	1	1	4	4	6

70

T																				
A																				
B	6	2	1	4	1	1	1	1	4											6

74

T																				
A																				
B	6	2	1	4	1	1	1	1	4											6

78

T																				
A																				
B	6	2	1	4	1	1	1	1	4											6

82

T																				
A																				
B	6	2	1	4	1	1	1	1	4											6

86

T																				
A																				
B	6	6	6	6	6	6	6	6	6	6	6	6	6	6	6	6	6	6	6	6

90

T																				
A																				
B	6	6	6	6	6	6	6	6	6	6	6	6	6	6	6	6	6	6	6	6

T											
A											
B	6	6	6	6	6	6	6	6	6	6	6

98

T						4	4	4	2	2	2
A					1						
B	6	6	6	6	6	6	6				

102

T	4	4	4	2	2	2		0	0	0	2	2	2
A													
B													

106

T	4	4	4	2	2	2		4	4	4	2	2	2
A													
B													

110

T	4	4	4	2	2	2		0	0	0	2	2	2
A													
B													

114

T	4	4	4	2	2	2															
A																					
B							6	6	2	1	4	1	1	1	1	1	1	1	4	4	6

118

T																						
A																						
B	6	2	1	4	1	1	1	1	1	4												6

122

T																						
A																						
B	6	2	1	4	1	1	1	1	1	4												6

126

T																						
A																						
B	6	2	1	4	1	1	1	1	1	4												6

130

T																						
A																						
B	6	2	1	4	1	1	1	1	1	4												6

V.S.

4 134

7-string Electric Guitar

138

142

145

Michael Jackson - Beat It

7-string Electric Guitar

♩ = 139,000214

18

E 11 6 11 6 4 2 2 2 4 4 4
 B 11 5 1 0 1 2 2 2 2 2 4 4 4
 A 4 3 6 0 4 3 0 4 7 2 6 0 4 3 2
 D 7 6 8 6 4 8 3 2
 G 0 6 8 9
 F ?
 E

21

6 1 2 2 2 2 2 2 2 1 0 2 0 2 2 2 2 2 4 4 4
 B 1 1 1 1 1 1 0 1 3 4 3 6 0 4 3 0 2 2 2 2 2 4 4 4
 A 4 7 6 8 6 4 8 3 2
 D 0 6 8 9
 G ?
 F

23

6 1 2 2 2 2 2 2 2 1 0 2 0 2 2 2 2 2 4 4 4
 B 1 1 1 1 1 1 0 1 3 4 3 6 0 4 3 0 2 2 2 2 2 4 4 4
 A 4 7 6 8 6 4 8 3 2
 D 0 6 8 9
 G ?
 F

68

6 1 2 2 2 2 2 2 2 1 0 2 0 2 2 2 2 2 4 4 4
 B 1 1 1 1 1 1 0 1 3 4 3 6 0 4 3 0 2 2 2 2 2 4 4 4
 A 4 7 6 8 6 4 8 3 2
 D 0 6 8 9
 G ?
 F

92

2 2 2 2 2 2 2 4 4 4 2 2 2 2 4 4 4 1 0 2 2 2 2 2 4 4 4
 B 1 1 1 1 1 1 3 3 3 2 1 1 3 3 0 3 3 4 3 6 0 4 3 1 1 1 1 1 1 1 2 2 2 4 4 4
 A 4 7 6 8 4 3 6 0 4 3
 D 0 6 8 4 3
 G ?
 F

95

2 2 2 2 2 4 4 4 1 0 2 2 2 2 2 2 2 4 4 4
 B 1 1 1 3 3 4 0 3 3 2 0 2 2 2 2 2 2 2 4 4 4
 A 4 3 6 0 4 3 4 3
 D 7 6 8 4 3
 G ?
 F

97

2 2 2 2 4 4 4 1 0 2 2 2 2 2 2 2 4 4 2
 B 1 1 3 3 0 3 3 2 0 2 2 2 2 2 2 2 3 3 3 2
 A 4 3 6 0 4 3 1 1 1 1 1 1 1 1 3 3 3
 D 7 6 8 4 3
 G ?
 F

101

2 13 11 9 13 14 13 11 9 13 14 13 11 9 13 14 13 13 9 8 9 8 6 4 8 9 8 6 4 6 6
 B 16 14
 A
 D
 G

104

6 6 9 13 14 13 11 13 9 6 9 11 13 9 6 11 6 4 4 2 9 6 9 9 9 6 11 6 9 4 2 2
 B 4 4
 A
 D
 G

107

2 9 11 13 2 2 1 0 2 4 2 2 4 2 2 4 2 2 4 2 2 4 2
 B 4 9 15 17 3 0 7 6 4 3 3 3 3 3 3 3 3 3 3 3 3 3 1
 A
 D
 G

110

15 17 18 11 9 11 6 14 14 11 9 4 2 4 3 2 0 9 2 7
 B 19 21 6 4 3 0 6 5 3
 A
 D
 G

(C)1992 Roland Corporation
 (C)1992 Roland Corporation

V.S.

2 112

7-string Electric Guitar

	7	11	9	2	7	2	7	11	9	7	11	9	2	7	2	7	11	9	2	9	13	9	16	9	16	9	7	6	9		
T																															
A																												3	0	2	3
B																												7	4	6	2
																												8			

. ?

114

	9	11	11	11	13	13	14	14	14	14	14	14	14	14	14	16	16	16	16	16	16	18	18	18	18	18	18	18	18	18	18	18	18	19	19	20	20	21	21	
T																																								
A																																								
B																																								

116

	22	22	23	23	23	28	23	23	28	23	23	28	28	23	28	23
T																
A						32			32			32		32		32
B																

117

	4	16	14	16	21	2	0	2	0	3	0	3	0	4	2	0	8	6	4	3	0	9	8	6	3	32
T						5	3	2	0	6	4	7	6	4	2	0	8	6	4	3	0	9	8	6	3	
A	0																									
B																										

. ? .

Pedal Steel Guitar

Michael Jackson - Beat It

♩ = 139,000214

7

9

11

13

15

19

24

29

34

39

(C)1992 Roland Corporation
(C)1992 Roland Corporation

V.S.

44

49

54

59

64

69

74

79

84

89

94

99

104

109

114

119

124

129

134

139

V.S.

144

Michael Jackson - Beat It

5-string Electric Bass

♩ = 139,000214

14

18

22

26

30

34

38

42

46

50

(C)1992 Roland Corporation
(C)1992 Roland Corporation

V.S.

54

58

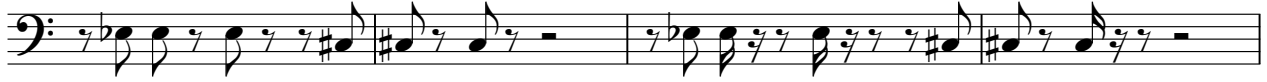

62

66

70

74

78

82

86

90

94

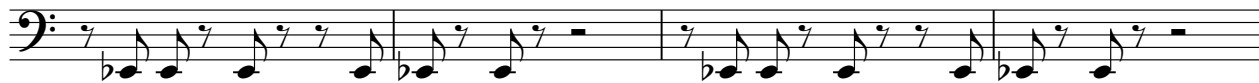

98

102

106

110

114

118

122

126

130

V.S.

134

138

142

145

Michael Jackson - Beat It

Fretless Electric Bass

♩ = 139,000214

14

18

22 8

32

34

36

38

41

45

49 8

(C)1992 Roland Corporation
(C)1992 Roland Corporation

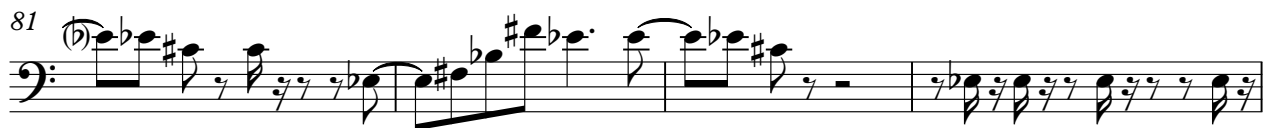

93

97

101

105

109

113

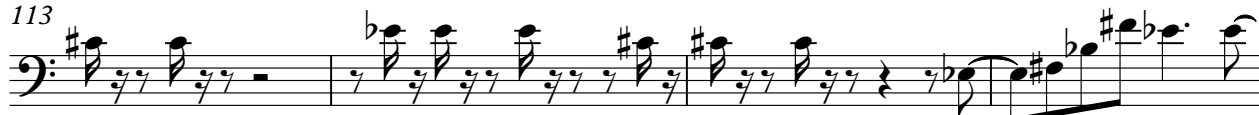

117

121

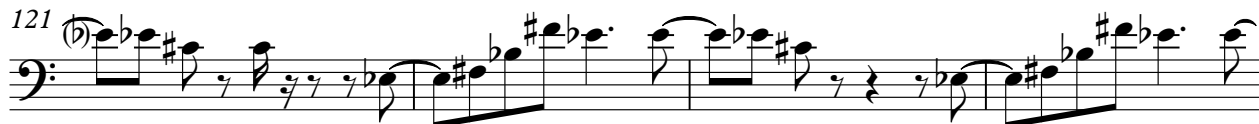

125

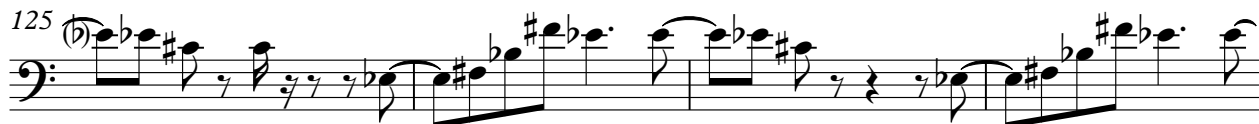

129

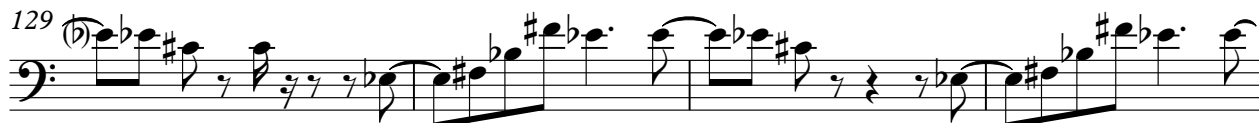

V.S.

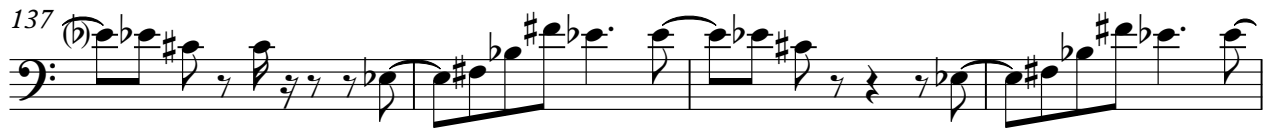

FM Synth

Michael Jackson - Beat It

♩ = 139,000214

7

15

8

8

29

37

45

53

61

(C)1992 Roland Corporation
(C)1992 Roland Corporation

V.S.

69

77

84

86

88

90

92

94

96

98

101

109

117

125

133

141

Michael Jackson - Beat It

Synth Strings

♩ = 139,000214

(C)1992 Roland Corporation
(C)1992 Roland Corporation

Michael Jackson - Beat It

Lead 6 (Voice)

♩ = 139,000214

1

10

74

11

89

2

2

90

95

53

96

(C)1992 Roland Corporation
(C)1992 Roland Corporation

Michael Jackson - Beat It

Lead 8 (Bass + Lead)

♩ = 139,000214

23

26

29

32

35

39

43

46

49

53

(C)1992 Roland Corporation
(C)1992 Roland Corporation

V.S.

56

59

62

65

68

72

75

79

82

85

90

94

100

103

105

107

108

109

111

112

V.S.

3 Lead 8 (Bass + Lead)

113

114

118

121

124

128

131

135

138

142

Lead 8 (Bass + Lead)

145

147

FX 5 (Brightness)

Michael Jackson - Beat It

♩ = 139,000214

10

91

(C)1992 Roland Corporation
(C)1992 Roland Corporation