

Billy & His Orchestra Vaughn - Theme From 'The Sumn

♩ = 75,000000

DRUMS

STEEL GTR

FINGERDBAS

♩ = 75,000000

STRINGS

STRINGS

STRINGS

A.PIANO 1

3

DRUMS

STEEL GTR

FINGERDBAS

STRINGS

STRINGS

A.PIANO 1

6

DRUMS

STEEL GTR

FINGERDBAS

STRINGS

STRINGS

A.PIANO 1

8

DRUMS

STEEL GTR

FINGERDBAS

STRINGS

STRINGS

STRINGS

A.PIANO 1

10

13

16

19

22

DRUMS

STEEL GTR

FINGERDBAS

STRINGS

STRINGS

STRINGS

A.PIANO 1

Detailed description of the musical score: The score is for page 8, measures 22 through 25. It features five staves. The top staff is for DRUMS, showing a consistent rhythmic pattern of eighth notes with various articulations. The second staff is STEEL GTR, playing a series of chords in a descending sequence. The third staff is FINGERDBAS, providing a simple bass line with eighth notes. The fourth and fifth staves are labeled STRINGS, with the top one showing a melodic line and the bottom one showing a more complex, multi-voice texture. The bottom-most staff is A.PIANO 1, which plays a complex accompaniment with many notes and some slurs. The key signature has one flat (B-flat), and the time signature is 4/4.

25

DRUMS

STEEL GTR

Steel guitar notation for measures 25-27. The notation is on a single staff with a treble clef. It consists of a series of chords and single notes, primarily in the lower register, with some accidentals (flats and naturals).

FINGERDBAS

Finger bass notation for measures 25-27. The notation is on a single staff with a bass clef. It features a simple melodic line with eighth and quarter notes, including some accidentals.

STRINGS

STRINGS

STRINGS

A.PIANO 1

A. PIANO 1 notation for measures 25-27. The notation is on a single staff with a treble clef. It features a complex melodic line with many sixteenth notes and eighth notes, including some accidentals and a slur over the first two measures.

28

DRUMS

STEEL GTR

FINGERDBAS

STRINGS

STRINGS

STRINGS

A.PIANO 1

30

DRUMS

STEEL GTR

FINGERDBAS

STRINGS

STRINGS

A.PIANO 1

33

DRUMS

STEEL GTR

FINGERDBAS

STRINGS

STRINGS

A.PIANO 1

36

DRUMS

STEEL GTR

FINGERDBAS

STRINGS

STRINGS

STRINGS

A.PIANO 1

38

DRUMS

STEEL GTR

FINGERDBAS

STRINGS

STRINGS

STRINGS

A.PIANO 1

40

DRUMS

STEEL GTR

FINGERDBAS

STRINGS

STRINGS

STRINGS

A.PIANO 1

43

DRUMS

STEEL GTR

FINGERDBAS

STRINGS

STRINGS

STRINGS

A.PIANO 1

46

49

DRUMS

STEEL GTR

FINGERDBAS

STRINGS

STRINGS

STRINGS

A.PIANO 1

52

DRUMS

STEEL GTR

FINGERDBAS

STRINGS

STRINGS

STRINGS

A.PIANO 1

55

DRUMS

STEEL GTR

FINGERDBAS

STRINGS

STRINGS

STRINGS

A.PIANO 1

57

DRUMS

STEEL GTR

FINGERDBAS

STRINGS

STRINGS

A.PIANO 1

Billy & His Orchestra Vaughn - Theme From `The Sumn

DRUMS

♩ = 75,000000

5

9

13

17

21

25

29

33

37

V.S.

2

STEEL GTR

56

- Measure 1: Chord (F4, A4, C5)
- Measure 2: Chord (F4, A4, C5)
- Measure 3: Chord (F4, A4, C5)
- Measure 4: Chord (F4, A4, C5)
- Measure 5: Chord (F4, A4, C5)
- Measure 6: Chord (F4, A4, C5)
- Measure 7: Chord (F4, A4, C5)
- Measure 8: Chord (F4, A4, C5)
- Measure 9: Chord (F4, A4, C5)
- Measure 10: Chord (F4, A4, C5)
- Measure 11: Chord (F4, A4, C5)
- Measure 12: Chord (F4, A4, C5)
- Measure 13: Chord (F4, A4, C5)
- Measure 14: Chord (F4, A4, C5)
- Measure 15: Chord (F4, A4, C5)
- Measure 16: Chord (F4, A4, C5)
- Measure 17: Chord (F4, A4, C5)
- Measure 18: Chord (F4, A4, C5)
- Measure 19: Chord (F4, A4, C5)
- Measure 20: Chord (F4, A4, C5)
- Measure 21: Chord (F4, A4, C5)
- Measure 22: Chord (F4, A4, C5)
- Measure 23: Chord (F4, A4, C5)
- Measure 24: Chord (F4, A4, C5)
- Measure 25: Chord (F4, A4, C5)
- Measure 26: Chord (F4, A4, C5)
- Measure 27: Chord (F4, A4, C5)
- Measure 28: Chord (F4, A4, C5)
- Measure 29: Chord (F4, A4, C5)
- Measure 30: Chord (F4, A4, C5)
- Measure 31: Chord (F4, A4, C5)
- Measure 32: Chord (F4, A4, C5)
- Measure 33: Chord (F4, A4, C5)
- Measure 34: Chord (F4, A4, C5)
- Measure 35: Chord (F4, A4, C5)
- Measure 36: Chord (F4, A4, C5)
- Measure 37: Chord (F4, A4, C5)
- Measure 38: Chord (F4, A4, C5)
- Measure 39: Chord (F4, A4, C5)
- Measure 40: Chord (F4, A4, C5)
- Measure 41: Chord (F4, A4, C5)
- Measure 42: Chord (F4, A4, C5)
- Measure 43: Chord (F4, A4, C5)
- Measure 44: Chord (F4, A4, C5)
- Measure 45: Chord (F4, A4, C5)
- Measure 46: Chord (F4, A4, C5)
- Measure 47: Chord (F4, A4, C5)
- Measure 48: Chord (F4, A4, C5)
- Measure 49: Chord (F4, A4, C5)
- Measure 50: Chord (F4, A4, C5)
- Measure 51: Chord (F4, A4, C5)
- Measure 52: Chord (F4, A4, C5)
- Measure 53: Chord (F4, A4, C5)
- Measure 54: Chord (F4, A4, C5)
- Measure 55: Chord (F4, A4, C5)
- Measure 56: Chord (F4, A4, C5)

2

♩ = 75,000000

6

12

17

22

27

32

38

43

49

V.S.

2

# FINGERDBAS

54

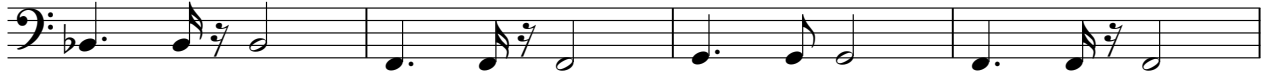

58

3

STRINGS

Billy & His Orchestra Vaughn - Theme From `The Sumn

♩ = 75,000000

6

10

15

20

25

31

36

40

45

V.S.

2

STRINGS

50

55

STRINGS

Billy & His Orchestra Vaughn - Theme From `The Sumn

♩ = 75,000000

8

14

20

26

8

39

45

51

56

2

2

STRINGS

Billy & His Orchestra Vaughn - Theme From `The Sumn

♩ = 75,000000

V.S.

2

STRINGS

39

43

47

51

55

58

2

Billy & His Orchestra Vaughn - Theme From `The Sumn

A.PIANO 1

♩ = 75,000000

V.S.

2

A.PIANO 1

53
