

Billy Crash Craddock - Sea Cruise

♩ = 151,000381

+BIRD

+SEASHORE

4

TENOR SAX

BARITONSAX

TRUMPET

DRUMS

FINGERDBAS

MUTED GTR

A.PIANO 1

A.PIANO 1

+BIRD

+SEASHORE

5

TENOR SAX

BARITONSAX

TRUMPET

DRUMS

FINGERDBAS

MUTED GTR

A.PIANO 1

A.PIANO 1

+BIRD

+SEASHORE

6

TENOR SAX

BARITONSAX

TRUMPET

DRUMS

FINGERDBAS

MUTED GTR

A.PIANO 1

A.PIANO 1

+BIRD

+SEASHORE

8

TENOR SAX

BARITONSAX

TRUMPET

DRUMS

FINGERDBAS

MUTED GTR

A.PIANO 1

A.PIANO 1

10

TENOR SAX

BARITONSAX

TRUMPET

DRUMS

FINGERDBAS

MUTED GTR

A.PIANO 1

A.PIANO 1

12

14

16

TENOR SAX

BARITONSAX

TRUMPET

DRUMS

FINGERDBAS

MUTED GTR

A.PIANO 1

A.PIANO 1

18

TENOR SAX

BARITONSAX

TRUMPET

DRUMS

FINGERDBAS

MUTED GTR

A.PIANO 1

A.PIANO 1

20

TENOR SAX

BARITONSAX

TRUMPET

DRUMS

FINGERDBAS

MUTED GTR

A.PIANO 1

A.PIANO 1

Measures 20-21. Tenor Sax, Baritone Sax, and Trumpet play chords. Drums play a steady rhythm. Fingerbass and Muted Guitar play simple bass lines. Two A. Piano 1 parts play complex piano accompaniment with triplets.

22

TENOR SAX

BARITONSAX

TRUMPET

DRUMS

FINGERDBAS

MUTED GTR

A.PIANO 1

A.PIANO 1

Measures 22-23. Tenor Sax, Baritone Sax, and Trumpet play chords. Drums play a steady rhythm. Fingerbass and Muted Guitar play simple bass lines. Two A. Piano 1 parts play complex piano accompaniment with triplets.

24

TENOR SAX

BARITONSAX

TRUMPET

DRUMS

FINGERDBAS

MUTED GTR

A.PIANO 1

A.PIANO 1

26

TENOR SAX

BARITONSAX

TRUMPET

DRUMS

FINGERDBAS

MUTED GTR

A.PIANO 1

A.PIANO 1

28

TENOR SAX

BARITONSAX

TRUMPET

DRUMS

FINGERDBAS

MUTED GTR

A.PIANO 1

A.PIANO 1

30

TENOR SAX

BARITONSAX

TRUMPET

DRUMS

FINGERDBAS

MUTED GTR

A.PIANO 1

A.PIANO 1

33

TENOR SAX

BARITONSAX

TRUMPET

DRUMS

FINGERDBAS

MUTED GTR

A.PIANO 1

A.PIANO 1

35

TENOR SAX

BARITONSAX

TRUMPET

DRUMS

FINGERDBAS

MUTED GTR

A.PIANO 1

A.PIANO 1

37

TENOR SAX

BARITONSAX

TRUMPET

DRUMS

FINGERDBAS

MUTED GTR

A.PIANO 1

A.PIANO 1

39

TENOR SAX

BARITONSAX

TRUMPET

DRUMS

FINGERDBAS

MUTED GTR

A.PIANO 1

A.PIANO 1

41

TENOR SAX

BARITONSAX

TRUMPET

DRUMS

FINGERDBAS

MUTED GTR

A.PIANO 1

A.PIANO 1

43

TENOR SAX

BARITONSAX

TRUMPET

DRUMS

FINGERDBAS

MUTED GTR

A.PIANO 1

A.PIANO 1

45

TENOR SAX

BARITONSAX

TRUMPET

DRUMS

FINGERDBAS

MUTED GTR

A.PIANO 1

A.PIANO 1

47

TENOR SAX

BARITONSAX

TRUMPET

DRUMS

FINGERDBAS

MUTED GTR

A.PIANO 1

A.PIANO 1

49

TENOR SAX

BARITONSAX

TRUMPET

DRUMS

FINGERDBAS

MUTED GTR

A.PIANO 1

A.PIANO 1

51

TENOR SAX

BARITONSAX

TRUMPET

DRUMS

FINGERDBAS

MUTED GTR

A.PIANO 1

A.PIANO 1

53

TENOR SAX

BARITONSAX

TRUMPET

DRUMS

FINGERDBAS

MUTED GTR

A.PIANO 1

A.PIANO 1

55

TENOR SAX

BARITONSAX

TRUMPET

DRUMS

FINGERDBAS

MUTED GTR

A.PIANO 1

A.PIANO 1

57

TENOR SAX

BARITONSAX

TRUMPET

DRUMS

FINGERDBAS

MUTED GTR

A.PIANO 1

A.PIANO 1

59

TENOR SAX

BARITONSAX

TRUMPET

DRUMS

FINGERDBAS

MUTED GTR

A.PIANO 1

A.PIANO 1

61

TENOR SAX

BARITONSAX

TRUMPET

DRUMS

FINGERDBAS

MUTED GTR

A.PIANO 1

A.PIANO 1

63

TENOR SAX

BARITONSAX

TRUMPET

DRUMS

FINGERDBAS

MUTED GTR

A.PIANO 1

A.PIANO 1

65

TENOR SAX

BARITONSAX

TRUMPET

DRUMS

FINGERDBAS

MUTED GTR

A.PIANO 1

A.PIANO 1

67

TENOR SAX

BARITONSAX

TRUMPET

DRUMS

FINGERDBAS

MUTED GTR

A.PIANO 1

A.PIANO 1

69

TENOR SAX

BARITONSAX

TRUMPET

DRUMS

FINGERDBAS

MUTED GTR

A.PIANO 1

A.PIANO 1

71

TENOR SAX

BARITONSAX

TRUMPET

DRUMS

FINGERDBAS

MUTED GTR

A.PIANO 1

A.PIANO 1

73

TENOR SAX

BARITONSAX

TRUMPET

DRUMS

FINGERDBAS

MUTED GTR

A.PIANO 1

A.PIANO 1

75

TENOR SAX

BARITONSAX

TRUMPET

DRUMS

FINGERDBAS

MUTED GTR

A.PIANO 1

A.PIANO 1

77

TENOR SAX

BARITONSAX

TRUMPET

DRUMS

FINGERDBAS

MUTED GTR

A.PIANO 1

A.PIANO 1

79

TENOR SAX

BARITONSAX

TRUMPET

DRUMS

FINGERDBAS

MUTED GTR

A.PIANO 1

A.PIANO 1

81

TENOR SAX

BARITONSAX

TRUMPET

DRUMS

FINGERDBAS

MUTED GTR

A.PIANO 1

A.PIANO 1

83

TENOR SAX

BARITONSAX

TRUMPET

DRUMS

FINGERDBAS

MUTED GTR

A.PIANO 1

A.PIANO 1

85

TENOR SAX

BARITONSAX

TRUMPET

DRUMS

FINGERDBAS

MUTED GTR

A.PIANO 1

A.PIANO 1

87

TENOR SAX

BARITONSAX

TRUMPET

DRUMS

FINGERDBAS

MUTED GTR

A.PIANO 1

A.PIANO 1

89

TENOR SAX

BARITONSAX

TRUMPET

DRUMS

FINGERDBAS

MUTED GTR

A.PIANO 1

A.PIANO 1

91

TENOR SAX

BARITONSAX

TRUMPET

DRUMS

FINGERDBAS

MUTED GTR

A.PIANO 1

A.PIANO 1

93

TENOR SAX

BARITONSAX

TRUMPET

DRUMS

FINGERDBAS

MUTED GTR

A.PIANO 1

A.PIANO 1

94

TENOR SAX

BARITONSAX

TRUMPET

DRUMS

FINGERDBAS

MUTED GTR

A.PIANO 1

A.PIANO 1

Billy Crash Craddock - Sea Cruise

TENOR SAX

♩ = 151,000381

3

7

11

15

20

25

29

33

38

43

V.S.

48

52

56

60

65

70

75

79

83

87

TENOR SAX

92

BARITONSAX

Billy Crash Craddock - Sea Cruise

♩ = 151,000381

3

7

11

15

19

24

28

32

36

41

V.S.

45

50

54

58

63

67

72

76

80

84

89

93

Billy Crash Craddock - Sea Cruise

TRUMPET

♩ = 151,000381

3

7

11

15

20

25

29

33

38

43

V.S.

48

52

56

60

65

70

75

79

83

87

TRUMPET

92

Billy Crash Craddock - Sea Cruise

DRUMS

♩ = 151,000381
3

7

11

15

19

23

27

31

35

39

V.S.

DRUMS

43

47

51

55

59

63

67

71

75

79

DRUMS

83

87

91

94

60

66

72

78

83

88

92

Billy Crash Craddock - Sea Cruise

MUTED GTR

♩ = 151,000381

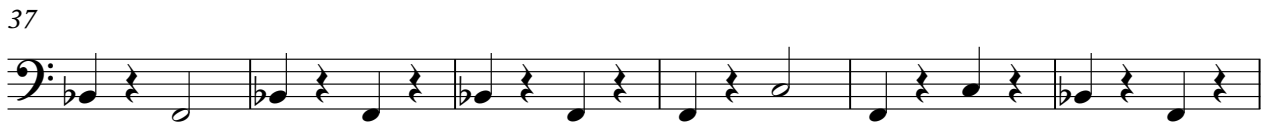

V.S.

60

66

72

78

83

88

92

A.PIANO 1

Billy Crash Craddock - Sea Cruise

♩ = 151,000381

V.S.

76

79

82

85

88

92

94

Billy Crash Craddock - Sea Cruise

A.PIANO 1

♩ = 151,000381

3

6

8

10

13

15

17

19

21

23

V.S.

25

27

29

32

34

36

38

40

42

44

A.PIANO 1

47

49

51

53

56

58

60

62

64

66

V.S.

A.PIANO 1

90

92

94

+SEASHORE

Billy Crash Craddock - Sea Cruise

♩ = 151,000381

4/4

5

7

89